Forty-Eighth Year.

The Los Angeles Times

Part I—Telegraph-News Sheet—16 Pages

ANNUM, $9.00; Per Month, 75 Cents, or 2 1-2 Cents a Copy.

SATURDAY MORNING, FEBRUARY 20, 1909.

On All Newsstands, Trains and Streets. 5 CENTS.

MINIMUM TEMPERATURES: LOS ANGELES, 52; Boston, 20; New York, 38; Washington, 40; Pittsburgh, 42; Cincinnati, 42; Chicago, 38; Kansas City, 28; St. Paul, 24; Jacksonville, 60.

THE WEATHER.
DAILY REPORT.

...For Los Angeles and ... Pair, cooler; brisk north ... San Francisco and vicinity: ... northwest wind. ... sunset, 5:41; moon ...

...Y.—Maximum temperature ... deg; minimum, 52 deg. Wind ... northwest; velocity, 1 mile; 5 ... northwest; velocity, 8 miles. At ... the temperature was 49 deg.; ...

...At 2 a.m. the temperature ... deg; clear. ... complete weather report, temperatures, ... found on page 15, part I.]

Times

TO PARTS AND PAGES

...Corporation Cuts Prices. ...of the Legislature. ...Bites at Negros. ...of White West News. ...Other States Happenings. ...Mission News and Notes. ...many Ills Exposed. ...Latest Sport News. ...of Mines Banquet. ...Reports: Financial. ...Reports: Shipping. ...Brief: Vital Record.

...'s Name Forged. ...Review: Official Doings. ...Between Gus Jones & Ryder. ...Editorial Page: Pen Points. ...and Dramatic Column. ...Special Features for Women. ...of the Oil Industry. ...Orange County News. ...of the Tehachepi." ...Latest Church Notices.

...TS OF THE NEWS ...TODAY'S ISSUE.

...presented at Farmers' and ...Bank signed with W. K. Van... ...believed part of gigantic ...wire-tapping plot that ...fearing hints of mutiny ...Point harbor for ten men ...refuses to talk about ...remain silent. ...Shakespeare, singing ...lecture on his art before ...Club. ...fund in irony of fate Mayor ...ordinance calling an elec... ...himself from office; date ...fixed one day to be on safe ...side.

...Title Land Company closed ...handsome quarters be... ...of home for clients of tricky ...lawyers.

...disposal of city's gar... ...of Federated Im... ...suggested that ...transported by rail ...large ... ...the ... ...of ...

...arrested for ... ...restaurant for hungry ...hours on officers a... ...spot.

...fatally hurt at ... ...on ... ...single track to Long ...be completed by May 1.

...Athletic Club decides not to ...this year.

...drop anchor at San Pe... ...hints at mutiny on the ...

...turn tables on officer ...who sought would-be mur... ...him in Monrovia brush.

...experts say underground ...flowing to Goldfield.

...Police Commissioners com... ...scene undressing behind ...such manner that audience ...

...brings suit at Santa Ana ...reply to wife's claim for ...

...laborers are poisoned ...

...San Bernardino vetoes anti... ...ordinance.

...of underground forest dis... ...and drillers at San Jacinto.

...business men at Long ...of Commerce banquet.

...Trustees of Huntington Beach.

...to have a Carnegie free ...

...entertainment given ...of Whittier business men ...sewer farm.

...that Henry Ach knew ...shoot him and argument ...that two attorneys to jail, ...action with nineteen liv... ...men with five and ...grandchildren.

...gets divorce at Reno ...

...San Francisco of Louis ...writer who turned ...jeweler.

...Citizens' Alliance begins ...unless for picketing ...arrests.

...says he fears no ...disaffection of Rep... ...

...Association seeking ...on 2 cents a mile ...for all roads.

...new trial and gives ...

...of Chicago indicted ...money from con... ...

...defends Atty.-... ...in further effort to ...Oil Company.

...taking prominent ...of National Con... ...New Orleans.

...prices, declaring war ...may give big impetus to ...country, but ruin to ...and probable reduc...

...leases call for in... ...of resources con... ...September.

...finds that millions ...of worthless documents ...to scrap heap that ...miles long.

...appropria... ...at San Pedro for for... ...that will try to ...

...alarmed by at... ...urge him to resign ...of India.

...to power in ...is likelihood ...president Mr. Bal...

...Sweden in Macedonia ...nervous over ...

...watch in Chi... ...at $1.01. ...York Stock ...for value, $4.-

Big Lots—Help Yourself

Lace Remnants ½
...tremendous assortment. All qualities ...designs. Lengths suitable for many ...
MAIN FLOOR.

Wash Goods Remnants
Amoskeag Ginghams... 2½c
Dress Ginghams... 5c
Standard Ginghams... 5c
Fancy Percales... 6½c
Fancy Percales... 7½c
Shirting Madras... 8½c
Fancy Dress Madras... 12½c
Figured Batiste... 12½c
Dress Mulls... 12½c

Embroidery Remnants ½
...ings, edgings, Bouncings and corset ...embroideries.
MAIN FLOOR.

Fine Skirts
...ize" Dress Skirts
Vaist meas... $6.50
...inest pana...
...Actual $10 kinds priced fo...

Tog Up!
Be in harmony with nature. I guess it's spring time all right. Spring beau... ...are here

...Skirts
...7.50
...n all colors. ...ffetas. Most ...

See the beautiful oil painting "Christ in Gethsemane" now on exhibition in the Auditorium, Fifth floor.

Gold D...
...oes deep a...

Gold Dust is the best home cleaner kitchen, living room, pantry, cl... every nook and co...

It not only cle... pries under the ... dissolves dirt and ... only a shining pl... mark where it was ... point a moral.

Gold Dust does work quicker and ... economically than a... as well as better.

Use Gold Dust ev... ery day for every cleaning purpose.

Largest Dental Office ... Good Set Te...
YALE
644 S. Broadway DE...
Open evenings till 8. Sunday ...

Will exchange 48 ... land near Anaheim ... residence property in ...
DuBois & Davidson ... Company
212-213 ...

ONE PRICE; PROMPT DELI...
Pease-Be... Furniture
640-646 SOUTH HILL

Cumming... Shoe ...
551...

COMPETITION.

PRICE CUT IN STEEL.

Trust Opens War on Independents.

Declares Open Market to Get Business Rivals Were Taking Away.

Means Tremendous Booming of Building and Work for Thousands.

Small Concerns in Danger of Ruin, However; Wages May Go Down.

[ASSOCIATED PRESS NIGHT REPORT.]

NEW YORK, Feb. 19.—[Exclusive Dispatch.] The United States Steel Corporation late this afternoon took off the bridle in the greatest contest for business with its independent rivals that the trade has ever known. Incidentally it was decided to make Chicago as well as Pittsburgh a basic point for sales.

After an all-day conference, at which the leading constituent parts of the combination were represented, Judge E. H. Gary, chairman of the steel board, gave out an official statement. Plainly translated, it means:

The United States Steel Corporation has determined, in order to meet trade conditions and the competitive prices made by the independents, to direct its constituent members to go out into the open market, meet any and all comers and make any price that is required to meet either the exigencies of trade or the onslaughts of outside competition.

In effect, the decision takes the bridle off of each directing head of each department of steel manufacture, and leaves him to slash at will. It is the application of the open order method of warfare to the steel trade, with each soldier his own general.

The consequences are expected to be sweeping and of a mixed character.

A great revival in the building trades is looked for, which will give employment to hundreds of thousands of men in all parts of the country, and bring into active use the tens of millions of dollars which are practically lying idle in the vaults of banks and trust companies.

That is the bright side of a wide-open steel market. The other side promises a picture which will show the destruction of many of the little independent steel-making concerns which will be financially incapable of withstanding the strain of competition with the billion-dollar corporation.

Economies will be practiced in many plants to minimize the losses which will come with the price war. Reduction of wages in many steel plants are prophesied. Wage reductions have bred many strikes in the past and it was predicted today that there would be strikes in the steel trade if the price war continues until next summer.

"STIMULATE INDUSTRY."

An open market in the iron and steel trade, that manufacturers believe will lead to stimulation of the industry,

(Continued on Twelfth Page.)

Lord Minto,

Viceroy of India, whose wife, frightened by attempts on husband's life, is trying to get him to resign his high post.

BRAVE BUT FEARFUL.

LORD MINTO'S WIFE AFRAID.

ATTEMPTS ON LIFE OF VICEROY ALARM HER.

Countess of Minto Most Popular Woman in India and During Sportsmen Feel Danger to Her Husband Causes Her to Urge Immediate Resignation—He ...

[BY DIRECT WIRE TO THE TIMES.]

LONDON, Feb. 19.—[Exclusive Dispatch.] Because of the dangers involved in governing India for the British crown, the wife of Lord Minto is reported to be using her utmost endeavors to induce him to resign the office of viceroy. Revolutionary activity among the natives and the outrage of a few days ago, when a bomb was thrown at a train in which Lord Minto was supposed to be riding, have alarmed the countess to the point of distraction.

Besides the ordinary snags in the way of suppressing the native revolt, Lord Minto is hampered in his efforts for reform by the intrigues of the men at the Calcutta court.

Lord Minto is the antithesis of his wife as to character. He is austere and reserved, while the Countess of Minto is vivacious and sympathetic. She is now the most popular woman in India.

The viceroine of India is one of the most daring sportswomen in the world.

THE BALKANS.

MASSACRES AGAIN IN MACEDONIA THREATEN.

Servian and Greek Bands Armed With Bombs Assembling—Vienna Official Circles Warlike—Austrian Government Very Nervous.

[BY DIRECT WIRE TO THE TIMES.]

CONSTANTINOPLE, Feb. 19.—[Exclusive Dispatch.] The old troubles in Macedonia threaten to break out again as bad as ever, and strong measures are needed to restore tranquility in Asia Minor, especially in Diarbekr, Kalsariyeh and Bassora, where the Mussulmans and Armenians are about to fly at each other's throats.

One of the strange symptoms developed here is the fact that the naval officers are holding meetings on all the warships "to consider the attitude of the new Minister of Marine." The army officers are also holding meetings.

Turkey before long may be convulsed with massacres and civil war, although the pressure exerted by the menacing external situation tends to prevent the outbreak of internal strife.

REFORMERS CARRY BOMBS.

[BY DIRECT WIRE TO THE TIMES.]

BUDAPEST (Hungary) Feb. 19.—[Exclusive Dispatch.] Macedonia is greatly excited. Bands of Greeks bent on reform are assembling and Servian bands, like those that were so energetic a year ago, are massing on the Montenegrin and the Bosnian frontiers.

Each man carries two rifles and ample ammunition for them, and three small bombs. The old heavy hand grenades have been abandoned.

Travelers in Macedonia are not allowed to come into contact with the gendarmerie. Hence information is hard to get.

VIENNA CIRCLES WARLIKE.

[BY DIRECT WIRE TO THE TIMES.]

VIENNA (Austria) Feb. 19.—[Exclusive Dispatch.] Inquiries in reliable quarters show that Austrians put little confidence in the report that the Russian Minister to Belgrade, M. Sergueleff, has brought to Vienna a Servian proposal for a settlement.

The latest dispatches from Belgrade, the Servian capital, are more hopeful, but the talk in Vienna official circles continues to be warlike.

It is reported that scarlet fever has broken out among the troops on the Bosnian frontier.

AUSTRIA VERY NERVOUS.

[BY DIRECT WIRE TO THE TIMES.]

LONDON, Feb. 19.—[Exclusive Dispatch.] News that reaches official quarters in London reveals a condition of extreme nervousness on the part of the Austrian government.

The Minister of the Interior at Vienna ordered that the houses of four deputies and a number of newspaper men in Prague be searched. The police entered, and ransacked the houses from top to bottom, and closely inspected every letter discovered. No incriminating evidence was found, but the whole of Bosnia is said to be aflame with indignation over the incident.

The police carried away from the house of one deputy a letter from American Bohemians, which, it was alleged, urged seditious measures.

The police and soldiery of Austria-Hungary are reported to be vigilant everywhere, and in some places they have entirely usurped the function of the civil authorities.

CALHOUN TRIAL.

HENEY IS VIOLENT.

Says Ach Knew Haas Would Shoot.

Judge Lawlor Threatens Two Attorneys With Jail for Wrangling.

"Gunmen," "Dynamite," and Many Hard Accusations Bandied About.

Earl Rogers Starts Outbreak by Asking Ironical Question of Talesman.

[ASSOCIATED PRESS NIGHT REPORT.]

SAN FRANCISCO, Feb. 19.—Reviving the attempted assassination of last November, Francis J. Heney today charged that Henry Ach, attorney for Abraham Ruef, knew of the intention of Morris Haas to shoot the prosecutor.

The accusation was flung at the attorneys for the defense during the course of one of the most heated exchanges that has occurred during the trial of Patrick Calhoun, and before the session assumed its usual calm complexion, Judge William P. Lawlor had threatened two of the belligerent attorneys with imprisonment in the County Jail.

There were references to armed gunmen, to the use of dynamite, and to the prospects of imprisonment before the court succeeded in inducing both sides to lay aside the immediate basis of disagreement and cease their objectionable references.

Adolphus S. Hubbard, an elderly talesman, whose time is occupied by his fraternal association duties, was under examination when the stormiest outbreak of the trial occurred.

EARL ROGERS STARTS RUCTION.

Earl Rogers, of the defense, asked: "Do you know that your son has been the associate ... [illegible] ... Mount Wilson ... [illegible] ... year ... [illegible] ... a hard thing to be ... [illegible] ... Rogers.

"We don't like that form of examination and we must object," interposed Heney.

A. A. Moore took immediate objection to Mr. Heney's tone, saying:

"A few days ago Mr. Heney, in the course of an examination of Sam Leake, turned to the attorneys at this table, and said that he had established a line over which no man dared pass in future. Are we to understand that his retainers, with sword and pistol, will endeavor to maintain that line? Mr. Heney, in my estimation, has been in the habit of bulldozing jurors and has persisted in accusing us of engaging in that practice. He is in such a position that it might be said of him, 'thou sayest such an undisputed thing in such a solemn way.'"

HENEY ACCUSES ACH.

Heney at this point rose to remonstrate. Addressing the court, he said:

"If the defense will produce any witnesses who will take the stand and testify to matters derogatory to my character I will promise not to interrupt, nor will I make any objection during an argument where my name is mentioned. But Mr. Heney is not on trial here and he doesn't propose to be tried during the trial of Mr. Patrick Calhoun.

"I have taken more insults during the past six months than I will ever take again. For all that time I stood for the abuse of Henry Ach and I am satisfied that Henry Ach had personal knowledge beforehand that Morris Haas intended to kill me.

"Hereafter I do not intend that any scurrilous reflections shall be cast upon me. My character is not an issue here, nor do I conceive that Mr. Burns or Mr. Langdon has been put on trial.

"Now, I think that this is an occasion where we may understand one another, and for my part, I'll promise not to indulge in any side remarks."

CREATES MEN OF STRAW.

A. A. Moore, of the defense, made the reply to Mr. Heney's address, saying:

"Mr. Heney makes the mistake of creating men of straw, and blowing them over. He says in a bellicose way, he won't permit this and he won't permit that, but I doubt if we are obliged to regard his prohibitions. If we should attempt to show that Mr. Heney entered into the important relations involved in the grant of immunity we might be accused of attempting to vilify, and if he is going to be the judge of vilification is he to be allowed to turn loose his gun fighters on us?"

Judge Lawlor attempted to intervene at this point, but Heney raised his voice to say:

"No one has been dynamited or shot on your side of the case up to this time and you may be sure we don't hire people for that purpose."

"If the court thinks we have knowledge," began A. A. Moore, but Judge Lawlor interrupted. He directed Mr. Moore to resume his seat and when the attorney asked, "which seat?" the court, with unusual acerbity said:

THREAT OF JAIL.

"If you attempt to act flippantly toward this court, you will occupy a seat in the County Jail."

Judge Lawlor informed the attor-

(Continued on Fourth Page.)

RIVALS FOR LEADERSHIP OF BRITISH PARTY.

Lord Lansdowne. A. J. Balfour.

Noted British Statesmen,

one of whom will be next Premier of England in case of the dissolution of Parliament, which was rumored yesterday as imminent.

BRITISH POLITICS.

LORD LANSDOWNE AS RIVAL TO BALFOUR.

[BY DIRECT WIRE TO THE TIMES.]

LONDON, Feb. 19.—[Exclusive Dispatch.] With Parliament once more assembled, rumors of dissolution are again rife, and something may be heard of a movement which has been making unobserved but steady progress among Unionists during recess.

This is nothing less than a scheme for supplanting Mr. Balfour by Lord Lansdowne as next Prime Minister, assuming, of course, that the Unionists can be returned to power, which is looked upon as a foregone conclusion. The more pushing tariff reformers, ... [illegible] ... plan, have ... [illegible] ... per week. For information call ... TIMES FREE INF. BUREAU, 241 South Spring. PECK-JUDSON CO., 327 S. Hill. F. B. ROSS, Mgr.

... [illegible] ... States as a possible opponent ... shortly will make clear in the House of Commons that he had the United States in his mind when he made his famous declaration. It is on this revised definition of "two-power standard" that division is still acute in the Cabinet, though the general question of this year's estimates was settled some time ago.

MORE TO COME.

QUARTER-MILLION FOR SAN PEDRO FORT SITE.

[BY DIRECT WIRE TO THE TIMES.]

WASHINGTON, Feb. 19.—[Exclusive Dispatch.] The House consented today to insert in the military bill an item of $250,000 for the purchase of land required for fortifications at San Pedro, although the Secretary of War asked $400,000 for this purchase. Chairman Smith of the subcommittee in charge of this item said that $250,000 was more than could possibly be expended in the coming year and that it was not economical to make the full appropriation at once. Senator Flint will have the amount raised to $400,000 and then the bill will go to confefence and the question will be fought out by the conferees.

Senator Flint will make a determined stand for the full sum asked for, inasmuch as the War Department has declared that it will not go ahead with the work of fortifying San Pedro until it gets the money asked for.

Gen. Murray, chief of artillery and in charge of coast fortifications work, has just left for the Philippines to make an important inspection of certain work. Upon his return he intends to visit San Pedro, provided the appropriation is made, to look over the ground personally. He stated just before going away that he was much interested in the plan to protect San

(Continued on Twelfth Page.)

Italian Colony
In Los Angeles

Success of Its Men. Beauty and Accomplishments of Its Women. What They Have Achieved. What They Have Done for their Fellow Countrymen. What Their Aims and Aspirations Are Today. A Surprising Revelation. Strong, Picturesque and Most interesting Feature. Happily Illustrated.

In The Sunday Times
FEBRUARY 21.

Out tomorrow. Send in your advance orders today. An extra number of copies to be printed.

One Week Later, Sunday, February 28, the German Organizations of Los Angeles—Profusely Illustrated

STATE LEGISLATURE.

IN LINE OF BATTLE.

Hot Fight Will Win Consolidation.

Final Struggle in Senate Is Set for Next Thursday Morning.

Absence of Savage Leads to Postponement of Action on Bill.

Five Days in Which to Capture Votes for Important Project.

BY B. FRANK GREAVES.

[BY DIRECT WIRE TO THE TIMES.]

SACRAMENTO, Feb. 19.—[Exclusive Dispatch.] Early consolidation of Los Angeles and San Pedro depends upon the efforts that may be put forth within the next few days by the people of the two cities that are most concerned. Victory rests with the side that can get the most votes in the Senate. A sharp, telling campaign of five days will win the battle for a greater water front and for the unity of two cities of the Southland that have one common interest in the betterment of a harbor that bids for the commerce of the world.

When the consolidation bill was reached in the Senate today it was not taken up, a large number of the members of the upper house being absent on junketing trips. In the absence of Senator Savage, McCartney made a motion that the bill be made a special order for Thursday morning of next week when the Savage amendments will come up for discussion.

LEAVITT'S FUTILE PLAY.

Senator Leavitt, always on guard in the absence of Savage, made some suggestions that he apparently thought might aid Savage, but as he could not ... [illegible] ... rules of the Senate, he ... [illegible] ... to the motion of ... [illegible] ... quarter be ... [illegible] ... at the ... will be attac... bill, which already has passed the Assembly in the form that evidently is desired by every one in the south except Savage. It is expected that the Senate Committee on Municipal Corporations will act Wednesday on the Leeds bill, hanging the Savage amendments around its neck, thus leaving the Leeds and McCartney bills in the same position on file.

It will make no difference to the moribund obstructionist from San Pedro which bill is considered first. If he is to lose, he might as well lose on the bill that will get through the Legislature in the speediest time. So Leavitt and the few others who will vote with Savage made no objection today to the motion of McCartney that the bill be set down as a special order for next Thursday.

HUSTLING WILL WIN.

The consolidation bill has passed the Assembly with practically no opposition, only two votes being cast against it in the form that is desired by the broad-minded people of Los Angeles and San Pedro. Under ordinary circumstances it would have similar treatment in the Senate. But Savage, through a combination with Leavitt, Wolfe and other friends of the race-track bill—the same being enemies of the direct primary bill—has managed to collect a few Senators to support him in opposition to the McCartney bill, and to favor killing the amendments that he has prepared to that bill.

It is an easy fight for Los Angeles if it only can bring the proper pressure to bear on the majority that Savage has opposed from the beginning of the session. Even the action of McCartney in doing what he believed was right in attempting to delay action on the direct primary bill cannot affect the situation if the friends of consolidation get busy within the next four or five days and place the matter fairly before the majority that rules the Senate.

In view of the fact that Leavitt, Wolfe and a few other friends of Savage lost out on the anti-race-track bill and on the direct primary fight, it would appear that little effort is necessary to align from twenty-five to thirty Senators on the side of a fair consolidation bill.

ADVICE TO "ABOUT-TO-WEDS."

COMMITTEE IS FAVORABLE.

[BY DIRECT WIRE TO THE TIMES.]

SACRAMENTO, Feb. 19.—[Exclusive Dispatch.] Mrs. Hester T. Griffith and other workers of the Women's Christian Temperance Union in Los Angeles and other cities of the State won a partial victory today when the Senate Finance Committee recommended favorably, with minor amendments, the passage of the bill that calls upon county clerks to issue with each marriage license a pamphlet containing enlightening information for all persons about to embark on the sea of matrimony. It is thought that there will be little opposition when the bill comes up for passage.

JUDGES NOT CHOSEN.

REPORTS UNFOUNDED.

[BY DIRECT WIRE TO THE TIMES.]

SACRAMENTO, Feb. 19.—[Exclusive Dispatch.] Gov. Gillett announced tonight that he will not make any appointments until the latter part of next week to the three new places

(Continued on Twelfth Page.)

ALL ARE BOOSTERS.

TAFT IS A KNOCKER.

Made One at Sight in Cincinnati.

Clever Business Men Joke President-elect at Club Dinner.

Seer Declares Guest and Goat Glad of New Style of Initiation.

Double Impersonates Distinguished Member, Makes Speech.

[ASSOCIATED PRESS NIGHT REPORT.]

CINCINNATI, Feb. 19.—President-elect Taft was tonight made a "Knocker at Sight." His initiation furnished entertainment for 100 prominent business and professional men at the Knockers' annual dinner.

Cincinnati's Knocker Association is an auxiliary of its business men's clubs. Its particular business is to knock hard everything to hinder the advancement of the city, and to originate and promote enterprises and undertakings for the city's welfare.

It is unique in that it has no known origin, and no one knows who are its members. It makes members of whom it pleases and dismisses them at will.

The annual dinner of the Knockers' Club has become famous for its entertainment features.

The President-elect was not allowed to make a speech, which was interpreted as a delicate compliment from his townsmen, who were, in fact, saying farewell to him as a private citizen.

TAFT'S SUBSTITUTE DOUBLE.

The tension upon Mr. Taft was made even lighter than freedom from speaking, as a skillfully made-up "double" represented him in the entertainment features, occupying a conspicuous place at the raised table with "Uncle Sam" and "Miss Columbia."

Fifteen Knockers were dressed to represent fifteen foreign nations, and a message to the President-elect came from each.

Emperor William's wireless message was to announce to Mr. Taft a kiss for each cheek and the hope that the Senator would not find it necessary to reduce the Presidential salary before the new President could get in.

Miss Columbia got one of the kisses from the enthusiastic German ruler.

An Irish cook, direct from the palace of King Edward, was E. Southern Pa[illegible], but the cook at "make believe" [illegible]

"Little [illegible] ENTERTAINED.

[illegible]ABE H[illegible] with MEL [illegible]

SULTAN OFFERS WIVES.

Any one of his fifty-seven varieties of wives was offered Mr. Taft by the representative of the Sultan, but Uncle Sam would have none of this, rejecting the offer with the assertion that "one wife is enough to keep a man poor."

With hands upon Mr. Taft's cranium Persia's representative told the assembled Knockers of the thoughts passing through his brain, as follows:

"He is just now congratulating himself that he was made a 'Mason at sight,' and so is the goat.

"He is now trying to discover some word to use instead of 'dee-lighted.'

"He is wondering whether the Invisible Knocker who bosses this bunch can possibly be the ubiquitous Senator from Pennsylvania.

"He wishes he could find a caddy who would not laugh when he makes a drive.

"He is now recalling the days when he played the 'Sleeping Beauty' at Pike's Opera-house and was kissed by the 'Prince Charming'—it was his first kiss—and then he acquired the habit of displaying his pearly teeth in a seraphic smile.

"He wonders whether a union cabinetmaker ought to work over eight hours a day.

KNOCKER AT SIGHT.

"He wishes the Cabinet would let him write part of that message to Congress.

"He wonders whether, if the Filipinos had been cannibals, he would have penetrated their interior.

"He resolves in the tariff war to lead the charge up to the very Cannon's mouth."

The ceremony of declaring the guest of honor a Knocker at sight, was conducted in total darkness, with rumblings of thunder and flashes of lightning.

The evolution of the Taft smile was afterwards depicted through moving pictures in the assembly hall of the club, through which the scenes of "notification day" were reënacted.

Vaudeville features followed until a late hour.

During the day Mr. Taft made an address before the Chamber of Commerce on the floor of the Stock Exchange.

Charles Nagel of St. Louis, who is understood to be slated for Secretary of Commerce and Labor in the Taft Cabinet, had a conference with Mr. Taft today, but neither would talk for publication of its purport.

Mr. Taft will leave tomorrow evening for Philadelphia.

BROKERAGE FIRM FAILS.

BOSTON, Feb. 19.—W. H. Trumbull of the firm of Walter H. Trumbull and Company, bankers and brokers, of Boston, filed a voluntary petition in bankruptcy today with liabilities of $145,000 and assets placed at $50,400. Inability to float coupon bond issues and joint liability with another firm of brokers now in bankruptcy is given out as the cause. Mr. Trumbull formerly was a member of the firm of E. H. Gay and Company, bankers, which failed last fall.

CHINA HAS NAVY DEPARTMENT.

PEKING, Feb. 19.—An imperial edict issued today brings into existence a naval department for China. Prince Su is to be the chief, and his associates are Duke Tsai T'so, a cousin of the late Emperor; Tieh Liang, superintendent of customs, and Admiral Sah. Prince Ching is advisor to the department.

SEES PLOT OF STANDARD OIL IN MISSOURI.

Gov. Herbert S. Hadley

of Missouri, who yesterday grilled oil magnate for attempting to conceal control of business in State.

UP AND DOWN THE VALLEY.

PITH OF NEWS FROM THE MIDDLE WEST.

[BY DIRECT WIRE TO THE TIMES.]

CHICAGO, Feb. 19.—[Exclusive Dispatch.] The features of today's weather were fog and slush. About the same brand is predicted for tomorrow, with probably warmer. Today's maximum temperature was 41 and the minimum 37 degrees. Middle West temperatures:

	Max.	Min.
Alpena	36	32
Bismarck	38	8
Cairo	46	44
Cheyenne	38	28
Cincinnati	52	42
Cleveland	46	40
Concordia	60	38
Davenport	32	32
Denver	50	32
Des Moines	[illegible]	24
Grand Rapids	[illegible]	32
Green Bay	34	32
Helena	38	20
Huron	36	8
Indianapolis	44	40
Kansas City	46	28
Marquette	28	22
Memphis	52	44
Milwaukee	38	34
Omaha	40	22
St. Louis	34	32
St. Paul	30	24
Sault Ste. Marie	32	26
Springfield, Ill.	32	32
Springfield, Mo.	50	30
Wichita	58	26

The Denver and Rio Grande Railroad will establish a general office in this city to facilitate the handling of business, now taken care of in the joint offices of the Gould lines. F. E. Wild, general passenger agent, to [illegible]

NEGRO FOR TREASURER?

[BY DIRECT WIRE TO THE TIMES.]

CHICAGO, Feb. 19.—[Exclusive Dispatch.] Is Evanston, city of Corinthian porticoes, suburban villas, woman J. P.'s and triumphant temperance, to pay taxes to a colored Treasurer? Will its Who's Who citizenship consent to the presence in the local cabinet of a negro printer? It sems likely that such possibilities will be probabilities after the primary of next Tuesday, unless the local Republican party managers can scale down the list of ambitious white sons who are anxious for the office. There are seven Caucasians in the field to the one African, and all up and down Benson and Sherman avenues, where the colored folk of Evanston live, there is activity in support of the negro. The race among the candidates is declared to be close, and they are all coming down toward the finish a bunch of white and a single point of black. If the white vote is parceled out evenly among the seven white Twiggs, it is said it will run in an easy victor.

GROUCHY OKLAHOMA.

[BY DIRECT WIRE TO THE TIMES.]

GUTHRIE (Okla.) Feb. 19.—[Exclusive Dispatch.] It will be by private subscription if any of Oklahoma's National Guard attends the Taft inaugural ceremonies at Washington. The State, it is announced, will not undertake the expense of sending a battalion or company of the guards to represent Oklahoma in the line of march. The railroad round trip for one company would equal $2300. Citizens of Oklahoma City may send its [illegible]. Republicans charge that had [illegible] been elected [illegible] Pomerene would [illegible] Claremont, 8 p.m. Tuesday; Pasadena High School, 9:30 a.m.; [illegible]na Board of Trade, noon luncheon; Pasadena Twilight Club, 6:30 p.m. Wednesday; Pomona [illegible], 11 [illegible]

[illegible] SHOT DOWN [illegible] an assassin whose identity is [illegible] known, Charles J. Patzel is reported dying at the County Hospital from two bullet wounds in the head. The case is one of the most baffling the police have been called upon to solve in months. Although Patzel's assailant was seen as he fired the shots, no description of him can be obtained from the only eyewitness to the shooting.

NATION OF HIGH SOPRANOS.

[ASSOCIATED PRESS DAY REPORT.]

CHICAGO, Feb. 19.—"If we don't watch out, we are going to become a nation of high sopranos, although at present we have only reached the point of expressing all of our sentiments—ethical, emotional and intellectual, in a voice that screams." Guests of Mr. and Mrs. Chatfield Taylor last night learned of this unsuspected national pitfall from George Riddle of Boston. By way of proving his first statement, Mr. Riddle reproduced the popular way of expressing sentiments of love, excitement and anger. All this might be funny, he announced, if it were not so dangerous. Mental breakdowns, he said, are traceable in some instances to our high pitched voices. Even our countenances are getting "spoiled" in our excited efforts to be emphatic, according to Mr. Ridde. "For the high pitch fails in emphasis and we seek to reinforce it with exaggerated facial contortions," he continued. "Then too, we use catch phrases and superlative adjectives with accompanying expression of countenance, trying to emphasize our point."

LIKE CIVIL SERVICE.

EXAMINATION FOR SON-IN-LAW.

HETTY GREEN PUTS SYLVIA'S BEAU TO TEST.

Course in Banking, Real Estate and Coupon Clipping, but Applicant Does not Know Whether He Passed or not—Proud of Son Who Takes to Flying.

[BY DIRECT WIRE TO THE TIMES.]

NEW YORK, Feb. 19.—[Exclusive Dispatch.] Matthew Astor Wilks faced the crisis of his life today in the vaults of the National Park Bank. Mr. Wilks met Mrs. Hetty Green by appointment this afternoon and for half an hour was put through a severe course of sprouts on banking, real estate and coupon cutting.

Mr. Wilks came from his home in a cab while the woman whom he aspires to speak of as "my mother-in-law," walked up from the Hoboken ferry landing attired in black clothing of the plainest material, almost green from age.

"It is true that I met Mr. Wilks," she said to a reporter, "but it is also true that I have not yet given my consent to his marriage to my daughter, Sylvia."

"Why have you delayed the happiness of the young man," was asked.

"Indeed, he is not a 'young man,'" corrected Mrs. Green. "I want my daughter to be happy and I intend to see that she makes no mistake. Mr. Wilks, what I have seen of him, is all right. I have heard him talk but I have heard other beaux of Sylvia talk.

"Mr. Wilks comes of fine stock. His mother was a Langdon. But I want to know him better."

Mrs. Green spoke with great tenderness of her daughter, Sylvia. She said:

"She is more like her father than like me. Now, my boy, he takes after me, but I am proud of them both."

Asked what she thought of E. H. R. Green's airship, she said:

"Well, he always liked that sort of thing. He used to jump out of trees with bags of gas under his arms. He is like his mother—and usually has his way. I don't expect my wishes as to his airships would count for much."

CRAWLS BACK INTO JAIL.

Mother of Prisoner Who Escapes With Seven Others Sends Him to Bastile.

[ASSOCIATED PRESS NIGHT REPORT.]

OAKLAND, Feb. 19.—Eight prisoners confined in the old City Prison for petty offenses made their escape from the structure at an early hour this morning by digging a hole through a brick wall.

William Wilson, one of the men who escaped, went to his home immediately. He was met by his aged mother, and at her urgent request returned to his former place of imprisonment, creeping in through the hole from which he made his escape. The other jail-breakers are still at large.

Deputy Jailer Ahearn discovered the escape when he was making his usual rounds, and gave the alarm at once, but no trace of the jail-breakers could be found.

The jail is an old building, in which none but prisoners charged with minor offenses are confined, and the walls are so weak that the escapes found little difficulty in digging their way out.

QUEEN EXPECTS STORK.

ROME, Feb. 19.—The Corriere Italia says that Queen Helena is soon to become a mother.

NO RETREAT.

GOV. HADLEY MAKES REPLY.

Accuses Waters-Pierce Company of Concealment.

Corporation Wanted to Hide Its Ownership.

Record of H. Clay Pierce Warrants Scrutiny.

[BY DIRECT WIRE TO THE TIMES.]

JEFFERSON CITY (Mo.) Feb. 19.—[Exclusive Dispatch.] Gov. Hadley in an interview charges the interests of H. Clay Pierce in the Waters-Pierce Oil Company, with having made a proposition to the Standard Oil Company to conceal ownership in the company so as to do business in Missouri.

"I am reliably informed that following this judgment," says the Governor, referring to the opinion of the Supreme Court in the Standard Oil Company's case, "a proposition was made by the Pierce interests in the Waters-Pierce Oil Company to conceal the Standard Oil ownership of a majority of the stock, and in that way enable that company to continue to do business in the State. This proposition was, I understand, rejected by the Standard Oil Company. The fact that it was made, however, furnishes a justification for subjecting any proposition that is offered by that company to the closest scrutiny.

"I have been reading articles and interviews purporting to come from the representatives of the "Waters-Pierce Oil Company," continues Gov. Hadley. "The efforts that the parties are making to discredit Atty-Gen. Major at the beginning of his official term by charging that the action he had taken was hasty and ill-advised, are thoroughly characteristic and entirely unwarranted.

"The Waters-Pierce Oil Company was given until February 15 to present evidence to the court that it had ceased to violate the laws of the State. On that date, it filed a paper in court saying that it would comply with the judgment of the court and submit itself to its orders.

"As it presented no evidence, however, that it had ceased to violate the laws of the State by being a party to the combination which was charged to exist, the Attorney-General, after consulting with Mr. Kennish, and myself, very properly filed the motion which seems to have displeased the representatives of the Waters-Pierce Oil Company.

"Such tactics, however, are not new and not likely to mislead anybody. For three years these same parties charged that my action in prosecuting this case was ill-advised, and a mere play to the galleries.

"The claim is also made by the representatives of the Waters-Pierce Oil Company, that in my argument before the Supreme Court I denounced H. Clay Pierce, and spoke in approval of John D. Rockefeller. This statement is only partly true. I not only denounced H. Clay Pierce in my argument before the Supreme Court, but also in my argument before the committee on [illegible] fact on number of the [illegible]

[illegible] made for [illegible] and [illegible]

The only comment that I [illegible] upon Mr. Archibald was that his testimony was freely given and substantially correct, a comment which, unfortunately, I was not able to make upon the testimony of Mr. Pierce.

"The position that I have consistently taken in this litigation from the very beginning was there were no acts in violation of the laws of the State which had been committed by the Standard Oil Company of Indiana and the Republic Oil Company, that the Waters-Pierce Oil Company, under the management of H. Clay Pierce, had not been equally guilty of."

COURT SUSTAINS WILL.

Illinois Supreme Bench Reverses Decision in Case of Millionaire Snell.

[BY DIRECT WIRE TO THE TIMES.]

SPRINGFIELD (Ill.) Feb. 19.—[Exclusive Dispatch.] The Supreme Court decided that the Dewitt county Circuit Court erred in its decision breaking the will of Millionaire Thomas Snell. The aged millionaire cut off his son, Richard Snell, with $50 and allowed Mabelle Snell McNamara of Kansas City a life annuity.

It was contended that Snell was of unsound mind and had been influenced unduly in making his will. The Superior Court said there was no evidence on which to base the verdict that he was insane when he made the will or codicils, or that Mabelle McNamara in any way influenced the will or its contents.

"If he was dissolute and profligate and his conduct disgraceful and reprehensible," says the court, "it would not affect his ability to make a will, and evidence which tends only to blacken the reputation of the testator is not admissible, and the court in admitting it was both erroneous and prejudicial."

UNSATISFIED.

MRS. LEMP HAS NINE REASONS.

MOTION FOR NEW TRIAL FILED BY DIVORCEE.

Pleads That Court Erred in Disposition of Child, Allowing the Father Two Days a Week and Two Weeks in Summer, and in Allowing Her Insufficient Annuity.

[BY DIRECT WIRE TO THE TIMES.]

ST. LOUIS (Mo.) Feb. 19.—[Exclusive Dispatch.] Attorneys John S. Leahy and Daniel Dillon this afternoon, for Mrs. Lillian Handlan Lemp, filed a motion for a new trial preliminary to appeal from Judge George Hitchcock's decision granting her divorce. Judge Hitchcock was not in court when the motion was filed and the time for arguing it has not been set.

The motion cites nine reasons for a rehearing, declaring the court erred in holding she was entitled to divorce only on the grounds of desertion, in giving Lemp custody of their child from 9 o'clock Saturday morning to 8 o'clock Sunday evening, in requiring the child to reside in St. Louis and attend public or private school, giving Lemp the child for two weeks preceding each summer vacation, in refusing alimony in gross, in allowing $6000 a year alimony, which is declared inadequate to maintain her; in excluding competent and material evidence which she offered, in admitting incompetent evidence offered by Lemp, in refusing to issue a subpoenae duce tecum for the Lemp Brewing Company's books in court to show the amount of Lemp's income and wealth.

NEGRO BLOOD COUNTS.

Two Girls, Whose Grandfather Was "Free Person of Color," Classed With Black Race.

[BY DIRECT WIRE TO THE TIMES.]

NEW ORLEANS, Feb. 19.—[Exclusive Dispatch.] One of the most interesting court decisions in years was rendered at Covington, La., today by Judge Burns, in which was involved the vexed negro question. Samuel Lee had sued the New Orleans and Great Northern Railroad for $25,000 damages because his two daughters had been forced by the conductor to ride in the negro coach. The court today dismissed the suit, and denied damages on the ground that a single taint makes a Negro of a person, and that the records showed that the grandfather on the maternal side had been what was known as a "free person of color."

"And," added the court, "their appearance sufficiently justified the conductor in his act."

Three juries had tried this case before, and none had been able to agree as to whether the Lee girls were justified in their suit or not.

KANSAS DRIEST OF ALL.

Bill Provides That Doctors May not Prescribe Liquor nor Druggists Sell.

[ASSOCIATED PRESS DAY REPORT.]

TOPEKA (Kan.) Feb. 19.—The Senate today concurred in the House amendments to the absolute prohibition bill. The bill will become a law when signed by the Governor, and published. It is the most drastic prohibition measure ever suggested, as it provides that physicians cannot prescribe liquor and that druggists cannot sell intoxicants for any purpose whatever. Gov. Stubbs is known to be favorable to the new bill.

Theaters—Amusements—Entertainments

MOROSCO'S BURBANK THEATER—Los Angeles leading stock house.
MAT. TODAY—TONIGHT—Last times of "FAUST"
A GENUINE BURBANK TRIUMPH.
NEXT WEEK—SEATS SELLING—NEXT WEEK
Special matinee Monday, Washington's Birthday. Regular matinees tomorrow and Saturday.
THE PLAY THAT RAN TWO WEEKS LAST SEASON.
A Temperance Town
BY CHARLES A. HOYT.
REGULAR BURBANK PRICES: 10c, 25c, 35c, 50c.
PETER PAN
Seats Now Selling

HAMBURGER'S MAJESTIC THEATER—BROADWAY, bet. 3d and 4th. MATINEE TODAY—LAST TIMES TONIGHT.
THOMAS JEFFERSON in "RIP VAN WINKLE"
THE AMERICAN CLASSIC PLAYED BY THREE GENERATIONS OF JEFFERSONS.
Prices—25c, 50c, 75c, $1. A few front rows, $1.50.
NEXT WEEK BEGINNING TOMORROW NIGHT
Jules Murry presents the Dainty, Refined, Artistic Comedienne
FLORENCE GEAR
IN
"MARRYING MARY"
A MILLION LAUGHS. REGULAR MATINEE SATURDAY.

BELASCO THEATER—EVERY NIGHT THIS WEEK. MATINEES TODAY AND SATURDAY.
SECOND BIG WEEK OF FUN
LEWIS S. STONE and the Belasco Theater Company in Hoyt's Comedy
"A STRANGER IN NEW YORK"
NEXT WEEK—Hoyt's Grand Old Play, "A TEXAS STEER." Seats now on sale.

GRAND OPERAHOUSE—MATINEES TODAY AND SATURDAY. BOTH PHONES 147.
FERRIS HARTMAN and his big singing company in Frank Daniels' Success,
"THE AMEER"
NEXT WEEK—The great international musical comedy success, "A CHINESE MOON." Seats now on sale.

ORPHEUM THEATER—MATINEE EVERY DAY. BOTH PHONES 1447.
THE WORLD'S STARS In Every Line APPEARING IN VAUDEVILLE
JULIE HERNE & CO., In "A Mountain Cinderella."
CHARLES WAYNE & CO., In "The Morning After."
MURRAY SISTERS With American Songs.
THE JOSSELIN TRIO Pictures in Mid-air.
Matinee Today
THE THREE [illegible] European Equilibrists
MISS HELEN [illegible] Mono-Soprano.
MR. & MRS. [illegible] In "Possessing Is Not Having."
THE CHADWICK TRIO With 14th May, in "[illegible]"
ORPHEUM MOTION PICTURES
NIGHTS—10c, 25c, 35c, 75c. MATINEES DAILY—10c, 25c, 50c.

AUDITORIUM—"THEATER BEAUTIFUL" ERNEST KRAFT, Manager. PHONES—Main 40, Home A5217.
TONIGHT Special Matinee Washington's Birthday, Mon., Feb. 22.
MR. CRAWFORD PRESENTS THE GORGEOUS SPECTACULAR PRODUCTION
"Ali Baba and the Forty Thieves"
1500 choice reserved seats nightly—25c. Can you beat it? See the Fete Champetre, watch for the Big Dragons, the Ten Dutch Kiddies, the Ten Dancing Girls, the Finale, the Black Face March, the Funny Donkey, Cave of Gold and the Crystals. Tonight's spectacle will be most enchanting. One hundred of the handsomest chorus girls and grand Corps de Ballet. Special Auditorium prices—25c, 50c, 75c. Matinee Wednesday and Saturday—10c, 15c, 25c.

WALKER THEATRE—GRAND AVENUE, between 8th and 9th. PHONES—Home 9540; Main 40.
THE BEST VODEVIL—Sullivan-Considine Circuit. Better than ever. THE SWICKARDS, Comedy Novelty Musical Act, and different. ELISE SCHUTLER, [illegible]
MATINEE every day at 2 p.m. 10c. Every night at 8:15, 25c, 50c. Reserved seats at 8:15, 25c, 50c. Box seats, 75c. Look at also. WALKER and [illegible] AH, WILBUR and [illegible] Your choice.

MASON OPERAHOUSE—
WEEK FEBRUARY 22nd—MATINEES SATURDAY ONLY.
SHUBERT, 1st., offer the greatest comedy success of the [illegible]
"GIRLS"
By Clyde Fitch. Direct from one whole year at Daly's Theatre, New York. Metropolitan cast and production. Prices, 50c to $1.50. Seats now on sale.
WEEK MARCH 1—Klaw & Erlanger present "THE RIGHT [illegible]

SIMPSON AUDITORIUM—7.30 P.M.
FEBRUARY 22, 23, 25, 26, 27.
Murphy Gospel Temperance Campaign
Francis Murphy's son and successor WILLIAM J. MURPHY [illegible]
MURPHY. Famous apostles of temperance. REV. BAKER P. [illegible]
night. All the leading ministerial, professional and business men will [illegible]
CHOIR 100 VOICES WELCOME

LOS ANGELES THEATER—SPRING STREET, Directly [illegible]
WONDERFUL VAUDEVILLE
EVERY DAY AND EVERY NIGHT, 25c, 50c, $1.

Superb Routes of Travel.

BANNING LINE—Daily Service to
SANTA CATALINA ISLAND
S. S. HERMOSA CAPACITY 450.
The only steamship line to Catalina Island. We do not operate gasoline boats.
Hotel Metropole EUROPEAN PLAN.
EXTRA TRIP SATURDAY EVENING
Via Pacific Electric 5 p.m. Train
BANNING CO., 104 PACIFIC ELECTRIC BUILDING, LOS ANGELES.
PHONES—Main 4802; Home [illegible]

FOR San Francisco, Seattle & Puget Sound, Through Without Change
S.S. CITY OF PUEBLA, FEBRUARY 21ST, 10 A. M.
For SAN FRANCISCO and SANTA BARBARA, S.S. STATE OF CALIFORNIA, February 24th, 10 a.m.
San Diego Daylight Ocean Excursions
Leave 9:05 a.m., February 20th and 23rd. Low passenger rates, including berth, meals. CITY TICKET OFFICE, 252 S. Spring Street. Phones: Sunset, Main 41; Home A5217.

PACIFIC MAIL S.S. CO.—For Honolulu, China, Manila, India and Around the World
Steamers Manchuria, Mongolia, Korea, Siberia and China form the largest vessels sailing from the United States for the Orient via Honolulu.
SAILINGS FROM SAN FRANCISCO
FEBRUARY 26; MAR. 9, 19, 28; APRIL 7, 18, 30; MAY 4, 16, &c.
Sailings from Eastern Ports for all Transatlantic Steamship Lines as required.
For literature apply to T. A. Graham, Agent, 600 South Spring street.

$9.85 FIRST CLASS San Francisco SECOND CLASS $7.35
Includes berth and meals. Portland, $19.85, $12.35. Seattle, $22.85, $17.35.
S.S. Hanalei, Sat., Feb. 20, 1:30 p.m.
Excellent passenger accommodations. Low freight rates. C. J. [illegible]
MAN. General Manager, 253 S. Spring St. Phones—Main 86, [illegible]

$9.85 FIRST CLASS SAN FRANCISCO SECOND CLASS $7.35
Including berth and meals. Portland, $19.85, $12.35; Seattle, $22.85, $17.35. Passenger service [illegible]
ERS sail TUESDAY, THURSDAY and SATURDAY [illegible]
SAN FRANCISCO, PORTLAND and SEATTLE [illegible]
HOMER (special) sails SUNDAY, 10 a.m. Tickets WEST [illegible]
Spring St. Main 1290. THEO FULTON, Jr., Gen. Agt.

FIRST-CLASS Around the World Tours
Second, $173.85. Los Angeles back to Los Angeles, tickets [illegible] stopovers allowed anywhere. We are agents for the North German Lloyd, White Star, all Pacific and principal Atlantic lines. [illegible] Lloyd. White Star, all Pacific and principal Atlantic lines. [illegible]
SAVINGS BANK, Steamship Department, Spring and [illegible]

ENGLAND, France, Germany AND [illegible]
We are agents for the North German Lloyd, White Star, [illegible] land American, Pacific Mail, all Pacific and principal Atlantic lines. [illegible] class Around the World Tours, $173, second, $99.85. Los Angeles to [illegible] ers. GERMAN-AMERICAN SAVINGS BANK, Steamship Department, [illegible] Fourth Sts., Los Angeles.

PORTLAND, Eureka and San Francisco
The Mrs. Roanoke and Elder leave San Pedro every Tuesday at 4 p.m. direct for Portland (no change), calling at San Francisco and Astoria. For freight rates and reservations, call or write [illegible] North Pacific Steamship Co., 124 S. Spring St. Main [illegible]

Timely Special Announcements.

GO TODAY AND—
GO BY TROLLEY
Saturday and Sunday Excurion Rates $2 to
MT. LOWE
Through cars at 8, 9, 10 a. m., 1:35 and 3:45 p. m. from 6th and Main sts.
LONG BEACH
The Atlantic City of the Pacific, free Band Concerts, Down the Pike and Surf Bathing.
NEWPORT, BALBOA, HUNTINGTON BEACH and NAPLES—A genuine seashore revel.
THE VALLEY TRIPS
CASA VERDUGO—The Quaint Old Spanish Restaurant out GLENDALE Way.
COVINA, MONROVIA, AZUSA and GLENDORA, beautiful rides through the orange groves.
RUBIO CANYON, SIERRA MADRE and CAWSTON OSTRICH FARM are all very attractive.
Pacific Electric Ry.

CAWSTON OSTRICH FARM—SOUTH PASADENA.
THE ORIGINAL OSTRICH FARM OF AMERICA.
150 GIGANTIC BIRDS
Chicks and Ostriches of All Ages
Magnificent Feather Display
City Store 313 Broadway THE VILLE DE PARIS IS NEXT DOOR.
TAKE SOUTH PASADENA CARS ON MAIN STREET MARKED CAWSTON OSTRICH FARM.

TAXICAB SERVICE—WESTERN MOTOR CAR CO., OWNERS.
PHONES—EX. 66. F1656 All Night OUR CABS ARE ON CALL AT ALL THE CAFES AND HOTELS. MAIN 3196.
Cabs are new and roomy. Drivers provided with stylish brown uniforms.

LOS ANGELES OSTRICH FARM—OFF. EAST LAKE PARK
All Yellow Cars Transfer Direct to Farm. Fare 5c. OSTRICH DANCE, 11:30 DAILY.
Excursion tickets, round trip and admission 25c. For sale at our CITY STORE, 324 S. BROADWAY, LOS ANGELES.

TEMPERANCE.

PROHIBITION IN ARIZONA WINS.

to Allow Counties to Bar Liquor Passes.

ure Saved by One Vote in Each House.

gress Is Asked to Dredge the Colorado.

[BY DIRECT WIRE TO THE TIMES.]

PHOENIX (Ariz.) Feb. 19.—[Exclusive Dispatch.] By a bare majority of [illegible] in each of the two houses, the [illegible] bill has passed the Legislature. [illegible]ge in the Council this morning [illegible]ded wholly upon the vote of [illegible] of Mohave county. He [illegible] state that tremendous pres[illegible] been brought upon him from [illegible] town to vote against the bill, [illegible] his very livelihood had been [illegible]d in withdrawal of support [illegible] newspaper which he owns in [illegible]. On the other hand, he must [illegible] conscience. So he voted aye. [illegible] his vote was cheered by the [illegible] it was not a grand-stand [illegible] a simple explanation by a [illegible] he had to decide against his ma[illegible]welfare. The bill has been un[illegible]d and provides that counties [illegible] prohibition by a bare ma[illegible] of votes.

[illegible] Webb got a memorial [illegible] the House today, asking Con[illegible] to dredge, protect and control [illegible] of the Colorado River from [illegible] to the Gulf of California in or[illegible] transportation to and from [illegible] may be afforded the citi[illegible] of Arizona. It developed that the [illegible] an effort to secure wa[illegible]petition on freight against the [illegible], even if the channel provided [illegible] of sufficient depth for large [illegible]s or lighters. Mr. Webb called [illegible] to the treaty between Mexico [illegible] United States, in which free [illegible] the river is guaranteed citizens [illegible] other country.

[illegible] report was made on the cau[illegible]dealing the politics of the cit[illegible]mber of the board of control, a [illegible] directed against the present [illegible]t. J. Riggs (Dem.)

OTHER FISHERIES ROW.

AT HECATE STRAIT.

[ASSOCIATED PRESS DAY REPORT.]

[illegible]MA, Feb. 19.—The fishing in[illegible]en, the fight [illegible] Puget Sound will carry to [illegible] Department in Washington [illegible] against the reported seiz[illegible] the Canadian government of [illegible] Strait and Dixon Entrance [illegible]tion is said to be an attempt [illegible] Canadian power beyond the [illegible] limit. If the Canadian [illegible]tion is granted the halibut [illegible] Tacoma and Seattle will be [illegible]y crippled, it is alleged, and [illegible] fishing steamers will be forced [illegible] business.

Canadians accuse the Ameri[illegible] three-mile limit [illegible] and of violation of the [illegible] Capt. Newcomb of the [illegible] cruiser Kistrel accuses [illegible] of stealing 1500 pounds [illegible] this month.

ACCIDENT FATAL.

CABLE UNCOILS.

[ASSOCIATED PRESS DAY REPORT.]

[illegible]RENTO, Feb. 19.—An acci[illegible] Southern Pacific work train [illegible] a few miles from this city, [illegible] resulted in the injury [illegible]men, one probably fatally. [illegible] was loaded with steel ca[illegible] used in repairing the bridge [illegible] American River. When turn[illegible] curve, the couplings of the [illegible], and the uncoiling of the [illegible] the men from the train. [illegible] had his back broken, and [illegible] The others were painfully [illegible] will recover. They are J. [illegible] Lynch and Patrick Ryan.

INFLUX OF TOURISTS.

[illegible]bors Expects the Biggest [illegible] Business in History of [illegible] the City.

[illegible] DIRECT WIRE TO THE TIMES.]

[illegible]BARRARA, Feb. 19.—[Exclusive Dispatch.] "Santa Barbara [illegible] Potter Hotel will this season [illegible] greatest tourist business in [illegible]," declared Assistant [illegible] Dame, of the hotel tonight. [illegible] rapidly filling. You know [illegible] of tourists is always later [illegible] in the south, and the next [illegible] will see us doing a ban[illegible]. [illegible] are many at the Potter. [illegible] Laird, manager of the [illegible] Bankers' Association of To[illegible] here with Mrs. Laird. Josiah [illegible] of Manchester, one of the [illegible] bankers of that place, is [illegible] the winter at the Potter; [illegible]pelle, the Denver bank[illegible] and man, is a guest, with [illegible] daughter. Mrs. C. C. [illegible] and the Misses Rosewater, [illegible] daughters of the editor of [illegible] Bee, are here for the win[illegible].

[illegible] arrive Sunday are Mrs. [illegible]patrick and Miss Kirk[illegible]. Mrs. Alexander of San [illegible].

[illegible] will be held at the Pot[illegible] day night, and Miss Caro[illegible] Los Angeles will be [illegible] soloist. Dancing will fol[illegible].

SAINT DIVISION.

[illegible]ture of the Chamber of [illegible] tonight declared against [illegible]. The proposition was [illegible] that portion containing [illegible] Santa Barbara and the [illegible]merland, Carpinteria, [illegible]pies from the remain[illegible]nty along the Gaviota [illegible] the Santa Ynez [illegible]. The committee re[illegible] the needs of the various [illegible] of the county were mutual [illegible] and that nothing would [illegible] splitting. The report was

[illegible] FUND HELD UP.

IN WRONG HANDS.

[ASSOCIATED PRESS NIGHT REPORT.]

[illegible]NGTON, Feb. 19.—Because [illegible] for the Debris Commission [illegible] in charge of State officials [illegible] government engineers, [illegible] not receive the benefit [illegible] this year.

[illegible] Senator of the sub-com[illegible] on Rivers and Harbors [illegible] which reported the bill [illegible] California must be amended, [illegible] of the Fund would [illegible] of the Federal engi[illegible] of the State officials, be[illegible] money could become availa[illegible]

[illegible]ers and Harbors Bill was re[illegible]

Hotel
D. COCHI
Beau
Eleva
The finest plac
Perfect for acti
fering from bron
blues.
Pure air, pure
Auto meets all
clan.
Rates from $2 u
City E
LEVY
Business
Daily in Gri
cluding co
or wine.
Cafe
The choicest viand
quickly served in
manner. Music by
Entire basement
4th and Spring.
City
Westla
MAIN 568.
720 Westlake Ave., set
large sun parlor and
unexcelled. Reasonab
tiles. ROBT. D. MU
HOTEL SIE
Altitude 1000 feet. The
hills reached by electr
able. Home phone.
Madre, Cal.

THE PACIFIC SLOPE STATES.

TEMPERANCE.

...OHIBITION IN ...RIZONA WINS.

...Yellow Counties to Bar Liquor Passes.

...ory Saved by One Vote in Each House.

...on Is Asked to Dredge the Colorado.

...DIRECT WIRE TO THE TIMES.]

...IX (Ariz.) Feb. 19.—[Exclu... Dispatch.] By a bare majority of ... each of the two houses, the ... has passed the Legislature. ... in the Council this morn... ... wholly upon the vote of ... of Mohave county. He ... that tremendous pres... ... been brought upon him from ... ...ers to vote against the bill, ... his very livelihood had been ... in withdrawal of support ... newspaper which he owns in ... On the other hand, he must ... conscience. So he voted aye. ... vote was cheered by the ... It was not a grand-stand ... single explanation by a ... had to decide against his ma... ...ers. The bill has been un... ...and provides that counties ... prohibition by a bare ma...

...Webb got a memorial ... House today, asking Con... ...order, protect and control ... of the Colorado River from ... Gulf of California in or... ...transportation to and from ... may be afforded the citi... ...ations. It developed that the ... made an effort to secure wa... ...ions on freight against the ... even if the channel provided ... sufficient depth for large ... fighters. Mr. Webb called ... to treaty between Mexico ... United States, in which free ... river is guaranteed citizens ... country.

...request was made on the cau... ...ising the politics of the cit... ...of the board of control, a ... against the present ... J. J. Biggs (Dem.)

...FISHERIES ROW.

...ESCATE STRAIT.

...PRESS DAY REPORT.]

...Feb. 19.—The fishing in... ...Puget Sound will carry to ... Department in Washington ... against the reported seiz... ...Canadian government of ... and Dixon Entrance ... is said to be an attempt ... Canadian power beyond the ... limit. If the Canadian ... ...ounced the halibut ... Seattle will be ... ...ed, it is alleged, and ... owners will be forced ... ...ness since the Ameri... ...three-mile limit ... ...rotection of other ... ...ecomb of the ... Kletzel accuses ... ...handling 1500 pounds ... month.

ACCIDENT FATAL.

...SPECIAL UNCOILS.

...PRESS DAY REPORT.]

...TO, Feb. 19.—An acci... ...Southern Pacific work train ... miles from this city, ... resulted in the injury ... one probably fatally. ... loaded with steel ca... ...in repairing the bridge ... River. When turn... ...the couplings of the ... and the uncoiling of the ... ...men from the train. ... had his back broken, and ... others were painfully ... recover. They are J. ... and Patrick Ryan.

...OF TOURISTS.

...Expects the Biggest ... in History of ... City.

...WIRE TO THE TIMES.]

...BARA, Feb. 19.—[Ex... ...] "Santa Barbara ... Hotel will this season ... tourist business in ... declared. Assistant ... of the hotel tonight. ... sitting. You know ... tourists is always later ... the south, and the next ... are to doing a ban... ...

...many at the Potter. ... manager of the ... Association of To... ...Mrs. Laird, Josiah ... Manchester, one of the ... ...at the Potter; ... the Denver bank... ...is a guest, with ... daughter, Mrs. C. C. ... Mrs. Rosewater, ... of the editor of ... are here for the win...

...Sunday are Mrs. ... and Miss Kirk... ...Alexander of San ...

...to be held at the Pot... ...night, and Miss Caro... ...of Los Angeles will be ... Dancing will fol...

...DIVISION.

...of the Chamber of ... declared against ... The proposition was ... portion containing ... Barbara and the ... mainland. Carpinteria, ... from the remain... ...along the Gaviota ... the Santa Ynez ... committee re... ...of the various ... nearly were mutual ... and that nothing would ... The report was ...

...FUND HELD UP.

...HANDS.

...PRESS NIGHT REPORT.]

...Feb. 19.—Because ... Harbors Commission ... of State officials ... government engineers, ... receive the benefit ... ...

...of the sub-com... ...Rivers and Harbors ... reported the bill ... be amended, ... the fund would ... the Federal engi... ...officials, be... ...available ...

...Hill was re...

GOLD WASHED OUT BY RAIN.

Excessive Fall in Placerville Amply Rewards Prospectors' Search.

[BY DIRECT WIRE TO THE TIMES.]

PLACERVILLE, Feb. 19.—[Exclusive Dispatch.] The excessive rainfall this winter has caused a big revival of pot hunting by prospectors and many small nuggets have been picked up, running in value as high as $125.

Silas Granger found one worth $125, and others worth $60 and $5 each. Gus Webber picked up three nuggets worth in all $45. Many smaller ones are found daily lying in plain sight on the top of the ground, where the surface dirt has washed off.

Hangtown Creek in this city, is the scene of active mining again, many engaging in panning for gold along it where the rushing water deposited fine yellow metal.

ported out of committee today. It carries about $10,000,000. Surveys were authorized for uncompleted projects at Philadelphia and Oakland.

Among the surveys authorized in California are the following:

Monterey Bay, to determine the best place for a harbor.

Feather River, from the mouth to Marysville.

Sacramento River, from Sacramento to Red Bluff.

The channels in San Pedro harbor.

Petaluma Creek; Redwood Creek, at Redwood City.

BROKEN HEART MENDED.

GLADYS VAN WED.

[BY DIRECT WIRE TO THE TIMES.]

PORTLAND, Feb. 19.—[Exclusive Dispatch.] Gladys Van, the actress who about a year ago attracted wide notoriety by threats to kill Ollie Mack, principal in the firm of Murray & Mack, comedians, has been married to Frank Mahoney, a vaudeville actor. The wedding occurred in Portland, February 9, but did not become public until today.

Miss Van, whose real name was Gladys Robinson, was for many years a member of the Murray & Mack company. When Mr. Mack's engagement was announced to a Los Angeles woman, the fair Gladys became exceedingly angry, declaring the comedian had promised to marry her. She repeatedly announced that she would murder Mack, but did not attempt to carry out her threat.

GOOD PACK OF SOCKEYES.

TOTAL DECREASE SLIGHT.

[BY DIRECT WIRE TO THE TIMES.]

TACOMA, Feb. 19.—[Exclusive Dispatch.] The total salmon pack of the Pacific Coast during the season of 1908 was 3,853,592 cases against 3,-849,022 cases in 1907, according to the annual review of salmon industry prepared by the Pacific Fisherman.

The pack in Alaska is the largest in the history of the industry, exceeding the previous banner pack of 1902 by 54,686 cases, the figures being 2,-619,019 in 1908 as compared with 2,-554,423 in 1902.

Of the 1908 pack, 1,451,191 cases are red salmon, 767,516 cases pinks, 168,067 cases chums, 23,526 cases Kings, and 68,719 cases Cohoes. Although the pack on the Puget Sound last year was comparatively small and not as large an aggregate as the previous year, the pack of sockeyes was better than was anticipated, considering the record of off years of late.

KILLED BY CAVE-IN.

THREE MINERS BURIED.

[ASSOCIATED PRESS NIGHT REPORT.]

ANGELS, Feb. 19.—While working in the Cross shaft of the famous Utica mine, near this town, J. Rositza, M. Muslichi and A. Covajari were killed and C. Uluvrich was injured at noon today. The men were getting ready to eat lunch, when the cave-in occurred at the 700-foot level. Tons of rock fell on the men, and their bodies cannot be recovered for many days. The injured man had his left leg broken.

MINING MAN SUICIDE.

Edward Meyers Shoots Himself at Goldfield, Saying He Has Done Wrong.

[BY DIRECT WIRE TO THE TIMES.]

GOLDFIELD (Nev.) Feb. 19.—[Exclusive Dispatch.] With a .38-caliber bullet hole through his head and his brains spattered over the room, Edward Myers, a brother of A. D. Myers, the wealthy mining man, was found in his room at a local hotel this afternoon by employés of the house.

Myers is still alive, but cannot survive, and his death is expected momentarily. Yesterday he came to Goldfield from Gold Crater, where he has been operating, and after spending the evening in the lower part of town, retired at a late hour.

He left four notes, one asking that an automobile be sent to bring his wife and family from Gold Crater, one to his wife saying he had done wrong, one to a sister here and one to his brother, A. D. Myers, asking that the latter attend to his burial.

SLOPE BRIEFS.

Mormon Temple for San Francisco.

SAN FRANCISCO, Feb. 19.—According to Elder H. A. Smith of the Latter-Day Saints, who is in this city, a Mormon temple is to be built in San Francisco with money contributed by the church in Salt Lake. The elder says that he has obtained options on several fine sites.

Damages for Injury.

SACRAMENTO, Feb. 19.The Appellate Court today affirmed the verdict of a jury in Superior Judge Ellsworth's court at Oakland, granting August N. Nilson $25... damages for personal injuries sustained while jumping aboard a moving car of the Oakland Traction Company in September, 1905.

Miner Killed by Shot.

TONOPAH, Feb. 19.—C. H. Joslin, a miner working on the Jim Butler line, was killed yesterday morning when he drilled into a "missed shot" hole, in which a charge of dynamite, placed on a previous shift had failed to explode. The explosion mashed the body into jelly.

OFF TO MEET FLEET.

OLD POINT COMFORT (Va.) Feb. 19.—The last of the naval vessels designated to meet the incoming battleship fleet, the armored cruisers North Carolina and Montana, sailed eastward today. The big gray cruisers which are nearly a t...d as long again as the largest of the battleships, will join the fleet tomorrow morning and steam ... again with the combined squadrons of Admirals Sperry and Arnold, to the Southern drill grounds, fifty miles off the cape.

LOCAL TRAVELERS.

Los Angeles People Who Are Registered at Hotels in Other Cities.

[BY DIRECT WIRE TO THE TIMES.]

NEW YORK, Feb. 19.—[Exclusive Dispatch.] The following Los Angeles visitor is registered tonight at the Hofman Hotel: G. R. Benton.

IN CHICAGO.

CHICAGO, Feb. 19.—[Exclusive Dispatch.] The following Los Angeles people are registered tonight at Chicago hotels: Auditorium Annex, Gay B. Johnson, J. H. Norton, Alice Grosenerr, Stratford, M. MacDonald; Brevoort, Mrs. M. Martin.

IN SAN FRANCISCO.

SAN FRANCISCO, Feb. 19.—[Exclusive Dispatch.] The following Los Angeles people are registered tonight at the Hotel St. Francis: C. W. Hebbard, G. A. Damon, J. M. Waterman, H. Newmark, I. T. Lowman and wife, W. A. Harnet and wife.

San Francisco Hotels.

THE PERRY HOTEL

Madison St. & Boren Ave. SEATTLE

Absolutely Fire-Proof. European Plan. United Wireless Station.

The Highest Grade—Every Modern Convenience. Centrally located and commanding a view of the Olympics, Cascade Mountains, Mt. Rainier and Puget Sound. Auto-Bus meets trains and boats.

J. F. McTERNAN, Manager.

Booklets and Rates at Times Information Bureau, 531 South Spring st.

HOTEL MANX

Powell St. at O'Farrell SAN FRANCISCO

The Latest Large Tourist and Commercial Hotel.

In the very heart of the city. Strictly first-class and modern.

Rates $1.00 to $4.00 Per Day.

E. P. Dunn, Proprietor. Formerly Arlington Hotel, Santa Barbara.

O.S. Watts, Los Angeles Rep. Phone Main 8432

Times' Branch Office 531 S. Spring

DIRECTORY OF OCCUPANTS.

SUNSET TELEPHONE. Public Pay Station.

C. H. LIPPINCOTT & CO. Hollywood and farm lands exhibit.

L. A. AUTOMOBILE. Livery and Sight-Seeing Co. "Seeing Los Angeles" cars and automobiles.

TIMES FREE INFORMATION BUREAU. Hotel, Resort and Railway information and literature.

BOOKLOVERS & TABARD INN. Libraries. A. C. JOHNSON, Manager.

SOUTHWEST TURQUOISE CO. Gem Cutters and Jewelers.

VICTOR TALKING MACHINES. Mezzanine floor. Pease and Poste.

TIMES-MIRROR CO. Times "want" ads and subscriptions.

SUNSET MAGAZINE. Subscription Department.

AMES BROS. "See America First" cabinets and hotel representatives.

Azusa Needs a First-Class Hotel

Hotel Azusa Will be Modernized

as to building and furniture for a suitable tenant. Must have experience. Address Chamber of Commerce, Azusa.

New Zealand and Australia

NEW SERVICE via TAHITI. Delightful South Sea Tours for Rest, Health and Pleasure. NEW ZEALAND is the world's wonderland.

The favorite S.S. Mariposa sails from San Francisco, March 10, connecting at Tahiti with Union Line for Wellington, N. Z. THE ONLY PASSENGER LINE FROM UNITED STATES TO NEW ZEALAND. First class to Wellington and back, only $260.00. One way, third class, $96.25. To Tahiti and return, first class, only $125.00—a 25-day trip.

LINE TO HONOLULU.—Special reduced round trip, $150. S.S. ALAMEDA. Sailings February 15, etc.

A. M. CULVER, Agt. Oceanic Line, 634 S. Spring St.

Phones—Home 6759; Main 2917.

SAN JACINTO HOT SPRINGS

(RELIEF HOT SPRINGS)

The curative hot mud baths quickly relieve rheumatism and nervous affections. Modern hotel and sanitary bath houses. For information see George P. Taylor, 525 South Broadway, Los Angeles, or Peck-Judah Co., 525 South Spring St.

Resorts.

WEEK END AT THE POTTER

The Menu is Good Always, But Better at WEEK END

Roast Pig, Broiled Squab, Potter Farm Sausage, Potter Garden Vegetables, Potter Ranch Milk, Cream, Cheese and Butter; lots of room out of doors, midwinter bathing, fine sailing, gay social life, fine music and dancing and grateful atmosphere sauce.

5 Trains Daily From Los Angeles
Week End Round Trip $3.50

Our Winter Rates
Single $4, $4.50, $5, $5.50, $6 and $7
Double $7, $7.50, $8, $8.50, $9, $10

The Potter
Santa Barbara
MILO M. POTTER

Sunset 2641 Home 4021

FRONTING THE FINEST BEACH ON THIS COAST

HOTEL DECATUR

New Management.

Modern European Plan Reasonable Rates.

B. SILLOWAY, Manager. Ocean Park, Cal.

Ye Alpine Tavern

Situated on Mt. Lowe. A mile above the sea. American plan, $3.00 per day. $15.00 per week. Choice of rooms in hotel or cottages. Telephone Passenger Dept., Pacific Electric Ry., or Times Free Information Bureau, for further information.

The Hottest Curative Springs in the World

ARROWHEAD

A resort for well people who want to keep well and sick people who want to get well. Luxurious hotel, great bath house, resident physician, electric car from San Bernardino direct to hotel. For information write or call on H. S. KNEEDLER, Local Representative, 553 S. Spring St.

Shortest and Quickest Line To The Ocean

Take a TROLLEY ride to Venice, Ocean Park or Santa Monica, Redondo, Delightful 9-mile ride along the ocean. Fish at Long Wharf, Port Los Angeles or Playa del Rey. LOS ANGELES-PACIFIC RY., Hill Street Station, between Fourth and Fifth.

Mount Wilson

American plan, $3 per day, $15 per week. For information see TIMES FREE INF. BUREAU, 531 South Spring. PECK-JUDAH CO., 525 S. Spring. F. R. ROSS, Mgr.

Flealess, Fogless, Frostless, Mudless

is Sierra Madre, the cleanest, healthiest, most beautifully located city in Southern California. Write for information— A. S. MEAD, Sierra Madre.

City Hotels.

Hotel Alexandria

Afternoon Tea

Will be served in the Main Salon off Marble Lobby from four until six o'clock during the winter season, beginning Monday, January 11th.

50c MUSIC

HOTEL WOODWARD

MODERN--FIRE PROOF

This hotel has now been running one year and is without doubt one of the most successful in the city. We are continuing our exceptional low rates, and to this, together with our desirable location, is due our success. American plan rates, per day, $2.00; per week, $12.00; two in one room, with bath, $25.00 per week. European plan prices accordingly low.

WOODWARD HOTEL CO., 421 W. 8th St.

Carondelet Apartments

Strictly first-class, new, home like, large, well planned, lighted and ventilated; furnishings elegant and complete; private baths, disappearing beds; location the best on splendid residence street, one block from Westlake Park. 150 feet of southern exposure. Winter rates, $21 to $50 per month. Home phone 54190.

City Hotels.

Hotel Orena

Steam heat. Fireproof. Corner Seventh and Hope Sts. Opposite Postoffice. Beautifully furnished. Sunniest rooms. Everything new. Great sun parlor.

NATICK HOUSE MEALS 25c

FIRST AND MAIN STS.—EXCEPT SUNDAY EVE. 35c.

Hotel - Bellevue Terrace

SIXTH AND FIGUEROA STS. Most comfortable, home-like family hotel in city. Large verandas, sunny rooms. Rates reasonable.

Bungalow Inn

In Bungalow Land, Laurel Canyon, near Hollywood. Dinner 12 to 2 p.m. Lunches at all hours. Home cooking. Fine automobile and carriage road. Delightful mountain scenery. Fully equipped stage line connecting with Hollywood-Laurel Canyon cars. Bungalows for rent by the day, week or month. Phone Sunset Hollywood 2411.

Hotel Heinzeman

618-620 So. Grand Avenue, one block from Central Park. American and European plan. New management. Modern in every detail. Cuisine unexcelled. Rates—American plan, $2.00 per day. European plan, $1.00 per day up. Home 70879. C. C. DORR, Prop.

Hotel Leighton

2127 West 6th St.

Opposite Westlake Park. Tourist and family hotel. American plan. Rates reasonable. Write for booklet. I. M. WOLFF, Manager.

Resorts.

PASADENA

Hotel Green

FIREPROOF

European Rates $1.50 per day Up
American Rates $3.50 per day Up

A thoroughly first class hotel catering to the best tourist travel

J. H. HOLMES, Manager

Do You Want

An Excellent Table,
Faultless Service,
Homey Comforts,
Magnificent Scenery,
Bright Sunshiny Days
And Out Door Amusement of All Kinds?

If So, You Should Be At

THE CASA LOMA

REDLANDS

American Plan . . . $3.00 Day Up

THE

Hotel Maryland

And The Hotel Maryland

Bungalows

PASADENA

The Maryland's bungalows have every convenience, comfort, and privacy of one's own home. They are steam-heated, and conducted after the excellent manner for which The Maryland is famed. For particulars, see or address:

D. M. LINNARD, Manager.

Phones: Home Ex. 3; Sunset Ex. 35.

Live at Venice

Windward Hotel

Newly furnished, steam heat, electric lights, Hot and cold, salt and fresh water baths. Chiaffarelli's Band plays daily concerts. Dancing pavilion, ship cafe, bath house, aquarium, auditorium, bowling alleys. Boating on the canals.

"The Safest Beach"

Shortest and Quickest Line TO THE OCEAN

Take a Trolley Ride to Venice, Ocean Park, or Santa Monica

REDONDO--Delightful 9-mile Ride Along the Ocean.

FISH AT LONG WHARF, PORT LOS ANGELES or PLAYA DEL REY

The Los Angeles-Pacific Ry.

Hill St. Station, Between Fourth and Fifth Sts.

Radium Sulphur Springs COLEGROVE, LOS ANGELES.

Take Baths in Liquid Sunshine.

DRINK THE MOST CURATIVE MINERAL WATER IN CALIFORNIA.

It is radio-active, germicidal and purifies your blood by destroying disease germs, thereby revivifying, rejuvenating and increasing your Vital Force and circulation.

THE RADIUM SULPHUR HOT BATHS

Quickly relieve and cure Rheumatism, Alcoholism, Reduces Fat, Constipation, Chronic Colds, Stomach, Heart, Liver, Kidney, Blood and Skin Troubles, Poor Circulation, Bright's Disease, Sciatica, Neuralgia, Paralysis, Nervous Prostration, Diseases of Spine and Nerves, Female Troubles. The Beauty Baths clear complexion makes skin velvety, eyes bright, hair glossy, stops hair falling, grows new hair.

IT SPARKLES AND FOAMS LIKE CHAMPAGNE.

The wonderful cures made are no doubt due to germicidal and radio-active gaseous emanation from Radium Rays, deep in the mineralized earth, whence this water comes. Chronic and seemingly hopeless cases cured. Physician in charge. Send for booklet. Water by bottle or case. Take "Melrose Avenue" cars via Broadway direct to Springs; 5c fare.

THE NEW Hotel Marengo, Pasadena

South Marengo Avenue Boulevard and Arcadia st. Convenient to railway depots, street cars, churches and parks. A select, tourist and family hotel. Steam heat, hot and cold running water, electric lights and the famous Ostermoor beds in all rooms. European plan, $1 and up per day, $3.50 and up per week. American plan, $2 and up per day, $15 and up per week, with private bath, $18.00 Descriptive literature at Times Free Information Bureau, 531-33 So. Spring.

San Luis Rey Hotel

H. T. BLAKE & SONS, Propra. Oceanside, San Diego Co., California. A beautifully furnished, Mission style hotel, on a 40-foot bluff overlooking the ocean. No better climate on earth. Hot salt baths, tennis and golf; popular with auto parties and bridal couples. Stopover privileges—$2.50 to $3 per day; $14 to $17.50 per week. Formerly of Manitou, Pass Christian and Lithia Springs.

Bimini Hot Springs Hotel Los Angeles

The most curative treatment known for rheumatism; delightfully situated; hot mineral water, steam heat, and telephone in every room; no noise, no dust, and no tips. Street car to door, 5c fare. DR. G. W. TAFE, Medical Supt.

The Ward Apartments, Long Beach

MAGNOLIA AVE., ON THE STRAND, opposite Hotel Virginia. New, luxuriously furnished two-room suites; steam heat; showers and lockers for ocean bathers; delightful sun-parlor; magnificent marine view; everything furnished. Prices very reasonable. Phone Main 2460. GEO. WARD, Proprietor.

ELSINORE Lake View Inn and Hot Springs

M. A. GARDNER, Mgr., C. N. GARDNER, Prop.

Overlooking Lake Elsinore. Swimming pool, mud, sweat, plain and plunge baths. Free consulting physician. Curative properties of our springs the best. Excellent rooms and table. Autoists' half-way house to San Diego. The Times Free Information Bureau, 531 S. Spring.

ELSINORE, Bundy Hot Springs Hotel AND COTTAGES.

Curative Hot Sulphur Baths under Hotel roof. Free consulting physician. Good home cooking a specialty. The Times Free Information Bureau, 531 S. Spring. Address F. A. Anesbury.

Sanatoriums.

Battle Creek Plan. Ideal Winter Climate.

GLENDALE SANITARIUM

GLENDALE, CALIF.

Write for Booklet A or see Times Bureau.

Hotel Edinburgh

D. COCHRANE, Proprietor.

Beaumont, Cal.

Elevation 2500 feet.

The finest place for absolute rest. Perfect for asthmatics and persons suffering from bronchitis and throat troubles. Pure air, pure water, pure food. Auto meets all trains. Resident physician. Rates from $2 up. Special by the week.

City Restaurants.

LEVY'S CAFE

Business Men's Lunch Daily in Grill, 40 cents, including coffee, tea, beer or wine. Quick Service.

Cafe Bristol

The choicest viands and the best vintages quickly served in the most appetizing manner. Music by the Bristol Orchestra. Entire basement H. W. Hellman Bldg., 4th and Spring.

City Hotels.

Westlake Hotel

MAIN 246. HOME E1811.

720 Westlake Ave., select family hotel, modern, large sun parlor and billiard room. Cuisine unexcelled. Reasonable rates; special to families. ROBT. D. MURRAY, Prop.

HOTEL SIERRA MADRE

Altitude 1000 feet. The only hotel in the foothills reached by electric cars. Rates reasonable. Home phone. North Lima St., Sierra Madre, Cal.

WASHINGTON.

MILLIONS FOR WASTE PAPER.

Commission Finds Scandalous Extravagance.

Useless Publications Load for Three-Mile Train.

Congress Spending Fortune on Scrap Heap.

[ASSOCIATED PRESS DAY REPORT.]

WASHINGTON, Feb. 19.—Constant and uninterrupted growth of the cost of public printing has increased this item of public expense from $200,000 in 1860 to more than $7,000,000 in 1905, according to the report of the Printing Investigation Commission created four years ago, which submitted today to Congress a report covering its extensive inquiries.

The commission consists of the Committees on Printing of the two houses of Congress, and Senator Platt is its chairman.

Savings of more than $500,000 a year are being effected, according to the report, as the result of legislation recommended from time to time, giving the Joint Committee on Printing certain rights of supervision.

It states 279,598,837 printed pages, including such expensive publications as the Congressional Record, the publications of the Geological Survey and the Year Book of the Department of Agriculture were eliminated from the surplus, printing which formerly had been piling up in warehouses, to be finally condemned and sold as waste.

The saving on these three classes of publication was about $100,000. These publications had been piling up until there were more than 2500 tons in storage, enough to fill an ordinary railroad train more than three miles long.

Rent for that portion of these publications stored outside of government buildings was more than $12,000 a year.

The growth of expenditures, it is shown, have been driven backward until the expenditures for the last three years, compared with 1905, show an average annual reduction of 10 per cent.

The commission holds that revision of the printing law, which is the growth of seventy years, is necessary.

The report says the commission's policy has been to build a printing law by distinct parts, which could later be intelligently codified.

Recommendations are made for a discontinuance of bulk appropriations, and providing for reports from the public printer, showing the product of the office.

The committee is composed of Senators Platt, Elkins and Milton, and Representatives Landis, Perkins and Findlay.

TO REDUCE PAPER TARIFF.

COMMITTEE'S ADVICE.

[ASSOCIATED PRESS DAY REPORT.]

WASHINGTON, Feb. 19.—A reduction in the duty on news print paper from $6 a ton to $2 a ton, the placing of ground wood on the free list and the placing of a duty of one-twelfth of a cent a pound on mechanically-ground pulp, are the recommendations of the select committee on pulp and paper investigation, which reported to the House today.

An appeal is made for the conservation of the forests, the committee urging that an organized fire department should be maintained to fight fire in every considerable forest in the country and that young trees should be exempted by the various States in the ordinary rate of taxation.

It is also suggested the government start large tracts of young spruce forests.

The paragraph recommended for insertion in the tariff bill, placing a duty of one-twelfth of a cent per pound on mechanically-ground wood pulp, provides that this article shall be admitted free of duty from any country, dependency, or other subdivision of a government that does not forbid or restrict the exportation of or does not impose an export duty or charge upon mechanically-ground wood, or pulp for use in the manufacture of wood pulp. The duties recommended for print paper are:

On print paper valued at not over 2½c per pound, one cent a pound.

On paper valued at over 2½c a pound, and not over 2½c a pound, two-tenths of a cent per pound.

The committee also recommends that the bureau of plant industry make investigation in the procurement and breeding of annual and perennial plants in the endeavor to find some plant which through breeding to that end can be used profitably for the commercial manufacture of paper.

It also recommends that the forestry department investigate the question of the producing of wood ground and sulphite fibre from other kinds of wood than those used.

PRESIDENT GIVES STICKS.

NOT BIG ONES.

[ASSOCIATED PRESS DAY REPORT.]

WASHINGTON, Feb. 19.—Canes made from woods of historic significance were presented by President Roosevelt yesterday to several members of his Cabinet.

A handsome maple stick with a gold band bearing the inscription, "Made from Alexander Hamilton's tree—Theodore Roosevelt" was presented to Secretary of the Navy Newberry.

STATEHOOD BILL DELAYED.

DEBATE STARTED.

[ASSOCIATED PRESS DAY REPORT.]

WASHINGTON, Feb. 19.—The requirement that Congress, instead of the President, shall approve the constitution adopted by a new State was urged by Senator Nelson today, when the New Mexico and Arizona Statehood bill was taken up by the Senate Committee on Territories.

As a basis for this suggestion, Senator Nelson criticized the Oklahoma Constitution, which resulted in a general discussion of that subject. Another meeting of the committee will be held Tuesday next. All members of the committee declared that the bill should have thorough consideration which makes it certain no action can be had at the present session of Congress.

FOR PAUL JONES TOMB.

MONEY TO COMPLETE.

[ASSOCIATED PRESS DAY REPORT.]

WASHINGTON, Feb. 19.—The House Committee on Naval Affairs has reported favorably the bill passed by the Senate appropriating $135,000 for finishing the crypt at the chapel at Annapolis Naval Academy, as the permanent resting place of the body of John Paul Jones.

The crypt has been left in the rough with exposed concrete and brick and the appropriation sought would provide for a suitable style of finish and decoration.

Gen. Horace Porter, former Ambassador to [illegible], who was largely instrumental in arranging for the removal of the body of the hero of the *Bon Homme Richard* from France, expended $35,000 out of his own private purse in arranging for the removal. He has suggested that this amount be appropriated for the completion of the crypt instead of for the purpose of reimbursing him.

GOOD INVESTMENT.

BIG MONEY FOR PACIFIC COAST.

BUNDRY CIVIL BILL CARRIES CALIFORNIA ITEMS.

Government Appropriations Include $137,500 for Los Angeles Federal Building and $100,000 for Breakwater at San Pedro—Yosemite and Soldiers' Home Get Share.

[BY DIRECT WIRE TO THE TIMES.]

WASHINGTON, Feb. 19.—[Exclusive Dispatch.] The Sundry Civil Bill this year carries many items for Southern California, including $137,500 for continuing work on the public building at Los Angeles and $30,000 for the rent of the temporary building; $50,000 for the Santa Barbara building, $20,000 for the Santa Rosa postoffice and $15,000 for the mint at San Francisco; Honolulu building, $150,000; quarantine stations, San Francisco $1200, Honolulu $11,000; leper hospital, Hawaii, $50,000; military post, Waikiki, $50,000, cavalry post, Waikiki, $200,000.

The bill also carries an improvement to the San Pedro harbor breakwater, $100,000; Oakland harbor, $256,000; San Luis Obispo harbor, $30,000; Stockton and Mormon Channel, $45,979; Hilo harbor, $100,000.

National Park, Yosemite—Improvements, $35,000; surplus reapportioned, $18,000. Sequoia, $15,550; General Grant Park, $2000. Soldiers' Home, Santa Monica—$52,000; subsistence, current maps, $15,000; household, $50,000; hospital, $48,000; repairs, $45,000; commissary storehouse, $17,000; pipe line, $29,000; farm, $12,000. Fort Mason, $200,000; coast artillery barracks and quarters in Philippines, $15,000; Alcatraz Prison, $100,000; land on Lobos Creek to safeguard water supply, $100,000; coast artillery in Philippines, $1,000,000; improvements for the Mason supply depot, $400,000.

There is an item of $8000 to pay for re-reducing maps of mineral lands to replace records destroyed by the earthquake in San Francisco.

DISPUTES ON SUNDAY BILL.

President and Congress Differ Over Secret Service and Examination of Railroad Accounts.

[ASSOCIATED PRESS DAY REPORT.]

WASHINGTON, Feb. 19.—Two more disputes between the President and Congress were revived today, when the House Committee on Appropriations reported the sundry civil appropriation bill.

One was in regard to the limitation of the use of the secret service of the Treasury Department.

The other was the appropriation for the examination of accounts of railroads under Section 20, Hepburn rate law.

The bill, the largest of all the general supply bills, carries an appropriation of $127,022,007, or $26,000,000 less than the estimate.

The committee incorporated in the bill the same limitation on the use of the secret service operatives as was included in the bill which became a law last winter. It was this limitation that drew forth the severe criticism of the President in his annual message last December.

In the bill the President is authorized with the consent of Cuba, to invite proposals for removing the wrecked battleship Maine from Havana harbor.

The bill carries authority for the construction of a building at Washington at a cost of $2,500,000 to accommodate the Geological Survey, the Reclamation Service, the General Land Office and the Indian Bureau.

The largest item in the bill is for the continuation of work on the Panama Canal. For this purpose $33,386,000 is appropriated, or $4,000,000 more than is carried in the current sundry civil bill for that expenditure. There will be a deficiency this year, however, of about $5,500,000.

The second largest item is $19,574,514, for rivers and harbors construction work authorized by law.

Another large item is $18,618,646 for the construction of public buildings.

The bill also recommends at the urgent request of the Secretary of the Interior the appropriation of $1,000,000 for the protection of the public domain and the investigation of entries of public lands, with a view of determining their validity. This amount was increased at the last session from $250,000 to $500,000.

CUBAN LAND BILL MENACE.

NATIONS SURE TO PROTEST.

[ASSOCIATED PRESS NIGHT REPORT.]

WASHINGTON, Feb. 19.—Government officials are not altogether surprised by the fact that a bill has been introduced in the Cuba House of Representatives prohibiting foreigners holding property in the island, but they say that its enactment would be the most unfortunate thing that could happen for the future prosperity of the country. The proposition, should it reach the point of enactment, is sure to meet with strong disapproval from all interested countries.

There is nothing in the Cuban Constitution which would prevent the suggested legislation, but explicit provision is made that there shall not be retractive legislation nor any action that would work to the impairment of contracts. Nor would the so-called Platt amendment, which gives the right to the American government to intervene in Cuban affairs to preserve the peace, etc., operate to stem the enactment of the bill, so that the Cuban government is acknowledged to be within its rights in the matter.

TETRAZZINI'S DOG, SALOME.

So Named Because Hairless and Able to Swallow Seven Veils.

[BY DIRECT WIRE TO THE TIMES.]

NEW YORK, Feb. 19.—[Exclusive Dispatch.] Mme. Tetrazzini has a little dog, which she has named Salome. It is of the Mexican hairless breed, weighs six ounces and cost the diva $35 an ounce. She bought it from Mrs. Frederick R. Stephenson of Lincoln, N. J., for $200.

There were two reasons why Tetrazzini called the little mite Salome. Firstly, as it is a very naked dog, then because some one remarked to her: "Do you think if it swallowed Mary Garden's Salome costume it would suffer from indigestion?"

THE "REFORM" ROUTE

[From last evening's Record.]

SUSPICION MERELY.

BRIBERY CHARGE IN BOOTH COMPANY CASE.

[BY DIRECT WIRE TO THE TIMES.]

CHICAGO, Feb. 19.—[Exclusive Dispatch.] The direct charge that at least $500 in one lump sum was abstracted from the funds of A. Booth & Co. for the purpose of bribing a State official of Ohio and that the payment was made through Harry L. Gordon, formerly Vice-Mayor of Cincinnati, was made by Attorney Jacob Newman, representative of the Bankers' Creditors' Commission, in the hearing to discover assets before Mastery in Chancery Hervey Booth today.

Almost as soon as the charge had been made and Frederick R. Robbins, formerly assistant treasurer of A. Booth & Co., had been asked to identify a check drawn in favor of Mr. Gordon, dated February 3, 1909, the hearing came to an abrupt adjournment.

The direct charge of bribery followed a number of questions asked by Attorney Newman as to money paid to legal counsel for the Booth company. Mr. Newman produced the check payable to Mr. Gordon, attached to which was a memorandum affirmed by W. F. Cochrane.

"As a matter of fact, do you not know that this money was used to bribe a public official of Ohio, and that the money was irregularly and fraudulently abstracted from the treasury of A. Booth & Co.?" he asked. "It is countersigned by you."

"Yes, but I know nothing about why it was drawn," replied Mr. Robbins.

In a dispatch from Cincinnati, Mr. Gordon denied the money received by him was intended for or used as a bribe.

"The $500 paid to me was a part of my fee for general counsel to oust them from doing business in Ohio," he declared. "No part of it ever went to anybody but myself—as my books will show."

HAGUE CONFERENCE.

ALL NATIONS CALLED TO SAVE RESOURCES.

[ASSOCIATED PRESS NIGHT REPORT.]

WASHINGTON, Feb. 19.—So thoroughly impressed is President Roosevelt with the necessity of conservation of the natural resources of the world that today he directed Secretary of State Bacon, at the suggestion of the North American Conservation conference, in session here, to extend a formal invitation to foreign powers to participate in an annual conference to deal with this important problem, to be held at The Hague next September.

The announcement of the proposed international gathering was made by President Roosevelt, following a luncheon which he today gave in honor of the commissioners from this country, Canada and Mexico, who are in attendance upon the conference.

In addition, Ambassador Bryce of Great Britain, Senator Knox and others were present. Senator Knox is in hearty sympathy with the idea of a world's conference.

All of the forty-five nations represented at The Hague peace conference will be invited to participate.

WORLD-WIDE SCOPE.

In an official statement given out at the White House tonight, it was announced the conference delegates, representing the United States, Mexico and Canada, are convinced of the importance of the movement for the conservation of the natural resources on the continent of North America, and believe that it is of such general importance that it should become world-wide, and therefore suggested to the President that all nations should be invited to join in a conference on the subject of the world's resources and their inventory, conservation, and wise utilization.

Anticipating the interest which would naturally be aroused in other countries by the present conference, the President himself saw the probability that it would be a precursor of a world conference.

By a reminder of the 6th of January last, the principal governments were informally sounded as to ascertain whether they would look with favor upon an invitation to send delegates to such a conference. The responses have so far been uniformly favorable.

ACCEPTANCES GENERAL.

It is believed the nations invited will accept with the same degree of cordiality with which Canada and Mexico accepted the invitation to participate in the North American conference.

It was learned today that at least two foreign powers felt keenly disappointed because they were not invited to meet with the North American conference, and they have suggested the advisability of an international conference through their diplomatic representatives.

Inasmuch as the initial movement has been taken by President Roosevelt, the engineering of the matter will be left to this government.

HENEY IS VIOLENT.

(Continued on Fourth Page.)

neys that he had given them more than the usual measure of liberty during the trial, and that while he did not wish to appear in the capacity of a pedagogue directing school boys, he would not tolerate any further breaches of decorum.

Almost before the court finished, Mr. Moore charged that Heney was attempting to exploit before the jury the matter of his shooting.

Heney sprang to his feet and had begun a bitter reply when Judge Lawlor directed him to resume his seat.

"There are times when Mr. Heney does retort in somewhat bitter terms," said the court, "but I am of the opinion that the last remark of Mr. Moore is calculated to produce an explosion, and I do not feel that Mr. Rogers should have made the remark he did."

Heney was again attempting to explain his position, when L. F. Byington interposed as follows:

"A brave man doesn't talk so much."

"And you are by no means a brave man," retorted Heney. "If you were, you would not talk so much."

LAWLOR ADMONISHES HENEY.

Upon this occasion Judge Lawlor admonished Heney, advising him to remain silent under penalty of punishment for contempt.

"I won't take any more of this," said Heney. "If the court doesn't stop this, I will, and I'll take the consequences. I'll take what the court gives me, but I won't take it from them."

Judge Lawlor's manner finally convinced the attorneys that punishment awaited any further breach of the court's orders, and they resumed their seats.

The juror in the meantime was unwilling to submit to the ordeal of further examination, and his request to be excused for business reasons was allowed by both sides.

After Judge Lawlor had ordered an adjournment until next Tuesday, Heney engaged Stanley Moore in an extended and earnest conversation. The subject was not made public, but it was learned that the prosecutor objected to the attention given him by agents of the defense, whom he once warned to keep away from him.

A single seat in the jury box remains to be filled before the order for peremptory challenges. Ten talesmen were examined and discharged during the day.

HUNDRED MILLIONS NEW STOCK.

Southern Pacific Directors Vote Big Issue to Cover Bonds for Railroad.

[ASSOCIATED PRESS DAY REPORT.]

NEW YORK, Feb. 19.—Directors of the Southern Pacific Company, which controls and operates the Southern Pacific Railroad, today authorized an issue of $82,000,000, twenty-year, 4 per cent. bonds, which are convertible into common stock at $130 per share.

At the same time, the directors increased the common stock of the Southern Pacific Company by $160,000,000 to provide for the conversion of the bonds.

It was announced that $45,500,000 of this bond issue will be issued to shareholders. Holders of common or preferred stock will be allowed to subscribe for the new bonds on or before April 20, 1909, at 96, with adjustment of interest. The bonds will be convertible until June 1, 1909, at $130, or will be redeemable at 105 upon any semi-annual interest date after March 1, 1914.

It is understood that the proceeds of the bond issue will be used to cover the Southern Pacific expenditures for the extension of subsidiary lines amounting to $103,000,000.

N. E. Hanson, the agricultural explorer and horticulturist, who for the past eight months has been traveling through Russia, Siberia, Central Asia, Turkestan and northern Africa, in quest of new varieties of alfalfa, and clover for cultivation in this country, has returned with more than 300 lots of seeds and plants, to be used by the Agricultural Department in experimental work.

TARIFF.

HURRYING UP TARIFF BILL.

Ways and Means Committee Rushing Work.

May Report Few Days After Special Session.

Revision Downward Proving Hard Task.

BY WALTER WELLMAN.

[BY DIRECT WIRE TO THE TIMES.]

WASHINGTON, Feb. 19.—[Exclusive Dispatch.] Great efforts are being made by the Republican members of the Ways and Means Committee to have the new tariff bill ready March 15. Under the leadership of the President-elect, they are hurrying their work as much as possible. While it is probable they will be ready to report within a few days after the meeting of the special session, this is by no means certain. The tariff makers, like other people, have their troubles. It is well known that there are serious disagreements among the Republicans.

The fundamental difficulty is that it is to be a tariff revision downward, instead of upward, and the Republican statesmen are not fitted by temperament or training for such a job. If President-elect Taft had not "butted in" and compelled the tariff makers to pay heed to public opinion, and the promises of the national platform, all would have been well. Revising the tariff with only an insignificant cut here and there, with most of the duties retained as high as before and a few put still higher, is an easy task for the Republicans. That was done under the McKinley bill, and again with the Dingley revision and everyone was happy. No one, except the consumer, had to suffer any. And till now the consumer hasn't counted for much in tariff revision circles.

But it is quite a different thing to revise the tariff downward. Then trouble came quickly enough. Everyone is in favor of it, provided always that the other fellow stands the cut and he is left alone.

Most of the tariff reduction sentiment in the country is found out in the Mississippi Valley. But no representatives at Washington are more urgent or persistent in seeking protection of the supposed interests of their localities than those who come from that region. Eastern members generally incline toward free raw materials, with maintenance of existing rates on finished products. Western members are generally just the other way—for lower duties on finished products and no free listing of raw materials. This sectional cleavage makes it the more difficult for the Republican majority of the committee to get together on some of the important schedules.

Still, progress is being made, and a bill will be reported in good time. There is now no doubt that President-elect Taft is to have his way, and that some substantial reductions of duties are to be made. It was long ago settled that the steel cut would be a heavy one; Mr. Carnegie fixed that, backed as he was, by a substantially unanimous public opinion. It is credibly reported that the Republicans of the committee have voted eight to four to reduce the lumber duty from $2 to $1. On coal there are radical differences of opinion, not yet thrashed out. One coterie advocates a reciprocal arrangement with Canada, and another is opposed to it. Glass and manufacturers thereof are pretty sure to suffer a substantial reduction, as it is understood that the glass has something closely approaching a monopoly of the home market, and is making large profits. Textiles also will show reductions, though with careful discrimination.

EQUITABLE'S REPORT.

NEW YORK, Feb. 19.—All the old officers were reelected and all the standing committees reappointed at the annual meeting of the directors of the Equitable Life Assurance Society here yesterday.

The report of President Paul Morton for 1908, showed that the new insurance paid for during the year amounted to $91,262,101, as against $73,277,540 in 1907, yet notwithstanding this increase in business the expense of management was nearly $100,000 less than in 1907.

There was an increase of more than $2,500,000 in the amount paid policy holders, the total being $47,861,548, of which $20,324,002 was in death benefits.

Dividends paid to policy holders during the year representing the unused portion of their premiums were $8,001,015.

The amount set aside for dividend distribution in 1909, is a little more than $10,000,000.

During the year the society's total assets increased from $453,928,775 to $472,339,508, and the surplus increased from $74,556,490 to $81,267,466.

The total insurance in force in the Equitable at the end of the year was $1,326,478,540.

MRS. HINTON GETS DIVORCE.

Decree Issued at Reno on Grounds of Desertion and She Will Go on Stage.

[ASSOCIATED PRESS NIGHT REPORT.]

RENO, Feb. 19.—Ruth S. Hinton, a granddaughter of former United States Senator Thomas of Pennsylvania, was granted a divorce from Robert W. Hinton in this city a few days ago. The divorce was allowed on the grounds of desertion and failure to provide and was kept very quiet.

The marriage took place at Salt Lake in April, 1906, and in October Hinton is said to have deserted his bride at Spokane.

It is understood that Mrs. Hinton is studying for the stage and that John Wanamaker of Philadelphia is to meet the expenses of her education.

She will receive her first stage training at San Francisco where she has already gone. The training will be completed in New York City.

Open Saturday Night.
Sample Shoe Co., top floor, Bryson Blk.

DIAMONDS
The finest assortment in the City
A. E. MORRO 400 Broadway Corner Fourth

Any Suit Until Mar. the 15th $17.50
NATIONAL TAILORS
504 S. Broadway

The Victor Dealers of Los Angeles

PAY US $10
AND SEND A PIANO HOME TODAY.

We have a splendid piano for your consideration at $200 and another at $275. Pianos and you are remarkable values at these prices—and guaranteed. Then we have the popular Fairbanks Piano at $350—the Wheelock at $400—the Vose at $450—the Weber at $550 and on up into the Grands at $750 to $2500.

We Make Easy Terms on Any Piano

If you cannot pay cash, take advantage of our easy payment plan and begin today to enjoy your piano.

THE HOUSE OF MUSICAL QUALITY.

Southern California Music Co.
332-334 SO. BROADWAY, LOS ANGELES, CAL.

EASTERN VISITORS WILL FIND

Coronado

to be the most refined beach resort on the Pacific Coast. Hotel del Coronado and the even climate have made it so. Every day an out-of-doors day.

Facilities for golf—polo—tennis—motoring, etc.

Our folders tell.

Trains leave for San Diego 8:55 a.m., 2:05 p.m., 11:35 p.m.

$5.00 round trip to San Diego.

E. W. McGee, General Agent, 334 South Spring Street.

San Francisco Office

Los Angeles Times

1206 Call Building

Phone: Kearney 2121 J. L. Brown Rep.

Advertisements and Subscriptions received at Southern Pacific offices, also at San Francisco Examiner can have their mail sent to them. Office of The Times. COPY ON FILE.

Sweet-meat Aristocracy

Pin-Top

Bon-bons and delicates of exquisite — the finest ingredients by master confectioners. Your taste will want more.

Among those with whom QUALITY is everything—the sole consideration, a preference for

Charles the Great

is a general favorite

Charles the Great Fine Havana

Three for 25c

Box of 50 ..... $3.75

10 Cents Straight

Box of 50 ..... $4.75

Two for 25c

Box of 25 ..... $2.75

H. JEVNE CO.

Broadway and Sixth Street
208-210 South Spring
NEW PHONE NUMBERS
Home 10631
Sunset B'way 4900

Curtain Sale

Several hundred pair of first-class lace curtains, marked away down for this week's sale.

Colyear's
309-311 So. Main St.

Gordon's Good Clothes

Get A Spring Suit

This week I am making a great showing of [illegible] ED WOOLENS, a "classy" collection

B. GORDON

Men's Dress and Business Tailor

104 S. Spring

Silverwood's

Chicago Gas Range

CANFIELD

SATURDAY, FEBRUARY 20, 1909.

LIFE'S SEAMY SIDE.

REPRIEVED AT THE SCAFFOLD.

Nebraska Prisoner Making Ready for Death.

Minister's Ministrations Had Been Spoken.

Hangman and Crowd Start at Warden's Cry.

[ASSOCIATED PRESS NIGHT REPORT.]

LINCOLN (Neb.) Feb. 19.—With only an hour to live, under the terms of the death warrant, R. Mead Shumway was reprieved by the Supreme Court this afternoon and a stay of sentence granted until March 5. Shumway was convicted to die for the murder of Mrs. Frank Martin on September 2, 1907.

The reprieve was granted until the showing made in affidavits, that one of the jurors who sat in the case committed suicide over his remorse in according to the death penalty, and evidence that Shumway was struck on the head when a boy and that his mind was affected in consequence, could be considered.

F. G. Hainer, who worked for Shumway's reprieve, will seek a commutation of the sentence to life imprisonment.

Shumway was prepared to die. He had put on his death suit—a dark gray instead of the usual black; had eaten his last dinner; had heard the death warrant read to him; had told Sheriff Smith that he would not be in prison as he had a fair trial, and had listened to the ministrations of a clergyman. A crowd of 150 waited in the big broom-corn warehouse and the gallows was leaning against the scaffold waiting for his victim. Then the word ran across the court crying that the reprieve, and Shumway for a time was saved.

The evidence on which Shumway was convicted was purely circumstantial.

WHITE SLAVE DEALER CAUGHT.

Jacob Beaugard Arrested in Portland for Importation of Foreign Women.

[BY DIRECT WIRE TO THE TIMES.]

PORTLAND, Feb. 19.—[Exclusive Dispatch.] George Beaugard, a [illegible]man, said to be the most notorious dealer in the "white slave" trade in this country, was run to earth last night in this city by agents of the immigration service. He is held in $5000 bail, but it is expected that this will be increased tomorrow to $10,000. He is charged with wholesale importation of women of ill-fame from [illegible] to this country, and if the government is able to prove its charges Beaugard will be deported.

The prisoner has been sought by the immigration department for over a year, and he was arrested on a warrant issued in the Federal Court. His [illegible] of operations in this country is [illegible] to have been limited only by the [illegible] and the number of pitiable creatures he has brought here is said to be appalling. The [illegible] with which he was arrested was that of bringing a large shipment of [illegible] women into New York about a year ago. He has been a fugitive since [illegible] having learned that the [illegible] were after him. During the past [illegible] months, he has led the officers a [illegible] from one side of the continent to [illegible].

...RARY CRIMINAL ON TRIAL.

[illegible] Schultz Turns from Magazine [illegible] to Assault and Robbery of Jeweler.

[ASSOCIATED PRESS NIGHT REPORT.]

SAN FRANCISCO, Feb. 19.—The [illegible] of obtaining a jury to try Louis [illegible] before Judge Cabaniss on [illegible] of assault has not yet been [illegible].

The accused, though an ex-convict, [illegible] a man of excellent education and [illegible] of some repute. He was released from San Quentin last December, and, after sending several [illegible] to a local magazine, again became a criminal career.

The jewelry store of Big [illegible] Schultz struck the proprietor [illegible] the head with a piece of gas [illegible] took a diamond ring and $40 in [illegible], and on being arraigned pleaded [illegible] guilty, but withdrew this plea [illegible] learned his previous conviction [illegible] would stand against him.

SERGEANT IS SUICIDE.

DISAPPOINTED IN LOVE.

[ASSOCIATED PRESS DAY REPORT.]

VALLEJO (Cal.) Feb. 19.—Sergt. W. [illegible] Dawson of the United States Marine [illegible], stationed at the Mare Island [illegible] yard barracks, committed suicide [illegible] morning by shooting himself with [illegible]. The ball entered between his [illegible] and blew off the top of his head. [illegible] disappointment in a love affair with [illegible] girl is believed to have been the cause of the act. He enlisted from Forest, Ind., and at that [illegible] it is said, made an arrangement [illegible] the young woman to join him at [illegible] Island, where they were to be [illegible]. It is understood that she [illegible] to make the trip. Dawson had [illegible] for service in the corps.

ALAMEDA ASSESSOR SUICIDE.

FATALLY WOUNDS SELF.

[ASSOCIATED PRESS DAY REPORT.]

OAKLAND, Feb. 19.—E. Miner Smith, [illegible] years City Assessor of the City of Alameda, attempted suicide this morning. He used an old style [illegible] which had been in the bureau [illegible] and loaded for the past twenty [illegible]. The bullet crashed through the [illegible] and is imbedded near the [illegible]. Dr. Chamberlain says Smith will live. Smith is unconscious and [illegible] can be given for the attempt [illegible] destruction except that he has [illegible] for many months. [illegible] Smith is prostrated and is unable to give any reason for the attempted suicide.

BROADRIDE INTO CROWD.

SHOTS GO WILD.

[ASSOCIATED PRESS DAY REPORT.]

PROVIDENCE (R. I.) Feb. 19.—What is termed [illegible] by the police of Providence alone [illegible] more than twenty men, women [illegible] children from being slaughtered [illegible] Saturday night when [illegible] and Nick Evanesvich, [illegible] stood in the doorway and [illegible] five upon a crowd of merry [illegible] in the home of John Krompa[illegible]. After shooting twenty-two [illegible] were counted in the walls [illegible] the house, yet but two persons were [illegible] shooting Austrians were among [illegible] who had been invited to a social [illegible]. They became angered when [illegible] in the party accused them of [illegible] pictures of the Greek Catholic [illegible] of the two men after threatening them with death for the [illegible] all the men left the house and secured [illegible]. Returning they stood

LIFE'S SEAMY SIDE.

REPRIEVED AT THE SCAFFOLD.

Prisoner Making Ready for Death.

Pastor's Ministrations Had Been Spoken.

Clergyman and Crowd Start at Warden's Cry.

[UNITED PRESS NIGHT REPORT.]

LINCOLN (Neb.) Feb. 19.—With only [illegible] to live, under the terms of the [illegible], R. Mead Shumway was [illegible] by the Supreme Court this [illegible] had a stay of sentence granted [illegible] March 5. Shumway was con[illegible] to die for the murder of Mrs. [illegible] Brown on September 2, 1907. [illegible] was granted until the [illegible] made in affidavits, that one [illegible] who sat in the case com[illegible]cide over his remorse in ac[illegible] to the death penalty, and ev[illegible] that Shumway was struck on [illegible] when a boy and that his mind [illegible] in consequence, could be [illegible].

[illegible] Rainer, who worked for Shum[illegible] survive, will seek a commuta[illegible] of the sentence to life imprison[illegible].

Shumway was prepared to die. He [illegible] on his death suit—a dark gray [illegible] of the usual black; had eaten [illegible] dinner; had heard the death [illegible] read to him; had told Sheriff [illegible] that he would not be in prison [illegible] had a fair trial, and had list[illegible] to the admonitions of a clergy[illegible]. A crowd of 150 waited in the [illegible]-room warehouse and the [illegible] was leaning against the scaf[illegible] waiting for his victim. Then the [illegible] across the court crying [illegible] to spare, and Shumway for a [illegible] on which Shumway was [illegible] was purely circumstantial.

SLAVE DEALER CAUGHT.

Bouyard Arrested in Portland for Importation of Foreign Women.

[BY DIRECT WIRE TO THE TIMES.]

PORTLAND, Feb. 19.—[Exclusive Dispatch.] George Beaugard, a [illegible], said to be the most no[illegible] slaver in the "white slave" [illegible] in this country, was run to [illegible] at sight in this city by agents [illegible] immigration service. He is held [illegible] jail, but it is expected that [illegible] be released tomorrow to $10,000. [illegible] charged with wholesale impor[illegible] of women of ill-fame from [illegible] this country, and if the [illegible] is able to prove its charges [illegible] will be deported.

[illegible] has been sought by the [illegible] department for over a [illegible] and he was arrested on a war[illegible] issued in the Federal Court. His [illegible] to countries in this country is [illegible] to have been limited only by the [illegible] of victims and the number of pit[illegible]falls he has brought here is [illegible] startling. The specific [illegible] for which he was arrested was [illegible] of a large shipment of [illegible] from New York about a [illegible] ago. He has been a fugitive since [illegible] having learned that the [illegible] was after him. During the past [illegible] he has led the officers a [illegible] on one side of the continent [illegible].

ANY CRIMINAL ON TRIAL.

Insults Turns from Magazine to Assault and Robbery of Jeweler.

[UNITED PRESS NIGHT REPORT.]

SAN FRANCISCO, Feb. 19.—The [illegible] securing a jury to try Louis [illegible] before Judge Cabaniss on [illegible] of assault has not yet been [illegible].

[illegible] Leonard, though an ex-convict, [illegible] of excellent education and a [illegible] of some repute. He was re[illegible] from San Quentin last De[illegible] and, after sending several [illegible] to a local magazine, again be[illegible] his criminal career.

[illegible] the jewelry store of Big [illegible] struck the proprietor [illegible] head with a piece of gas [illegible], a diamond ring and $40 in [illegible] in his hand. He was captured after [illegible] and on being arraigned pleaded [illegible] but withdrew this plea [illegible] and entered his previous convic[illegible] plea stand against him.

SERGEANT IS SUICIDE.

DISAPPOINTED IN LOVE.

[UNITED PRESS DAY REPORT.]

[illegible] (CAL) Feb. 19.—Sergt. W. [illegible] of the United States Marine [illegible] at the Mare Island [illegible], committed suicide [illegible] by shooting himself with [illegible]. The ball entered between his [illegible] of the top of his head. [illegible] is a love affair with [illegible] girl is believed to have [illegible] cause of the act. He en[illegible] Dover, Ind., and at that [illegible] made an arrangement [illegible] woman to join him at [illegible] where they were to be [illegible]. It is understood that she [illegible] make the trip. Dawson had [illegible] service in the corps.

COUNTY ASSESSOR SUICIDE.

MORTALLY WOUNDS SELF.

[UNITED PRESS DAY REPORT.]

[illegible] (Ark.) Feb. 19.—E. Miner Smith, [illegible] City Assessor of the [illegible], attempted suicide [illegible]. He used an old style [illegible] which had been in the bureau [illegible] loaded for the past twenty [illegible]. The bullet crashed through the [illegible] and is imbedded near the [illegible]. Dr. Chamberlain says Smith [illegible]. Smith is unconscious and [illegible] can be given for the attempt [illegible] except that he has [illegible] for many months.

[illegible] is prostrated and is un[illegible] any reason for the at[illegible].

RUSHES INTO CROWD.

KILLS TWO, GO WILD.

[UNITED PRESS DAY REPORT.]

PROVIDENCE (R. I.) Feb. 19.—What is termed [illegible] of Providence alone [illegible] than twenty men, women [illegible] from being slaughtered [illegible] Wednesday night when [illegible] and Nick Evanesvich. [illegible] in the doorway and [illegible] a crowd of merry [illegible] in front of John Krompa[illegible]'s home shooting twenty-two [illegible] mounted in the walls [illegible] but two persons were [illegible].

[illegible] Austrians were among [illegible] invited to a social [illegible] which was angered when [illegible] party accused them of [illegible] the Greek Catholic [illegible] with after threaten[illegible] with death for the [illegible] the house and se[illegible] believing they stood [illegible] in the doorway and opened fire upon the crowd.

Louis Bican, formerly of Sacramento and John Tranz, fell wounded. The women grasped their children and threw themselves face downward on the floor. Meantime officers were attracted by the shooting and placed the two men under arrest.

They are now in jail under a strong guard, since the Austrians of the city have sworn vengeance and it is feared they may attempt to lynch the would-be murderers.

FORCED DAUGHTER TO KILL HIM.

Old Indian, in Remorse Over Murder, Has Girl Cut Off His Head.

[ASSOCIATED PRESS DAY REPORT.]

WINNIPEG, Feb. 19.—A weird tale of a young Indian girl slaying her father to save his soul from perdition has been brought in from the Lake Nipigon country. Returning home after a long hunting trip an old Indian, Seabe by name, explained to his family that he had killed his best friend. The murder so preyed upon the Indian's mind that he was unable to rest or sleep. Believing that if he gave up his own life his soul would be saved, Seabe asked several acquaintances to kill him, but they refused. Going to his own home, he placed an ax in the hands of his daughter and commanded her to kill him.

She at first declined, and when told by her father that if she did not do so, he would commit more murders, she consented. She told her parent to stand close to the fire. After her father had said good-by the girl swung the ax with all her strength, completely severing the head. It was held by the police, who investigated, that the killing was in self-defence, as the father threatened to take the lives of his two young sons if the daughter did not kill him.

CRIME BRIEFS.

Music Aided Robber.

NEW YORK, Feb. 19.—George Lyon, 20 years old, admitted to the police after being arrested in Brooklyn last night, that he had robbed a number of flats aided by his marked musical ability. He would rent a room with a family, gain their confidence by posing as a high-class musician, entertain them with classical compositions on the piano, then, seizing the first opportunity, strip the apartment of its valuables and vanish.

Miner Commits Suicide.

OAKLAND, Feb. 19.—Frank McCue, a miner who came here recently from Nevada, committed suicide in his room at the Vendome Hotel some time last night. His dead body was found with an empty bottle which had contained carbolic acid in one hand. Despondency after dissipation is assigned as the cause of his act.

Life Sentence for Murderer.

CHICAGO, Feb. 19.—Hasson El Hashasha, a Turkish peddler, was sentenced to life imprisonment today for the murder of fifteen-year-old Tuffa Shasheim. The murderer cut the boy's body to pieces and carried it piecemeal to the drainage canal and neighboring waters last summer.

PROHIBITS JAP FISHERMEN.

Two Bills Introduced in Hawaiian Legislature Would Exclude Aliens from Waters.

[ASSOCIATED PRESS DAY REPORT.]

HONOLULU, Feb. 19.—Two bills directed against the Japanese fishing in Hawaiian waters have been introduced in the Territorial Legislature.

One of the bills prohibits aliens from fishing in Hawaiian waters. The other imposes a heavy tax on fishing sampans of over thirty-inch beam.

The Japanese practically are the only aliens engaged in the fishing business and the only ones using sampans.

The only non-alien fishermen are native Hawaiians.

The bills were introduced by Senator Ceelho, a Republican, who is a native Hawaiian. The general sentiment here is unfavorable to the measures.

Señor Francisco de la Barr, the newly-appointed Mexican Minister to the United States, will leave Mexico City early next week for Washington so that he can present his credentials to President Roosevelt before the latter retires from office.

SCOTT'S EMULSION

being universally recommended for Consumption is proof positive that it is the most energizing and strengthening preparation in the world.

It builds flesh and strength with such wonderfully rapidity that the disease is retarded and often overcome entirely.

ALL DRUGGISTS

Send this ad., four cents for postage, mentioning this paper, and we will send you a "Complete Handy Atlas of the World."

SCOTT & BOWNE, 409 Pearl St., New York

LABOR.

UNION LEADER IS INDICTED.

"Skinny" Madden Held by the Grand Jury.

Accused of Extorting Money to Stop Strikes.

M. J. Boyle, an Electrical Worker, Involved.

[BY DIRECT WIRE TO THE TIMES.]

CHICAGO, Feb. 19.—[Exclusive Dispatch.] Martin B. ("Skinny") Madden, president of the Associated Building Trades of Chicago and Cook county, and M. J. Boyle, business agent of Electrical Workers' Union No. 134, were today indicted by the grand jury on charge of conspiracy and extortion.

The indictments were returned in Judge Freeman's court, and immediately capiases were issued for the arrest of the labor officials. Bail in each case was fixed at $5000. Two separate indictments were returned against each of the men, one on extorting $1000 from H. P. Nelson of the Nelson Piano Company, for calling off a strike on his factory, and the other for extortion from Joseph Klickaf, $700, under similar circumstances.

Efforts to keep secret the return of the indictments were made by State's Attorney Wayman until the men could be arrested, as he feared they might seek to leave the city. The indictments followed a day of unusual activity in the grand jury room. A large number of contractors, architects, owners of buildings and labor officials appeared before the grand jury. The indictment of another labor official, who name was mentioned by a number of witnesses in connection with the charges of graft and extortion, was considered by the grand jury, but was finally dropped.

The principal witness who appeared before the inquisitors today was H. P. Nelson. He told how he paid Madden $4000 to call off a strike at his factory. Other contractors and manufacturers told similar tales.

SUES AGAINST PICKETING.

San Francisco Citizens' Alliance Begins Actions Against Labor Unions. Injunction Granted.

[ASSOCIATED PRESS DAY REPORT.]

SAN FRANCISCO, Feb. 19.—Two suits were filed today by Bush Fennell, attorney for the Citizens' Alliance, to prevent the picketing of non-union shops by labor unions. The complainants are Ernest Henley, a restaurateur, and Fred Young, a barber.

In order to avoid a recent ruling of Judge Seawell that an unincorporated body such as a labor union cannot be sued, the actions were brought on John Doe warrants.

Superior Judge Troutt today granted to a tailor an injunction forbidding the men who have been patrolling in front of his shop from interfering with his strike-breaking employés.

BULLFIGHT SPAIN'S UNDOING?

Mexican Educator Raises Question If Decline Is Due to Cruel Sport.

[ASSOCIATED PRESS DAY REPORT.]

TORREON (Mex.) Feb. 19.—To how great a degree has bullfighting had to do with the decline of Spain as a world power?

This question is raised by Andres Osuna, director of public education, who asked the State government of Coahuilla to enact an order prohibiting schoolteachers and children from attending bullfights. Señor Osuna contends that witnessing these brutal exhibitions tends to harden the minds of students and make them unfit for citizenship. The bullring, contends Señor Osuna, has been instrumental in the decline of Spain as a world power, just as gladiatorial contests and other bloody exhibitions caused the decline of the Roman Empire.

Whatever action may be taken by the State authorities, it is a fact that sentiment against bullfighting is gradually growing among the best element of Mexico, and it is probable that it will not be long before this age-honored sport of the Spaniards will have become a thing of the past in this country.

TOKIO WEAVERS RETALIATE.

Decide not to Participate in Alaska-Yukon Exposition Because of California Agitation.

[ASSOCIATED PRESS DAY REPORT.]

TOKIO, Feb. 19.—The Weavers, a small local organization, passed resolutions agreeing not to participate in the Alaska-Yukon Exposition to be held at Seattle next year on account of the anti-Japanese attitude of the Pacific Coast. This action, which is regarded here as unimportant, was taken last week during the heat of the publications of the sensational press on the anti-Japanese demonstrations in California.

It was unechoed by other commercial organizations, and does not reflect the views of the main body of those who are preparing to participate in the exposition.

UNPRECEDENTED SALE.

The sales of the Midwinter Number of The Times has been very much greater this year than ever before. If you wish to tell your eastern friends more about Los Angeles, Southern California, and the Pacific Southwest—the people, products, soil, climate, enterprises and opportunities for the future—the Midwinter Number of The Times will do it more effectively and thoroughly than would be possible in any other way.

Price, postage prepaid, 12 cents. Send in your orders early, before the edition is exhausted.

THE TIMES-MIRROR CO.

BUNGALOW-LAND

BUNGALOW SITES IN LAUREL CANYON NEAR HOLLYWOOD CALIFORNIA

VISIT BUNGALOW LAND

In Laurel Canyon, near Hollywood. Located in the heart of Laurel Canyon, among beautiful wooded hills, with mountain streams; moderate altitude; accessible to the city by Hollywood cars every ten minutes; fare 15 cents one way, or 6 2-3 cents per ride commutation. Pure mountain water under pressure in steel mains to each lot. **Climatically Perfect**, summer or winter; an all-year-round residence property. **Magnificent mountain boulevard and automobile road** direct to Bungalow Land. Bungalow Land is not an experiment, but an assured success. Over 30 houses now built in Bungalow Land.

BUY NOW WHILE PRICES ARE LOW.

Remember this class of property near San Francisco made fortunes for the early buyers.

LOTS $125 TO $250, NO HIGHER, NO LOWER. You Make the Terms.

Visit Bungalow Land—See the fine water plant, rest at Bungalow Inn, see the beautiful homes scattered through Bungalow Land, and if you wish drive up the roads to the mountain tops and get a magnificent view of Los Angeles, the coast line, the Cahuenga Valley, the oil fields, Catalina, Venice and even the San Fernando Valley, on grades easily accessible by automobiles. One of the most delightful mountain trips possible; well worth your time. **Buy at Bungalow Land and Live There.**

MAIN OFFICE:

CHAS. S. MANN

321 Wright & Callender Building, Fourth and Hill Streets

Phones: F4171; Main 4093.

Branch Office in Bungalow Land.

FOSTER M. PRICE, Mgr.

R. F. D. 10, Box 77. Sunset Phone Hollywood 2411

SECURITY SAVINGS BANK

RESOURCES OVER TWENTY MILLION DOLLARS

OLDEST & LARGEST SAVINGS BANK IN LOS ANGELES

SECURITY BUILDING 5TH & SPRING STS

Capital and Reserve $1,300,000.00

1889 1909

Standing the Test of Time

The past twenty years history of this bank has proven that time is the ultimate test of the stability, efficiency and safety of a bank. It has demonstrated its soundness by constantly growing stronger under the test of twenty years' banking experience; and now has the most modern and best equipped banking room in the Southwest. It has over forty-nine thousand depositors and is opening from seventy-five to one hundred and twenty new accounts every day.

Its Capital and Reserve is over $1,300,000.00.
Its total Resources are over $20,000,000.00.

4% Interest on Savings Accounts
And on Six Months' Certificates of Deposit

3% On "Special Ordinary" Accounts
Which Accounts MAY BE CHECKED AGAINST without presentation of pass book. Interest is paid monthly on the minimum monthly balances.

SAFE DEPOSIT BOXES $2.00 A YEAR — ACCOUNTS OPENED WITH $1.00

Home 10571 Sunset-Broadway 4944

Broadway Department Store

BROADWAY CORNER 4TH. LOS ANGELES. ARTHUR LETTS

The Climax of the $2.00 Shoe Sale

All Shoes in the Windows Included

$3.50 to $5.00 Values For Men and Women

Where there's merit back of a sale success is assured. Even the most skeptical shoe buyers admit the wonderful values we are offering in this event.

Note this instance, shoe salesmen and employees of a store, who know the value importance of an event of this kind, have been buying from one to two pairs. That's just an illustration to show you the merit of the event. We've been taxed to our utmost to care for the crowds, and yet today is going to be the biggest day of all, for those splendid shoes in the window will be thrown on the racks the first thing this morning.

High and Low Shoes For Men and Women

Footwear that will bring full prices any day in the week. This sale is an annual event with us, and we plan to make it so important that you'll remember it from season to season. You have choice of every style of footwear imaginable—high or low cuts—and there is a great quantity of standard branded lines. You'll regret it if you don't attend this event.

$15 and $18 Men's Suits and Cravenettes $12

In the records of a great Clothing Department like ours, the day's sales of each year must exceed those of the same date from the year previous. With these suits at such an astonishingly low price the Clothing Department will establish a record today. The lowest priced garment in the lot we consider an extra value at $15. There are also a number of stylish suits at $18 in this lot. The suits are in the new long sack coat styles, long lapels, hand padded shoulders—practically a hand-finished suit. They are in all the new shades of brown, tan and olive, in smooth finished worsteds and serge.

The Cravenettes

All the up-to-date cuts, 52-inch lengths; neat, dressy patterns in dark gray shades; every garment bears the Priestley stamp, and you know they are of the best. We guarantee them to be waterproof.

Men's Trousers $3.50 and $4 Values $2.25

Made of fine all wool worsteds, in neat patterns and line stripes; both plain and cuff bottom styles; all made up with belt loops and side buckle. Perfect fitting trousers in every respect. All sizes; all lengths.

Groceries

5 Pounds Granulated Sugar With Other Groceries 25c

Lb. Chipped Beef, As You Like It	29c	Pioneer Beef Extract, Jar for	10c
Lb. Boiled Ham, Sliced to Order	29c	2 Lbs. Coffee, Broadway Special	45c
Lb. Cheese, Full Cream, Calif.	18c	Lb. Tea, B. F., Japan or Gunpowder	37c
Eggs, Fresh Ranch, Dozen at	25c	2 Cans Keystone Pineapple at	25c
Olives, Fancy Ripe, Quart at	25c	Quart Can of Syrup, Old Manse	40c
Mackerel, Fat Irish, Each at	10c	2½-Lb. 35c Can Asparagus at	25c
2 Pkgs. Sanitarium Corn Flakes	15c	3 Pkgs. of Uneeda Biscuits, with other groceries	10c
2 Lbs. Butter, La Premiere Fancy Creamery	80c	6 Cans Armour's Potted or Deviled Meats	25c
2-Lb. Brick of Butterine, Armour's Magnolia	35c	1 Lbs. of Prunes, Choice Santa Clara	25c
Can Sugar Corn, 3 Cans	25c	2 Cans Sardines, Imported Oil	25c
Can Tomatoes		2 Cans French Peas	25c
Can E. J. Peas			

Men, Notice!

Balance of Siegel's Stock of Men's High Class Hats and Haberdashery at 103 S. Spring is Being Closed Out now at Wholesale Prices and less

Everything in this stock is classy—new and up to date. As we told you before—we will move absolutely none of this stock to the new store. Even goods that came in but a few days before the opening of the store at 349 South Spring, are included—and will be on sale at 103 South Spring at wholesale prices until they are all gone or the balance of the stock is sold en bloc.

Men—this is a remarkable opportunity. It cannot last long. Stock up now for months ahead while you may at these prices.

Siegel's $3.00 Hats $2.10.
Siegel's $2.50 Hats $1.45.
$2.00 Shirts $1.15.
75c Ribbed Underwear 40c.
$1.25 Wool & Lisle Underwear 85c.
$2.00 fine Worsted Underwear $1.35
50c Suspenders 35c.
75c and $1.00 Suspenders 45c.

25c Neckwear 17c.
50c Neckwear 35c.
75c Neckwear 45c.
$1.00 and $1.50 Neckwear 55c.
50c and 75c Sample Hosiery 25c.
35c Hose 20c.
25c Hose 15c.
20c Hose 10c.

Informal Opening of Siegel's new men's shop occurs today. Every man is invited.

Note the location—

349 South Spring

Near Fourth—opposite H. W. Hellman Bldg.

Store at 103 South Spring St. For Rent—Fixtures For Sale

Siegel's

Correct Hats and Haberdashery

103 South Spring

Western Canada the Pennant Winner

"The Last Best West"

160 ACRE FARMS IN WESTERN CANADA FREE

Western Canada

Low Railway Rates, good schools and churches, markets convenient, prices the highest, climate perfect. Lands are for sale by Railway and Land Companies, Improved properties and raw land free. For Railway rates and other information apply to Supt. of Immigration, Ottawa, Canada, or to the authorized Canadian Government Agt.

JAS. GRIEVE,
Auditorium Building,
Spokane, Wash.

You Save 40 Per Cent on Men's Wearing Apparel At the Cut Rate Clothing Co. 306 South Spring St.

Wanted Pianos

If you have a piano to sell at a real bargain we will pay cash for it, or sell it for you. If you wish to purchase a used piano, reliable make, see us before buying.

LUCORE PIANO CO., 7th and Hope Sts.

Main 1317 F4281

SHOES AT HALF AND LESS

The big bargain tables of the Mammoth Shoe House in many instances contain shoes at half price and less. There are big doings now on. The Mammoth Shoe House, 519 South Broadway.

S. Nordlinger & Sons Diamond Merchants 323 S. Spring St. Los Angeles

Dutchess Trousers

You know wear like Iron. Right in style and made on the level.

KLEIN & SALZMAN, Sixth and Main.

A GOOD WAY TO GO EAST

TICKETS & INFORMATION AT 601 SO. SPRING ST. FIRST ST. STATION

THE LATEST SPORTING NEWS, LOCAL AND TELEGRAPHIC.

SECOND DEFEAT.

ATTELL LOSES TO DRISCOLL.

Britisher Outpoints Abe in Ten Fast Rounds.

Title not Involved as no Decision Is Given.

American's Eye and Nose in Dress of Mourning.

[BY DIRECT WIRE TO THE TIMES.]

NEW YORK, Feb. 19.—[Exclusive Dispatch.] Abe Attell met his match in cleverness tonight, and Jem Driscoll would have had the verdict in their ten-round bout at the National Athletic Club if the decision had been permitted by Referee Charley White. As it was, the speedy go ended with members calling loudly for a decision.

If the match had been held in a place where verdicts are permitted, Attell would have lost his title and this probably explains his reason for sidestepping western matches with the Welsh boxer.

The championship title was not involved in the articles governing the match. At the conclusion of the contest both men were in good condition, and could probably have gone on for many more rounds.

The experts who watched their every move were a unit in saying that nothing short of a twenty or twenty-five-round go would be sufficient to determine a decisive superiority of either man.

The bout was one of the fastest ever seen here, and the house was packed. Driscoll's work was a marvel of cleverness and neutralized Abe's speed. Driscoll seems one of the best men England has sent here in years. He was the favorite in the betting at 10 to 8. The men weighed in at 6 o'clock and each made 124 pounds. Charlie White was chosen as official referee after a long wrangle, when several names were suggested.

Attell had the better of the second round, but in the third Driscoll battered his man with three fast jolts to the face, his best blow being a hard punch over the heart. In the fourth round Driscoll's work was a revelation. He blocked and ducked nearly all of Abe's leads and slashed his man's eye with the left. A moment later he dug the same fist into Abe's wind.

The Britisher kept up his slashing tactics in the fifth. He played for the injured eye. He rushed Abe to the ropes, the latter springing rapidly away. Abe came back strong in the sixth, however, and landed several hard lefts and rights to the face. Attell also seemed to have the edge in the seventh and eighth.

In round nine Driscoll rushed in and rocked Attell's head with a hard right. Both men were strong in the tenth, and each was clever enough to avoid injury by ducking.

The men entered the ring at 10:15 o'clock. Attell was seconded by Charley Stiger, Al Lippe, Al McMurray and Jimmy Deforest. Driscoll was handled by Jimmy Johnson, Charles Harvey and Boyce Driscoll and Kid Harris. Johnny Coulon, Jabez White and Young Corbett were introduced.

FIGHT BY ROUNDS.

First round—Driscoll was short with his left, and Attell ripped left and right to the wind. Driscoll's left went to the face three times and Attell sent left to the wind and crowded Jem to the ropes. Attell missed two swings as Driscoll sidestepped and the American fell against the ropes. He bounded back laughing. He hit Jem with a left to the stomach. Jem's lightning left found Abe's mouth. It was Driscoll's round.

Second round—Attell's left went to the stomach and Driscoll jabbed left to mouth. Abe ripped right to stomach and sent his left to Driscoll's jaw. Driscoll put two lefts on nose and mouth. Jem jabbed three lefts to the eye and the last one on the mouth rocked Abe's head. They swapped lefts to head. Driscoll's blocking was marvelous, and Attell's was not a shade behind. Attell got to the wind with a good left. Attell's round by a shade.

Third round—Attell's right reached the ear and Driscoll jabbed nose and mouth. Attell sent three lefts to the mouth, and Driscoll jabbed left to nose and mouth. Jem hooked left to the eye and battered the stomach with his right. Abe blocked two lefts, but Driscoll's right hook landed solidly on the jaw. A swap of lefts on the face was followed by Driscoll's right to the jaw. This staggered Abe and Driscoll was in like lightning with three lefts on head. Driscoll's round.

Fourth round—Jem staggered Abe with a solid right on the jaw. Attell rushed but the Englishman ducked. Driscoll put two lefts to Attell's face and shook him up with a solid right on the ear. Attell reached the stomach with both hands. Jem cut Attell's eye with a left, and then put the left to wind. After a break they exchanged lefts on the mouth. Driscoll's left went to Attell's nose and mouth. Driscoll's round.

Fifth round—Attell jabbed left to the nose, and Jem put Abe to the ropes with a left on the ear. Driscoll hit Attell on the ear with a right swing. They swapped lefts on the head and when Abe ducked a swing Driscoll sent one to the kidneys. Jem's left shot to the face and then Attell jarred Jem with a stiff left to the jaw. Both landed short-arm blows on the head, and after a clinch Jem sent left to the bad eye and nose. Driscoll smashed the American three times with his left. Driscoll's round.

Sixth round—Driscoll blocked a left and hooked left to Abe's bad eye. Attell jabbed Jem's nose with left, and Driscoll came back with two lefts to the head. Attell hooked two lefts to the jaw. Jem slowed up a moment, then came back with two sharp lefts on the face. Attell's left went to the stomach, and Driscoll planted a good left on Attell's wind. Driscoll landed left twice on the eye. Attell hooked a left on the ear, then put two light lefts on the face. Jem smashed Attell's eye at the bell. Attell's round.

Seventh round—Abe's left was blocked, but his right went home solid on Jem's ear. Driscoll came back with a left on the nose, then to the jaw, staggering Abe. Attell battered the stomach and Jem jabbed left to the mouth. Attell sent a right to the heart. Driscoll walloped the kidneys, then sent three lefts to the eye, nose and mouth. Attell's round.

Eighth round—Attell's left was blocked and Jem jabbed left on mouth. Attell landed left and right on head, then a swap of lefts on the face was followed by Jem with a left to Abe's chin and a right on the ear. Attell put a left to the jaw and crossed a good right on the ear. Driscoll darted two lefts to the face. Attell replied with a right and left. Jem was short with a left, but after Attell got to the eye with a left. Driscoll landed two lefts lightly on the face. Attell put two to the stomach, with both hands, and they were locked at the bell. Honors even.

Ninth round—Driscoll rocked Abe's head with a left on the mouth and Attell staggered Jem with two left hooks on the jaw. Jem sent left to the nose lightly and then to the mouth. Abe jabbed the mouth with a left and Jem answered in kind. A swap of light lefts on the face was followed by Jem sending a left to the jaw and a right to the ear. Driscool put left to the stomach and Abe ripped a left to the wind. The Englishman put a wicked right on the chin, and followed with a swing on the jaw. Attell clinched, and they were hammering stomachs at the bell. Driscoll's round.

Tenth round—Both men were strong. Jem put a light left on the mouth, and after a clinch Driscoll sent a left on Abe's face. There was another clinch and Driscoll landed on the chest and hooked a solid left on the nose and followed it with a right on the ear. Attell's left was checked and Driscoll hammered the stomach. Driscoll ducked a swing and they clinched. After the break Jem shot three lefts to the face and Attell clinched and hammered the stomach. Jem sent a left to the mouth. It was Driscoll's round.

The honors of the contest were won by Driscoll. No decision was given by the referee but it was the opinion of a majority of the members that Driscoll was entitled to the honors.

WEBSTER CONFIDENT.

MAY DEFEAT WOLGAST.

Manager McCarey of the Pacific Athletic Club has decided that forty rounds of boxing is a trifle too much business for one night, on account of the time that it takes to run the card through, and, accordingly, he will stage but thirty-four rounds for the regular weekly show next Tuesday at Naud Junction. The programme will consist of three bouts of four rounds each; two of six each, and the final of ten rounds.

Danny Webster has convinced himself that he can beat Wolgast in the main event, and if confidence will win a battle, Webster is the winner now. He is training as he never trained before, and certainly shows a lot of improvement, and he realizes that this is the fight that he can make a big reputation out of by beating Wolgast. The Kid gave a good exhibition yesterday, and many of his friends are predicting that he will be the winner.

The card as far as arranged is as follows: Wolgast and Webster, ten rounds; Dick Givens and Frank Nelson, six rounds; Jack Redmond and Hoosier Kid, six rounds; Johnny Hugo and Young Turner, four rounds; Kid Martin and Charley Butler, four rounds. Mike Fusco and Sandy Dane were down for four rounds, but it has been discovered that Dane is not a fighter, and that bout has been cut out, but another one is promised in its place.

Manager Long of the Jeffries club has not yet succeeded in signing a ten-round curtain-raiser for the Wolgast-Little main event that he expects to pull off next Friday night. He wanted Young Hefron and Mike Kutchos. After Kutchos had offered to fight any one at his weight of 118 pounds, Long offered him Hefron, and then Mike happened to find a boil some place on himself, and thus it is that a boil prevents what might have been a slashing good scrap.

Jim Jeffries is expected to return next Wednesday from his barn-storming tour of the San Joaquin Valley, and, after a brief visit here, will start for New York to enter on that $2500-a-week stunt at the American Theater.

SAN PEDRO BOUTS.

MAIER BEATS COURSEY.

Jim Maier got the decision over Wauk Coursey in the eleventh round of the main event of the fight card presented before the San Pedro Athletic Club last night. The event was scheduled to go fifteen rounds, but Coursey, outweighed and outpointed in all but two rounds, gave up the unequal fight and collapsed in his corner.

A physician worked a couple of hours over the unconscious pug, Coursey, at a late hour, giving signs of returning strength. Maier banged Coursey all over the ring, after Wauk had made a good showing in the opening round. In the ninth, Maier was caught off his guard and Coursey appeared considerably stronger, only to lose his advantage in the following round. Charlie Anslinger refereed the bout.

Young Turner was given the decision over Hank Nelson at the end of a rough-and-tumble six-round bout, in which Turner jabbed his opponent between haymakers, inflicting wicked punishment. Nelson was game to the core, however, and stayed the limit.

Jim Andrews scored a knockout over Shoulders Johnson in the second round of a scheduled six-round preliminary, Johnson getting his quietus from a heavy left swing to the jaw. In the first prelim Dily Chapelle won the decision over "Young" Pico in a fast exhibition.

SULLIVAN SKIPS.

SOUTHERNERS WROUGHT UP.

[BY DIRECT WIRE TO THE TIMES.]

NEW ORLEANS, Feb. 19.—[Exclusive Dispatch.] Without ceremony and in a mysterious way, Mike (Twin) Sullivan, of Cambridge, Mass., who was to have fought Harry Lewis of New York at the Parkview Athletic Club, tonight, disappeared yesterday and the bout was declared off. After consultation the management declared the whole programme off for tonight which included several preliminaries.

President A. J. Fabacher of the Parkview club, announced tonight that he intended prosecuting Sullivan if there was any way to reach him and he will take up the matter with lawyers tomorrow as they had more than 800 seats sold for tonight's fight.

No cause can be assigned by Sullivan's friends for his strange action. He came here from Philadelphia with Young Erne and began training. It is said, however, that he was unable to get in good condition and that caused him to jump the fight.

KAUFMAN MATCHED.

TO FIGHT AL KUBIAK.

[BY DIRECT WIRE TO THE TIMES.]

PHILADELPHIA, Feb. 19.—[Exclusive Dispatch.] Al Kaufman, the San Francisco heavyweight, and Al Kubiak, the Michigan giant, have been matched to box ten rounds before the Fairmont Athletic Club at New York, probably March 5. In answer to Billy Gibson, the matchmaker of the Fairmont club, who made an excellent offer, John Kelly, Kubiak's manager, wired as follows:

"Kubiak will fight any man in the world barring Tony Biddle. Name a date for Kaufman so the proposed bout will not conflict with dates in Philadelphia and Boston."

Kubiak is now training for his bout with John Wille next Tuesday night, and Kaufman will start East next week with his manager, Billy Delaney.

Poly and Pomona.

Polytechnic High School's baseball team is to play Pomona High at Pomona on Monday afternoon. Pomona has a strong team, and last year won the High School championship of Southern California. Poly has been playing good games in practice, and Monday's contest should be hard fought.

BIG GAME.

SAINTS LOOK TO BUCKLES.

Pomona Boy Slated to Toss the First Game.

California Has Strong Team of Ball Players.

Northerners Handicapped by Lack of Practice.

The St. Vincent's baseball team is to play the University of California this afternoon at Chutes Park, beginning at 2:30 o'clock. The Berkeley aggregation, which arrived last night, is said to be very strong this season and a snappy game is expected.

The Saints have been in hard training for the last month and are in excellent condition. Buckles' arm is in good shape and he did better than ever in practice yesterday afternoon. O'Connor is to catch for the local college and as he has improved much in the last week, much is expected of him.

The northern players have been handicapped more than the local team by the rain and they have had but little practice. The St. Vincent's fans are expected to be out in force and are sure of victory.

The teams are to line-up as follows:

St. Vincents.		Berkeley.
Workman	first base	Meyers (c)
Shute	second base	Lewis
Sullivan	third base	Smith
Ybarrando (c)	shortstop	Anthony
G. Kennedy	right field	Allen
Griff, Kennedy	center field	Steele
Callahan	left field	Forker
O'Connor	catcher	Stoner
Buckles	pitcher	Christen

SOUTHERN BOYS.

The Southern California men on the California team are David W. Christen and A. A. Lewis, both of Anaheim; Bob Moulton of Riverside, I. C. Steele of Compton, W. C. Forker and R. C. Stoner, both of Bakersfield. Myers, Smith and Lewis are the only veterans and the only ones who played in Los Angeles last year. Anthony, Allen, Forker and Stoner are freshmen.

Capt. Myers, who will be on first base, is now playing for his third year on the 'varsity. He is a natural baseball player and has attracted considerable attention from the experts on the game about the bay and elsewhere. This season he has turned down several professional offers, among them being a berth with the Boston Americans. He is the fastest and most daring base runner on the team and last year had a batting average of .399. From what he has done so far this season, he gives promise of keeping up this phenomenal stick work.

Smith, at third base, made the 'varsity for the first time last year, and was only prevented from making it the year before by breaking his hand. Smith is also a heavy hitter, but his specialty is hitting safely to the infield. He seems to be able to place the ball just where he wants it and the times are few when he does not get a safe hit out of what would result in a put-out for a man slower on his feet or less clever with the bat. Smith has also declined several offers to play with classy professional teams.

Lewis made the 'varsity last year, when he played shortstop. This year he has changed to the other side of the diamond and is playing second. He is a fair batter and is able to hit at the critical moments, it being his two-bagger that broke up the third intercollegiate game with Stanford last year in the twelfth inning, and won the series for California.

THE NEW MEN.

Anthony, who covers short, is having his first year of college baseball. He has had much experience on several of the fast amateur teams about the bay as well as playing on the Oakland High School nine. He fields his position excellently and gives promise of making a good batsman.

Steele, the Compton boy in center field, has been out for the 'varsity for four years, and seems to have an excellent chance of making good this season. He is a sure fielder and has been doing well with the stick. Last Wednesday it was his timely hit that tied the score with St. Mary's in the last half of the ninth.

Forker, the left fielder, is a freshman from Bakersfield, where he played on the local high school team. He showed up well in the fall and has been doing equally as well this spring. Allen, the right fielder, is another freshman who has all the earmarks of a good baseball player. He is sure in the field and shows signs of improvement in his batting which is fairly good at the present time.

A close race is on between Moulton and Stoner for the position of 'varsity catcher. Stoner will catch on Saturday and Moulton will be behind the bat in Monday's game. Stoner is the fastest man in throwing to his bases, but Moulton is his superior in batting. Both are about equally matched as far as sureness goes.

One of the problems that Coach Causley has had to face has been the development of a good pitching staff but in Christen and White he seems to have two men who will be able to fill the bill. By the time of the intercollegiate games with Stanford, both of them will have had considerable practice and give promise of making good. Christen has not the speed of White, but he has good curves, plenty of control, and is able to keep his head all the time. White has wonderful speed and curves, but is erratic and his control cannot be depended upon. Christen will pitch Saturday and White on Monday.

Coach Causley, himself is an old 'varsity man, having played against Stanford in '03, '04, '06 and '07. He was captain in 1906, when the earthquake prevented the completion of the intercollegiate series after each team had one game to its credit.

St. Vincent's will play return games in Berkeley about March 25 and 26.

GIRLS' BALL TEAM.

POLY BEATS BEACH NINE.

The girls' baseball team of Polytechnic High School defeated Santa Monica High yesterday afternoon, on the Polytechnic campus, by a score of 15 to 12 in five innings.

The local girls took the lead at the beginning of the game and outplayed their opponents in both field work and batting until the last inning, which started with the score 15 to 0 in favor of Polytechnic. The visitors then did some hard hitting and made twelve runs before three of them were put out.

Lyla Sheffield played a star game for Santa Monica at right shortstop. Miss Auld's pitching for the visitors was also good. Edith Secor at third base and Ida Chisolm at right shortstop played well for Polytechnic.

The girls lined up as follows:

Polytechnic.		Santa Monica.
M. Brown	catcher	N. Sheffield
Wilhelmi	pitcher	Auld (c.)
Webb	first base	Bladon
R. Brown	second base	Hurlbut
Larson		
Secor	third base	Clyne
Hardin	left shortstop	Penn
Chisolm (c.)	r. shortstop	L. Sheffield
Carpenter	right field	McLaughlin
Lyons	left field	Hoagner

BOXING LIVES IN TENNESSEE.

[BY DIRECT WIRE TO THE TIMES.]

MEMPHIS, Feb. 19.—[Exclusive Dispatch.] After passing all sorts of reform measures, causing fight promoters to lose hope for amendment of the present drastic laws prohibiting prize fighting and sparring matches of all forms, the lower house of the Tennessee Legislature today surprised everybody by overwhelmingly voting to permit ten-round contests "with six-ounce gloves, before chartered clubs."

The Senate is counted on by those behind the movement, and Gov. Patterson is an avowed friend of scientific boxing. The game has been dead in this State eight years. By the new law decisions will be permitted.

FOR HIS HEALTH.

President Pulliam Skips from Chicago Magnates' Meeting and Flees to St. Louis.

[ASSOCIATED PRESS DAY REPORT.]

ST. LOUIS, Feb. 19.—Mr. Pulliam arrived here without baggage and the attempt of his fellow-magnates of the National League to keep him in Chicago was confined by friends who came down on the same train.

Pulliam refused to discuss the indefinite leave of absence granted him by the league of which he is the titular head.

"I'm here for my health," said Pulliam. "I'm going to Cincinnati this afternoon or tonight.

"I'm not going to resign," he continued. "I'll stick to the last ditch. They can fire me, but I won't resign. That's all I have got to say. I'm tired and my nerves are a wreck and, besides, I'm through talking."

CHANCE SELLS MAN.

MARSHALL TO BROOKLYN.

[ASSOCIATED PRESS NIGHT REPORT.]

CHICAGO, Feb. 19.—Manager Frank Chance of the Chicago National League team today announced the sale of Catcher Doc Marshall to Brooklyn, and the releasing of Outfielder Hayden to Indianapolis.

The Chicago team will leave for Hot Springs, Ark., on March 1. It is planned to bring the team together at Shreveport, La., on March 16, to give them a day's practice before their opening game on the following day.

PROVIDES FOR RACES.

New Plan of Improvement of Agricultural Park to Include Present Activities.

Harness races and Los Angeles Driving Club interests at Agricultural Park are not to be wiped out, as some persons profess to believe, but are to be made a part of the new order of things, and improvements which are being planned for the property.

The Los Angeles Chamber of Commerce, to show its sentiment in the matter, has adopted the following resolution and sent it to those interested at Sacramento:

"Resolved, that the board of directors of the Los Angeles Chamber of Commerce are in hearty accord with the proposed improvement of 'Agricultural Park,' in the city of Los Angeles, by State, county and municipal aid.

"But in providing for and carrying out such improvements the board feels that the broad spirit of the original trusts and purposes under and for which the property was dedicated, and is now held for the uses and benefits of the public, should not be forgotten or ignored in any particular.

"GEORGE H. STEWART,
"President."

County League Games.

The second set of games of the County League baseball schedule are to be played this afternoon as follows: Pasadena High and South Pasadena, at South Pasadena; Harvard and Whittier, at Whittier; Polytechnic High and Throop, at Pasadena; Los Angeles High and Long Beach, on the Harvard grounds at 10 o'clock; Hollywood and Santa Monica, at Hollywood.

WHATEVER price you pay you can always get the best cigar for your money in a UNITED STORE.

CIGARS UNITED

If you are paying 3 for 25c. try our Ricoro Cabinets

$4.00 a Box

END IN SIGHT.

BOOBS HANDED SEVERE JOLTS.

GAMBLERS GIVEN NOTICE THAT RACES ARE ENDING.

Five Forgotten Nags Win in First Six Events and Both Professional and Amateur Bettors Are Trimmed. Big Fields of Cheap Beasts Make Guessing Difficult.

The suckers who play the races at the Arcadia merry go round were bumped hard and often yesterday in their gambling operations and received five or six costly reminders that the bookmakers are making hay while the sun shines, for in five of the seven races the winners were overlooked by the sports and one-half of the gamblers who bet on the events, hardly knew that the nags which won were entered.

The entire afternoon was made up of continual "trimmings" and both the boobs and the "talent" were kept jumping sideways in their efforts to guess the winners. An entirely new set of plugs had their turns at winning races. A poor lot of cheap nags ran in all the races and the fields were big ones. Results:

Five and one-half furlongs: Karodo, 115 (Schilling,) won; Translucent, 119 (Brooks,) second; Herman Doyle, 122 (King,) third; time, 1:07 2-5. Vivant, Francis Joseph, Voltrome, Humero, Evados, Slippery and Ed B. also ran. Tollgatherer and Wimple scratched.

Three and one-half furlongs: C. H. Patten, 108 (Powers,) won; Mike Molett, 106 (Schilling,) second; Lilium, 109 (Walsh,) third; time, 0:40 2-5. Shoemaker, The Wolf, Tom O'Malley, Star Blue, Maternus, Levington, Kitty Cunard, Sempronetta and Rustem also ran. Chester Krum, Arthur Rouse and Santa Fé scratched.

Seven furlongs: Lady Kitty, 108 (Powers,) won; Mike Jordan, 107 (Rice,) second; Ben Sand, 110 (Butwell,) third; time, 1:27. Rubinon, Smirker, Bonton, Agnes Virginia, The Borgian, Kuropatkin and Lucky Lad also ran. Byron scratched.

One mile: Rockstone, 107 (Schilling,) won; Grande Dame, 101 (McGee,) second; Capt. Kennedy, 102 (Walsh,) third; time, 1:38 1-5. Carthage, Albert Star and Rip Rap also ran.

One mile and three-sixteenths: Round and Round, 88 (Mulligan,) won; Miss Officious, 87 (Russell,) second; Vanen, 101 (McGee,) third; time, 1:59 3-5. Harry Scott, Merlingo, Adoration and Christine also ran. Diamond Nose and Aunt Rose scratched.

Five furlongs: Garland, 107 (Goldstein,) won; Bell of Brass, 102 (Page,) second; Nebraska Lass, 107 (McGee,) third; time, 1:00 3-5. Pert, Tea Set, La Reina, Hindoo, Pills, Heywood Belle, Lulu G., Lanita, Galsina, Bold and Bertha also ran. Beeleek, Early Day, Carmisa and Paradise Queen scratched.

Seven furlongs: Bud Embry, 107, won; Lucy Marie, 105, second; Liberto, 107, third; time, 1:27 4-5. Charley Heeney, Skylark, Audubon, Woodthorpe, Town Topics, Altar Boy, Ezra and Dr. Wics also ran.

TODAY'S ENTRIES.

Five and one-half furlongs: All Alone, *105; C. W. Burt, 110; Desirous, 103; Grande Dame, 108; Halket, 113; Jane Swift, 108; Rose Gal, 108; Tony Faust, 117; Tom McGrath, 114; Taylor George, 114; W. T. Overton, 108.

Three and one-half furlongs, 2-year-olds: Donau, 118; E. Dugan, 106; Frank G. Hogan, 109; J. H. Barr, 109; Medallion, 109; Ocean View, 103; Pretend, 100; Vreeland, 106.

Seven furlongs: Donald McDonald, 95; Ethel Day, 98; Green Seal, 103; Gowan, 98; Harrigan, 98; Melton Cloth, 90; Sempronium, 98; Star Thistle, 98; Tony Bonero, 108; Valley Stream, 103.

One mile: Far West, 112; Green Seal, 99; John Carroll, 108; Mark Anton II, 107; Orbicular, 116; Tony Bonero, 103; Vox Populi, 113.

Mile and an eighth: Arragon, 109; Crack Shot, *91; Diamond Nose, *94; Denigre, 101; Day Star, 106; Ivanhoe, 101; Knight of Ivanhoe, 106; Monvina, 104; Niblick, 106; Rubinon, 101; Teo Beach, 99; Vesme, 106.

Six and a half furlongs: Chilla, 108; Frieze, 108; Glenart, 108; Instant, 108; Jane Laurel, 108; Maid of Gotham, 108; Mad. Musgrave, 108; Procla, 108; Rieta, 108; Sorrowful, 108.

Five and a half fulongs: Aunt Polly, 109; Viskra, 105; Ben Stone, 107; Columbia Girl, 109; Frontenac, 114; Forkford, 106; Guiding Star, 109; Hazelthorpe, 109; Illusion, 109; Kuropatkin, 111; Orena, 105; Soprano, 104; Salario, 101; Shirley Rossmore, 105; Turnaway, 105; Taxer, 111.

*Apprentice allowance.

OAKLAND EVENTS.

WARDEN A SURPRISE.

[ASSOCIATED PRESS NIGHT REPORT.]

OAKLAND, Feb. 19.—Warden upset calculations by winning the fourth race at Emeryville today. Workbox was off in front and led until the last sixteenth, when he tired and Warden, closing with a rush, beat him in a drive. The two-year-old event went to Sainotta. The weather was fine, but the track was muddy. Results:

Six furlongs, selling: Mansard, 129 (Scoville,) won; Antigo, 132 (Archibald,) second; Confessor, 132 (Keogh,) third; time, 1:19. Abraham, Deneen, Mendon, Derdom, Lucky Mate, Plausible, Dr. Sherman and Waisenkind finished as named.

Three and one-half furlongs, selling: Sainotta, 109 (McCarthy,) won; Vondell, 103 (Scoville,) second; The Godlen Butterfly, 103 (Taplin,) third; time, 0:44 1-5. Warfare, Amelia Rose, Genova, Miss Georgie, Garnicht, Quality Street, Lena Merle, Cinnamon and Prithee finished as named.

Six furlongs, selling: Tollbox, 118 (Keogh,) won; St. Avon, 129 (Butler,) second; Cuernavaca, 126 (Archibald,) third; time, 1:18. Brush Up, Fargin, Serenade, Fulford, Bazil, J. C. Core, Billy Bowlegs and Duke of Orleans finished as named.

Six furlongs, selling: Warden, 95 (Deverich,) won; Workbox, 101 (Scoville,) second; Booger Red, 109 (Sullivan,) third; time, 1:17. Honest, Rubia Granda, Tom Shaw, Jacobite and Eyran also ran.

One mile, selling: The Peer, 107 (Keogh,) won; El Picaro, 107 (Gilbert,) second; Figent, 105 (Archibald,) third; time, 1:47. Aks-ar-ben, Louis Streuber, Footloose, Yakima Belle and R. M. Brown finished as named.

Futurity course, purse: Oesa, 115 (Lee,) won; Harry Rogers, 112 (Taplin,) second; Miderecho, 115 (Gilbert,) third; time, 1:14 2-5. Incentive, Stroke, Enamour, Dorothy Ledgett, Pallas, Gib C., George Kismet, Sainposal and Galinda finished as named.

INDOOR REVOLVER MATCH.

Los Angeles Club Is to Shoot Team of Springfield, Mass., This Afternoon.

The Los Angeles Revolver Club will shoot today in an indoor telegraph match with a club of Springfield, Mass., the match being indoors and under artificial light for the reason that the eastern team cannot shoot in the open at this time of the year.

The following well-known experts will be on the local team: A. B. Douglas, W. E. Smith, C. W. Linder, I. C. Douglas, W. G. Eisenmayer, V. North, J. E. Holcomb, A. M. Smith, H. D. Thaxter and W. E. Potter, with W. R. Cutts, L. V. Cutler and Oscar Lillemo as substitutes.

The star of the local team is unquestionably A. B. Douglas, and he is known as one of the best revolver marksmen in the country. He is but 21 years of age and is the youngest member of the club, but is far and away the best "shot."

Scotty on a Scout.

Scotty Allen, manager of the Joy Park baseball grounds, has gone north to arrange a schedule of games for the local fans. He is to visit San Francisco, Fresno and other places where the outlaws play in an endeavor to interest those teams.

"Ten Years' Experience Making Automobiles."

The Old Reliable NATIONALS

"The All-Ball-Bearing Cars." In new and up-to-date designs and exquisite finish, will arrive February 25. Call or send for catalogue—Now ready.

NATIONAL AUTO COMPANY, California, Arizona, Nevada.

1251 South Main St., Los Angeles.

Some good territory still open. Write us for terms to agents.

Hamburger's STORE FOR MEN THE BEST IN THE WEST

Your Last Chance

A Final Trade Sale Whirl on $15, $18 and $20 Suits at

Twelve Dollars

Now for the home stretch. Friday night will tell the tale. Reinforcements out for a big day. Why not stop when you come down town? You'll find about 200 mighty nifty suits to choose from. The lowest regularly priced suit in the lot has won many friends with the $15 tag attached. Others are the best suits you ever saw that were made to sell at $18 to $20. All wool, of course—suits that measure right up to the Hamburger standard of style and quality. Made of fine

Worsteds, Cheviots, Velours, Donnegals, Serges and Tweeds

Plain blues and blacks, as well as the fancy mixtures most popular. Best linings. Thoroughly finished. Sizes 35 to 42. MAY WE EXPECT YOU?

A Great Hat Sale

You can't find a finer lot of $2 and $2.50 hats anywhere outside this store. Fedoras, telescopes, four-dents and derbys. A clean-up of various lines. Now's your chance. $1.50

Best Shirt on Earth For $1

Ordinarily you'd have to pay $1.50. Latest spring styles. Made specially for us as a

Dollar Leader

They're winners right from the start. Plaited or plain bosoms. New colors. Cuffs separate or attached. Cushion neck bands, of course. Continuous sleeve facings. All the little finishing touches that give a man the feeling that his shirts are right. Can't we send you a half dozen now. Sizes 14 to 19.

(Main Floor.)

WISE TALKS TO SALESMEN

By the "Office Boy"

If you invite some friends home for a little dinner or a musical, don't you generally hurry home to wash your face and brush up a bit? Now if you will go to that much trouble to make a good impression on your friends, who are going to burn your gas and increase your bill at the grocery, why not spend a little time in preparing to make a good impression on the people, who visit the store and make it possible for you to live in a nice bungalow? Much depends on the reception given a prospective purchaser, when he or she enters the store. In order to do a profitable business, it is necessary to have a clean, bright store, a complete and well selected stock of goods, nicely dressed show windows, why shouldn't a salesman give a prospective purchaser the same cordial reception that they would receive in his own home? Were you ever invited to a strange place, where you received a chilly reception, when you really expected to be shown special attention? You didn't have much of a desire to pay your party call, did you? Some salesmen, by their manner of talk, give a customer the impression that they are selling goods simply to make a profit and a good showing with the House. Others make customers feel that their one desire is to please them, no matter if the sale only amounts to a few cents. Don't you know I think we all spend too much time standing around talking about politics, etc., when we should be seeing to it that ours is the best kept and most dusted department in the store. If customers you waited on did not ask for you a second time or send friends to you, how long would you last as a salesman? Be honest with yourself. The salesmen who sell Silverwood hats, shirts, clothing, etc., are far above the average. The Old Man keeps telling us "Come on boys, we must make the Silverwood stores the best conducted stores on earth." Either store open until 10 o'clock tonight.

F. B. Silverwood

Five Stores:

221 South Spring } Los Angeles
Broadway & 6th }
Bakersfield | Long Beach
San Bernardino

Don't buy a car until you see the OLYMPIC

"It fits the pocketbook."

H. T. BROWN MOTOR CAR CO.

1136 S. Main St.

F5647.

REO AND KISSELKAR AUTOMOBILES

LEON T. SHETTLER 633 S. GRAND

Champion Stock Car of the World.

THOMAS FLYER

New Rambler

Always there. California roads are a delight to Rambler riders. Let's show you it's the best way.

W. K. COWAN,

1140-42 So. Hope St.

PACKARD

Western Motor Car Co.

731 South Olive

Better be Satisfied Now Than Dissatisfied later.

NASH & FENNIMORE

2414 W. 7th St.

Mitchell MOTOR CARS

Greer-Robbins Company

Tourist

AUTO VEHICLE COMPANY

PIERCE

W. E. BUSH

Garage and Repairing

1227-29 SOUTH MAIN

Home F7901

Members A. A. A.

AUTO HILL CLIMB.

FRANKLIN SIX DARK HORSE.

Hamlin's Car Looks Good and Works Well.

Apperson Jackrabbit Sustains Speedy Reputation.

Chalmers-Detroit, Stoddard and Stanley Are Ready.

Thirty fast motor cars were burning gasoline on the Pasadena-Altadena grade, yesterday, as if it cost nothing. Lubricating oil was also being wasted in endeavors to clip a few more seconds from the time to the summit.

Around the first turn the cars raced at break-neck speed. It is becoming dangerous to make this turn at such a pace because of the manner in which the course has been cut up. The straight dash up the hill is in excellent shape and the lower part of the course, the starting stretch, is in splendid condition.

Edgar Apperson will have his car working right if he has to rebuild it every day. Leon T. Shettler, who has driven cars in the climb, is over the course each afternoon. Harris Hanshue will drive the Kisselkar and Reo entries and possibly one or two of the Apperson cars.

Stanley Steamer stock arose yesterday. P. J. Burdette, who drove the winning Stanleys at Riverside, will be on the Stanley Monday in the race; he will act as mechanician and says the car will surprise everybody. No one has yet secured a line on the work of the Stanley, but the little steamer is wonderfully fast.

Just what the Franklin "Six" will do is a problem which is bothering every driver in the event in which Ralph Hamlin's car will start. The Franklin is fast and will be sent at the grade today in earnest and by tonight it may be possible to get a line on this car, which is now the dark horse.

The Thomas Flyer and the Marmon will furnish the sensation for one event. This should be a close race as the Marmon is doing excellent work.

The two cylinder Tourist looks like a sure winner. George Kussman is getting all kinds of speed out of his car. He hit the railroad tracks yesterday at forty miles an hour and took the hill in a grand dash.

STRIPPED DOWN.

Eddie Maier's Stearns was stripped yesterday. It looks the part of a fast racer and will be in the climb to win. Barney Oldfield will drive. There will be Stearns money, it is said, on race day.

The Stearns has already made wonderful time. Just what it will do stripped of everything but the racing seat is problematical. The conditions of the event in which the Stearns will be driven are unlimited. Barney would like to win from Apperson, as the fast car defeated him at St. Louis recently. He says he is out for blood.

The touring car events will be interesting but not fast. The Oakland, Tourist, E. M. F., Regal, Buick and Reo and Reo, will fight each other in several events and will afford several interesting and what promise to be races.

The Chalmers-Detroit "Bluebird" was in the climb yesterday. Bert Dingley had the fast car working right. In the seventh event the Chalmers is expected to win against the Stoddard-Dayton and the Kisselkar. Both of these cars have friends, however, and a wager was laid on the chances yesterday.

All cars entered in the eleven events must be on hand at 11 o'clock Monday morning, says W. K. Cowan, who is in charge of the races. Every owner whose car is not at the foot of the Pasadena-Altadena grade at the appointed hour will be fined $1 for every minute his car is late. This rule is to be enforced.

May Be Extradited.

NEW ORLEANS, Feb. 19.—[Exclusive Dispatch.] Atty.-Gen. Guion today ruled that Mark Boasberg, bookmaker, convicted of violating the racing law at Suburban track, can be extradited and brought back to Louisiana on a misdemeanor. After his conviction he went to Memphis and thence to California. He has been declared a fugitive from justice, and it was not believed a requisition could be served on a misdemeanor.

Paris Auto Salon.

Notwithstanding the fact that many of the prominent French makers have been declaring that there would be no Paris Salon, it is now announced that in December, this year, there may be another automobile exhibition in Paris. It appears that the notorious agreement, which was supposed to carry a heavy penalty for any party thereto who should venture to display his product at the French capital before July, 1910, contained a clause in the shape of a proviso to the effect that it should be abrogated in case English manufacturers could not be induced to follow suit. It is further understood that the committee of the Automobile Club of France is going ahead in expectation of holding the show this year as usual.

Auto Road Signs.

The Automobile Club of California has completed the erecting of signs in Contra Costa county and part of San Joaquin, Stanislaus and Fresno counties. The westerly part of San Joaquin county and both sides of the San Joaquin River as far as Fresno have been posted. The crews are working in the direction of Sacramento and will next take up the road to Lake Tahoe. After this they will commence work in Lake county. The club has posted 1200 miles of road within a radius of 250 miles from San Francisco.

Commercial Cars.

There are now fourteen fairly distinct types of commercial automobiles in use, which may be designated as follows: Taxicabs, suburban express, light delivery, light trucks, heavy trucks, coal wagons, sight-seeing cars, fire and municipal service, ambulances, patrol wagons, army transports, newspaper, searchlight wagons, and service automobiles.

Auto Bridge.

For the opening of the new bridge to Long Island—the first automobile bridge in the world—free rides in motor cars over the structure will be given to all persons attending the celebration. June several thousand cars, it is expected, will be placed at the disposal of the committee in charge.

Motor Car Aeronautics.

The organization of an aëronautical section by the Automobile Club of America is proceeding steadily, and with the advent of summer numerous contests are expected to be held.

...TO HILL CLIMB.

FRANKLIN SIX DARK HORSE.

Rankin's Car Looks Good and Works Well.

Ingram Jackrabbit Sustains Speedy Reputation.

Chalmers-Detroit, Stoddard and Stanley Are Ready.

Today that motor cars were burning gasoline on the Pasadena-Altadena hill, yesterday, as if it cost nothing. Something of all was also being wasted in an endeavor to clip a few more seconds off the time to the summit.

Around the first turn the cars raced at breakneck speed. It is becoming necessary to make this turn at such speed because of the manner in which the course has been cut up. The climb back up the hill is in excellent shape and the lower part of the road, the starting stretch, is in splendid condition.

Ralph Apperson will have his car ready right if he has to rebuild it to do so. Leon T. Shettler, who has been cuts in the climb, is over the track afternoon. Harris Hanshue drives the Kissel-kar and Reo entries probably one or two of the Apperson cars.

Quite a stir in steamer stock arose yesterday when F. J. Burdette, who drove the Thomas flyers at Riverside, will be driving Stanley Monday in the race; he is not a mechanician and says he will surprise everybody. No one has yet secured a line on the work of the Stanley, but the little steamer is reported fast.

Just what the Franklin "Six" will do has been which is bothering every one in the event in which Ralph Kurtz will start. The Franklin has not and will be sent at the grade with a wheel and by tonight it will be possible to get a line on this car, a new car the dark horse.

Thomas Flyer and the Marmon furnish the sensation for one event. There should be a close race as the cars are doing excellent work.

The cylinder Tourist looks like a winner. George Kuseman is getting a bit of speed out of his car, having followed tracks yesterday for a mile an hour and took the climb a good dash.

STRIPPED DOWN.

Ralph Stearns was stripped for the climb. It looks the part of a fast car and will be in the climb to win. Some good will drive. There will be a horse money, it is said, on race day.

Ingram has already made wonderful time. Just what it will do is not known, but everything but the racing car is problematical. The conditions are not what which the Stearns will have to contend with unlimited. Barney would be at his best. Be honest with yourself now. The salesmen who sell Silverwood hats, shirts, clothing, etc., are far above the average. So the Old Man keeps telling them. "Come on boys, we have to make the Silverwood store the best conducted store on earth." Either store, until 10 o'clock tonight.

F. B. Silverwood
Five Stores:
221 South Spring
Broadway & 6th
Bakersfield
Los Angeles
Long Beach
San Bernardino.

...t buy a car until you see the
OLYMPIC
"It fits the pocketbook."
H. T. BROWN MOTOR CAR CO.
1136 S. Main St.
Main 47.

REO and KISSELKAR
AUTOMOBILES
CON'T SHETTLER 633 S GRAND AV.

...mpion Stock
...e of the World.
THOMAS FLYER
Thomas Motor Car Co.
423 West Seventh. Car. 6th
New Ramblers
...ays there. California roads are a delight to Rambler riders. Let's show it. It's the best way.
W. K. COWAN.
1140-42 So. Hope St.

PACKARD
...estern Motor Car Co.
731 South Olive
...er be Satisfied Now Than ...atisfied lat-
NASH & FENNIMORE
W. 7th St. Temple 2611 8476

Mitchell
Broadway 6670 Home 10033
...r-Robbins Company MOTOR CAR
OUR FACTORY IS OPEN FOR YOUR INSPECTION.
Come and see us make them.
Main and 8th Streets.
...Tourist ...Replica
AUTO VEHICLE COMPANY.

PIERCE
E. BUSH, So. Cal. Agency.
Garage and Repairing
1227-29 SOUTH MAIN.
F7901 Main 949
Members A. D. A. of S. C.

HAVE THE NERVE.

POMONA COMING DOWN TO BEAT U. S. C. TEAM.

[SPECIAL CORRESPONDENCE OF THE TIMES.]

CLAREMONT, Feb. 19.—Final tryouts for places on the Pomona track team for tomorrow's meet with U.S.C. were run yesterday afternoon, and today all the men on the squad are resting up for the first big contest of the season. With few exceptions the men are in fine condition and can be counted upon to put up game finishes. The final send-off given the team this evening assures the men of the undergraduate support that they will receive from the bleachers.

Owing to the system adopted by Coach Stanton, the Pomona men have only just begun to round into form and will not be expected to show the class counted upon in the final conference meet. Stanton's plan has been to develop form, regardless of speed or distance, during the first weeks of training. With the result that many of the point men are not yet running up to their records of a year ago owing to the working away from their bad individual habits.

The Pomona track, in spite of the heavy rains, has partially concealed this fact through the speeds recorded; Pomona men figure the local oval nearly a fifth-second faster in the hundred than that where the meet will be run off tomorrow, as it is slightly down hill and has the wind at the runner's back.

In the various track events Pomona expects to hold her own with the U. S.C. representatives, but hardly hopes to secure sufficient advantage there to offset the adverse score that will be run up in the weights and jumps. The loss of Gillette, the Claremonter's main hope in the weights, practically assures U.S.C. of first and second places in both shot and hammer. Gillette is not expecting to return to college this semester. Davenport is good for about thirty-six feet in the shot, but this is not expected to count for more than a single point.

In the hammer almost the only possibility is Clark, whose best throw in practice has been 112 feet. In the jumps the outlook is little better, as no Pomona man has yet gone over 5 feet 8 in the high, or performed consistently in the broad. Owing to the U.S.C. weakness in the broad, the Blue and White men will work hard for points there, but the event promises little at best.

In the pole vault Birdsall until recently was counted upon to keep with the leaders, but he has not come into his form at all as yet, and is not likely even to take place. Seward, the freshman from Long Beach, is doing fairly consistent work at medium heights, and may take third in the neighborhood of 10 ft. 2 in.

Sturges is counted upon to star in the two-mile, while Jones, the last year first place man, should take second. Jones has only been out on the track a few days and is not yet in condition to hold a hot pace in the grilling eight-lap event. Sturges is considered the coming man, as he is improving rapidly under coaching.

Lorbeer in the mile is still behind his old marks but has recently begun to round into shape, and will be in sight when the string breaks tomorrow. Rau has been running him about even during the last few days. O'Bryan, who shone in cross-country work last fall, has been taken out of the quarter and may be run as third man in the mile in the hope of securing a place. Carver in the half is in fine condition and will run Newmire a driving race to the tape. Wilcox has been coming into form recently, and will make a push for third.

Capt. Sloane is in excellent trim, and should shine both in the quarter and hundred. Parker, who has been counted upon as a second place man, has been troubled with rheumatism, and will probably be unable to travel with his accustomed class. Joos in the 220 and high hurdles, is just beginning to show winning form.

SPECIAL TRAIN.

ROOTERS COME TO CHEER.

The Pomona College track team and rooters are due to arrive in the city this morning on a special train. Trainer Macks of the 'varsity gave his pupils a final rub down yesterday afternoon, and reports the men in fine shape. F. Murray has a severe cold. Smith, who, with Murray, was entered in the mile for the 'varsity, also will not compete, and Scott will likely be the sole contestant for the Methodists in the event.

Walter Hall, the crack quarter-miler of the 'varsity squad, who left college at the close of the last semester, has decided to continue his studies, and will again get down to hard training. He will not, however, contest in the meet today.

PREP BOYS' MEET.

U.S.C. YOUNGSTERS.

Halloway, Don Wallace and Ward formed the trio of stars in the try-out track and field meet of the U.S.C. preparatory department yesterday afternoon at Bovard Field. Halloway annexed first place in the 120-yard high and low hurdles events, second in the hammer throw and high jump, and third in the fifty-yard dash and half-mile run. Don Wallace finished first in the 100, 220 and shot put, and also ran the winning lap of the relay race. Ward took first place in the fifty-yard dash, the pole vault and broad jump.

The third academy class won the meet with a score of 45½ points, defeating the fourth preps by a margin of 12½ points. The second acs were third with 21½ points, and the first acs fourth with 20 points.

Several of the races were exceedingly close. The prep athletes have but recently organized athletics, and will arrange meets with several of the secondary schools of the city. Material is plentiful, and the results of yesterday's meet give evidence of a number of strong performers, who should improve greatly under coaching.

The summary of events yesterday is as follows:

The fifty-yard dash: Won by Ward (first academy,) Hogan (fourth academy) second, Halloway (third academy) third; time 5 4-5s.

The 100-yard dash: Won by D. Wallace (second academy,) Ward (third academy) second, Hogan (third academy) third; time 11 1-5s.

The 220-yard dash: Won by D. Wallace (second academy,) C. Reiche (fourth academy) second, Hogan (fourth academy) third; time 25s.

The 440-yard dash: Won by Law (third academy,) Hunter (fourth academy) second, Meeker (first academy) third; time 59 2-5s.

The 880-yard run: Won by Frasier (first academy,) Beeson (fourth academy) second, Halloway (third academy) third; time 2m. 22s.

Mile run: Won by Griffin (first academy,) Beeson (fourth academy) second, Longshore (fourth academy) third; time 5m. 14 2-5s.

Twelve-pound hammer throw: Won by Hogan (fourth academy,) Halloway (third academy) second, Law (third academy) third; distance 113ft. 8in.

Twelve-pound shot put: Won by D. Wallace (second academy,) Hogan (fourth academy) second, Law (third academy) third; distance 36ft. 8½in.

High jump: Won by R. Frasier (first academy,) Halloway (third academy) and Watson (second academy) tied for second; height 5ft. 4in.

Pole vault: Won by Ward (third academy,) C. Reiche (fourth academy) second, Ayers (second academy) third; height 10ft.

Broad jump: Won by Ward (third academy,) Watson (second academy) second, Hogan (fourth academy) third; distance 19ft. 4½in.

Half-mile relay: Won by combined second and third academy team (Law, Watson, Ward, Wallace;) first and fourth academy team second (Reiche, Hogan, Hunter, C. Reiche.)

SEMI-FINALS TODAY.

PLAY NARROWS DOWN TO CHAMPIONSHIPS.

[BY DIRECT WIRE TO THE TIMES.]

WHEN T. C. Bundy enters the Coronado Country Club's tennis court on the afternoon of Washington's birthday to defend his title of Coronado singles champion, he will face either Maurice McLoughlin or Carl Gardner, both of San Francisco, which of the two, will be decided in the final match of the tournament tomorrow. All the other contestants have fallen by the wayside.

Miss May Sutton will defend her title of Coronado women's singles champion against either her sister, Florence, or Miss Hazel Hotchkiss, which it will be depends upon the result of the final between these two to be played off tomorrow afternoon.

Miss Florence Sutton defeated her other sister Mrs. Bruce by a close margin today. Miss Hotchkiss won her way to the final by defeating Mrs. Farquhar in the most exciting and closely contested game of the whole tournament, a game marked with a remarkable series of rallies and every moment of which was watched with the most intense interest by the spectators who packed the grandstands. Applause for the brilliant exhibition of tennis put up by these two players was constant.

Miss Hotchkiss owes her victory to her clever placing of shots she keeping Mrs. Farquhar constantly on the run from one side of the court to the other until she was too tired to put enough strength into her racket work, and thus lost many shots which she really was on hand to return.

Winning the toss-up, Miss Hotchkiss got a decided advantage by having her back to the sun and the wind in her favor. By the time the first set was over and the courts were changed the sun had gone down behind the grandstand and she was in the shadow. The closeness of the playing is shown by the scores for the two sets:

										Total.
Mrs. Farquhar	1	0	0	1	1	1	0	0	4	6
Miss Hotchkiss	0	1	1	0	0	0	1	1	1	7

												Total.
Miss Hotchkiss	1	0	0	1	1	0	0	1	0	1	1	7
Mrs. Farquhar	0	1	1	0	0	1	1	0	1	0	0	5

There were a number of very interesting games played during the day, notably in the men's doubles, when McLoughlin and Gardner beat Hopper and Duncan. While it was a one-sided game it was marked by some sensational playing on the part of McLoughlin and his partner who tomorrow will be opponents in the men's singles finals. While Gardner is regarded as having a fair chance on account of his steadiness and accuracy, McLoughlin is the favorite and is regarded as standing an excellent chance to wrest the championship from Bundy in the championship match Monday.

The schedule of events for Saturday is as follows:

At 9 a.m.—Miss Hotchkiss and McLoughlin against Mrs. Bruce and Bundy.

At 9:45 a.m.—Florence Sutton and Duncan against May Sutton and Sinsabaugh.

At 10:30 a.m.—Gardner and McLoughlin in the final of men's singles championship, the winner to play Champion Bundy for the title.

At 2 p.m.—Florence Sutton and Hazel Hotchkiss in final of women's singles championship, winner to play May Sutton, the champion, for the title on Monday.

At 2:45 p.m.—Gardner and McLoughlin against Bundy and Sinsabaugh in men's doubles final, best three out of five to win.

At 3:30 p.m.—Special exhibition match women's doubles, May and Florence Sutton against Hazel Hotchkiss and Mrs. Farquhar.

Monday morning the final in the mixed doubles will be played off. In the afternoon the champions, Miss May Sutton and Bundy, will defend their titles against the winners in the finals.

Summary of events:

Men's singles, championship, semi-finals—Gardner beat Sinsabaugh, 7-5, 6-2; McLoughlin beat Duncan, 6-3, 6-0.

Women's singles, championship—Hazel Hotchkiss beat Mrs. Farquhar, 7-5, 9-7.

Mixed doubles—Hazel Hotchkiss and McLoughlin won deciding set of Thursday's unfinished match with Mrs. Farquhar and Bumiller, making the completed score 6-3, 5-7, 6-2.

Men's doubles—Hardy and Bradshaw won deciding set of Thursday's unfinished preliminary with Kendall and Timmerman, the complete score being 3-6, 6-2, 6-4; Hopper and Duncan beat Sweet and Desh, 7-5, 6-2, in first round; Bundy and Sinsabaugh beat Salisbury and Armstrong in semi-finals, 6-3, 9-7; McLoughlin and Gardner beat Hopper and Duncan in semi-finals, 6-2, 6-2.

Ladies' singles, special—Miss Fenton beat Miss Richards, 6-3, 6-3; Mrs. Martyn beat Miss Louise Balch, 6-1, 6-1.

Consolation men's singles—Pitcairn beat Timmerman, 6-2, 6-3; Tullock beat Riotte, 6-2, 6-1; Kennett beat Hardy.

In reply to a letter from Senator Burkett, enclosing circulars complaining that Russian-German immigrants are improperly treated and discriminated against in the matter of medical attention at Ellis Island, which results in their rejection on account of being afflicted with trachoma, Commissioner-General Keefe has written the Nebraska Senator, defending the course of his bureau and denying the charge.

Women's Handkerchiefs 9c
25c VALUES

THE REAL BARGAIN CENTER OF LOS ANGELES
The 5th STREET Store
BROADWAY AT FIFTH STREET

Women's Handkerchiefs 3c

23c and 27c Music Today.... 7c

A great music special today to get you acquainted with the new location of our Music Department, 3rd floor, corner building. Popular 23c and 27c music at 7c today, including such favorite pieces as "Sheelah," "Whistling Jane," "When a Poor Relation Comes to Town," "How Could You," "Everyone's in Slumberland But You and Me," "My Sweetheart of the U. S. A.," "Dolly Dear," "As the Days Go By," and many others, all at 7c.

Final Reductions on Long Coats

Prices Today Less Than Maker's Cost
Sizes 34 to 44 Values $7, $8.50, $10

2.95

A truly remarkable offering of women's longcloth coats today. Fashionable styles, made of fine cloakings in invisible checks and stripes; colors, brown, blue and red; box and semi-fitting models; velvet collar and cuffs; by far the most important coat value offered this season. There'll be plenty of weather yet which will demand these warm wraps; and the price today is less than they cost the manufacturer. Coats worth to $10.00 on sale at $2.95.

Over 300 $10 to $12.50 Coats at $5.00

Another lot of high grade coats for less than half their real value. Fashionable models, made of fancy cloakings, cheviot and broadcloth; ¾ or ⅝ lengths; semi-fitted and plain box style; some lined throughout with gray satin, cleverly trimmed with braid and velvet or strictly tailored. Favored colorings and black. Values to $12.50 at $5.00.

Our Annual Ribbon Sale Today

Many thousands of yds. of all kinds of Ribbon at prices impossible to duplicate

Fine Taffeta Ribbon 12½c

Miles of sheer, beautiful ribbon in a remarkable sale today. Everything included. Magnificent assortment of colors. By far the biggest ribbon values in many months. At 12½c we offer No. 40 heavy taffeta ribbon, splendid quality for hair bows. Sale price 12½ cents.

35c Ribbon 25c
Soft, lustrous finish, all pure silk messaline ribbon, 5 inches wide; colors, black, white, brown, gray, lavender, navy, Nile, red, etc.

25c Ribbon 15c
Extra heavy taffeta ribbon; high, lustrous finish; all pure silk; regular 25c quality at 15c.

10c Ribbon 2c
Widths to No. 5; several different kinds, including satin, taffeta and velvet ribbon; broken assortments of lines we are going to discontinue. Values to 15c at 2c a yard.

50c Ribbon 25c
Fancy warp print ribbon; pure silk; rich Dresden effects as well as floral and conventional designs, 25c a yard.

DESMOND'S
Corner Third and Spring Streets
Douglas Building

TODAY will be another day of heavy trading, clearly illustrating Desmond's remarkable prestige and popularity with the masses. The people know that HERE REAL BARGAINS ARE TO BE HAD.

Special for Today

$5.00 and $4.00 Soft and Stiff Hats (broken lines), today $2.50
$3.00 and $2.50 Soft and Stiff Hats (broken lines), today $1.50
$2.00 and $1.50 Soft Shirts (broken lines), today $1.00
75c and 50c Hosiery (broken lines), today ..... .25
50c Neckwear (broken lines), today ..... .25
Men's Underwear (broken lines), today ..... at HALF PRICE
Men's White and Fancy Vests (broken lines), today ..... at HALF PRICE
250 Spring Suits, all new styles and colorings, today $10.00

Our new Spring Clothing for Men has arrived and is the talk of the town. See our prices.

Open Until 10 p.m.

Dunlap Spring and Summer Hats now on sale. See our 235 feet of Show Windows.

Open Until 10 p.m.

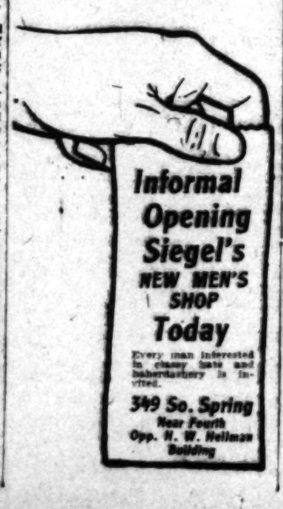

NATIONAL TAILORS FROM ATLANTIC TO PACIFIC
504 SOUTH BROADWAY

COLUMBIA TALKING MACHINES Two disc records for price of one. We exchange used records. See us. Open evenings. BURTON MUSIC CO., 758-760 S. Broadway. Hamburger's store faces us.

SANBORN, VAIL & CO. 735 South Broadway
Artists' Supplies, Picture Frames

Electropodes
Cure Rheumatism, Nervous Diseases, Kidney and Liver Troubles—or your $1.50 will be refunded. If your druggist cannot supply them, have him order a pair for you from the Western Wholesale Drug Co., Pacific Coast Distributers, Los Angeles.

ONE PRICE; PROMPT DELIVERY
Pease Bros. Furniture Co.
640-648 SOUTH HILL ST.

Going East ? NORTH WESTERN Offers Choice of Many Routes. Through Cars Daily.
C. A. THURSTON, General Agent, 605 So. Spring st., Los Angeles. Phones—Home F6181, Sunset Main 623.

Cummings Shoe Co.
551 S. Broadway

CHILD ATE AN ENTIRE BOX OF CUTICURA

Spread on Some Crackers—Not the Slightest Injury Resulted from Little Fellow's Escapade—In Most Positive Way Ingredients of

CUTICURA PROVEN PURE SWEET AND HARMLESS

A New York friend of Cuticura writes the following interesting letter:—

"My three year old son and heir, after being put to bed on a trip across the Atlantic, investigated the stateroom and located a box of graham crackers and a box of Cuticura Ointment.

"When a search was made for the box, it was found empty and the kid admitted that he had eaten the contents of the entire box spread on the crackers. It cured him of a bad cold and I don't know what else."

No more conclusive evidence than the above could be offered that every ingredient of Cuticura Ointment is absolutely pure, sweet and harmless. If it may be safely eaten by a young child, none but the most beneficial results can be expected to attend its application to even the tenderest skin or youngest infant. This feeling is shared by mothers and nurses to such an extent that Cuticura Soap and Cuticura Ointment have for many years been unhesitatingly used throughout the civilized world for preserving, purifying and beautifying the skin, scalp, hair and hands of infants and children from the hour of birth. And greater still, if possible, is the confidence reposed in Cuticura Remedies for the treatment of torturing and disfiguring humors of the skin and scalp. The suffering which they have thus alleviated among the young and the comfort they have afforded worn-out and worried parents have led to their adoption in countless homes as priceless agents in the speedy, permanent, safe and economical treatment of infantile and birth humors, eczemas, rashes, irritations, inflammations and chafings, and other itching, scaly and pimply humors, when all other remedies suitable for children fail.

Cuticura Remedies are sold throughout the world. Depots: London, 27, Charterhouse Sq.; Paris, 5, Rue de la Paix; Australia, R. Towns & Co., Sydney; India, B. K. Paul, Calcutta; China, Hong Kong Dispensary; Japan, Maruya, Ltd., Tokio; So. Africa, Lennon, Ltd., Cape Town, etc. Potter Drug & Chem. Corp., Sole Props., Boston.

Oxfords made on ankle-fit lasts.
REGAL
A. S. VAN DeGRIFT, Mgr.
202 S. Broadway (Bradbury Bldg.)

Auctions

Auction
Of Desirable Furniture of a 6 Room Cottage Same as New
Saturday, Feb. 20 at 10 a. m.
at 1250 East 27th St.
Comprising quartered oak Morris chair, handsome polished oak rockers, sanitary couches, velvet rugs, lace curtains and portieres, polished oak and white enameled dressers, brass enameled beds, bedding, wicker divan, oak parlor tables, weathered oak book case, pictures, weathered oak extension table and dining chairs to match refrigerator, gas stoves, kitchen utensils, garden tools, etc. C. M. STEVENS, Auctioneer. Office 703 Tajo Bldg. Both phones.

Auction
Closing sale of 100 wicker rockers, handsome dining set, hand-painted china, etc., this afternoon, Saturday, at 2 p.m., at 418 West 7th street.
C. M. STEVENS.
Auctioneer.

AUCTION
Every Tuesday and Thursday at 2 p. m. 720 S. Spring and 729 S. Main. Furniture and household goods of all kinds. L. A. AUCTION & COM. CO., Office 720 South Spring st. Phones P1719, Broadway 1907. W. O. TRASK, Auctioneer.

Rhoades & Rhoades
REAL ESTATE, LIVE STOCK AND GENERAL AUCTIONEERS.
Guaranteed estimates on Household Furniture or bought outright for cash. Salesroom 820-2 S. Main. Both Phones 1239.

Thos. B. Clark
AUCTIONEER
632 So. Spring Street.
A1907 Broadway 1921

PREMIER
"THE QUALITY CAR"
1909 4 and 6 cylinder cars ready for delivery.
SCHWABE-ATKINSON MOTOR CO. (Inc.)
Phone 22025; South st. Adams and Main.
L. H. Schwabe, Pres. Robt. A. Atkinson, Mgr.

ELMORE
"The Car That Has No Valves"
ELMORE MOTOR CAR CO.
742-44-46 South Olive Street

IMMEDIATE DELIVERY
Locomobile Model L seven-passenger touring car, fully equipped. Price $6000.
Locomobile model 1 roadster, with toy tonneau, fully equipped. Price $4000.
L. A. MOTOR CAR COMPANY
R. J. LEAVITT, President,
Pico and Hill Streets.
Home 24004. Main 3518.

R. C. HAMLIN
Franklin Motor Cars
....New Home....
12th and Olive
Main 404 Home F1735

American Locomotive Car
"IT STAYS NEW"
W. P. BOOK, Sls. Agt.
1201 So. Main St. F6898

WISE TALKS
TO SALESMEN
By the "Office Boy"

If you invite some friends out home for a little dinner or a musical, don't you generally hurry home to wash your face and brush up a bit? Now if you will go to that much trouble to make a good impression on your friends, who are going to burn your gas and increase your bill at the grocery, why not spend a little time in preparing to make a good impression on the people, who visit the store and make it possible for you to live in a nice bungalow? Much depends on the reception given a prospective purchaser, when he or she enters the store. If, in order to do a profitable business, it is necessary to have a clean, bright store, a complete and well selected stock of goods, nicely dressed show windows, why shouldn't a salesman give a prospective purchaser the same cordial reception that they would receive in his own home? Were you ever invited to a strange place, where you received a chilly redeption, where you really expected to be shown special attention? You didn't have much of a desire to pay your party call, did you? Some salesmen, by their manner and talk, give a customer the impression that they are selling goods simply to make a profit and a good showing with the House. Others make customers feel that their one desire is to please them, no matter if the sale only amounts to a few cents. Don't you know I think we all spend too much time standing around talking about politics, etc., when we should be seeing to it that ours is the best kept and most closely dusted department in the store! If customers you waited on did not ask for you a second time or send friends to you, how long would you last as a salesman? Be honest with yourself sir. The salesmen who sell Silverwood hats, shirts, clothing, etc., are far above the average, for the Old Man keeps telling them "Come on boys, we must make the Silverwood store the best conducted store on earth." Either store. Open until 10 o'clock tonight.

F. B. Silverwood
Five Stores:
221 South Spring / Broadway & 6th / Bakersfield / Los Angeles / Long Beach / San Bernardino.

't buy a car until you see the

OLYMPIC
"It fits the pocketbook."
H. T. BROWN MOTOR CAR CO.
1136 S. Main St. Main 47.

REO and KISSELKAR
AUTOMOBILES
H. T. SHETTLER 633 S. Grand Av.

Thomas Stock of the World.
THOMAS FLYER
Thomas Motor Car Co.
423 West Seventh. Car. Olive

New Ramblers
ways there. California roads are a delight to Rambler riders. Let's show you. It's the best way.
W. K. COWAN,
1140-42 So. Hope St.

PACKARD
Western Motor Car Co.
731 South Olive

er be Satisfied Now Than Satisfied Later
NASH & FENNIMORE
W. 7th St. Temple 2911 Main 8574

Mitchell
MOTOR CARS
Broadway 6000 Home 10000
Fair-Robbins Company 1004 S. Main
OUR FACTORY IS OPEN FOR YOUR INSPECTION.
Come and see us make them.
Forest Lodge
Car. Main and 9th Streets.
AUTO VEHICLE COMPANY.

PIERCE
E. BUSH, Gn. Cal. Agency.
Garage and Repairing.
1227-29 SOUTH MAIN.
F7901 Main 8429
Members A. D. A. of S. C.

HILL CLIMB.

FRANKLIN SIX DARK HORSE.

Rabbit's Car Looks Good and Works Well.

Uppercut Jackrabbit Sustains Speedy Reputation.

Chalmers-Detroit, Stoddard and Stanley Are Ready.

Many fast motor cars were burning gasoline on the Pasadena-Altadena road, yesterday, as if it cost nothing, (although oil was also being wasted by engineers to clip a few more seconds from the time to the summit.

Around the first turn the cars raced at a mile-a-minute speed. It is becoming necessary to make this turn at such speed because of the manner in which the road has been cut up. The cars dash up the hill is in excellent shape and the lower part of the road, the starting stretch, is in splendid condition.

Lloyd Apperson will have his car working right if he has to rebuild it every day. Leon T. Shettler, who has been out in the climb, is over the course each afternoon. Harris Hanshue has the Kisselkar and Reo entries and every one or two of the Apperson.

Harry Steamer stock stroke yesterday. P. J. Burdette, who drove the Stanleys at Riverside, will be with the Stanley Monday in the race. He is not a mechanician and says he will surprise everybody. No one has secured a line on the work of the Stanley, but the little steamer is wonderfully fast.

It is said that the Franklin "Six" will do some work which is bothering every car in the event in which Ralph Hamilton will start. The Franklin "Six" will be sent at the grade at sunset and by tonight it will be possible to get a line on this car to view the dark horse.

The Thomas Flyer and the Marmon are the sensation for one event. There should be a close race as the car is doing excellent work.

The six cylinder Tourist looks like a winner. George Kussman is getting all kinds of speed out of his car. The railroad tracks yesterday were made an hour and took the climb a grand dash.

STRIPPED DOWN.

Harry Stearns was stripped down. It looks the part of a fast car but will be in the climb to win. Barney will drive. There will be no money, it is said, on race day.

Rain has already made wonders in the course. Just what it will do remains to be seen. Everything but the racing is problematical. The conditions under which the Stearns will perform are unlimited. Barney would like to run Apperson, as the fast car entered has at St. Louis recently, but he is out for blood.

The other events will be interesting as well as fast. The Oakland, Buick, Reo, Regal, Buick and Stoddard will fight each other in their class and will afford several thrills and what promise to be a battle between the Detroit "Bluebird" was tried out yesterday. Bert Dingley, the last car working right, although even the Chalmers is up against the Stoddard-Dayton and the Kisselkar. Both of these cars have friends, however, and money was laid on the chances yesterday.

Many cars entered in the eleven events will be on hand at 11 o'clock Monday morning. W. K. Cowan, who is one of the racers. Every owner of a car is not at the foot of the Pasadena grade at the appointed hour will be fined $1 for every minute his car is late. This rule is to

Ruef May Be Extradited.

NEW ORLEANS, Feb. 19.—[Exclusive.] Atty.-Gen. Guion today received from Mark Boasberg, bookkeeper of the Louisiana track, can be brought back to California to answer a misdemeanor charge. After the fugitive went to Memphis he went to Memphis to display his machine at the French capital because, contained a clause in the treaty which provided that the extradition of criminals could not be granted in case the offense was a political one. It is further stated that the committee of the Automobile Club of France is going to the expense of holding the race as usual.

Auto Road Signs.

The Automobile Club of California has begun the erection of signs throughout Los Angeles county and part of Orange, Riverside and Fresno counties. The easterly part of San Bernardino and both sides of the road from here as far as Fresno will be posted. The crews are working in the direction of Sacramento and next take up the road from here to Yuma. After this they will work in Lake county. The signs will be placed every two miles of road for a total of 250 miles from San Francisco.

Commercial Cars.

There are now on the streets of Los Angeles fourteen fairly distinct types of commercial automobiles which may be designated as follows: suburban express, light trucks, heavy delivery, sight-seeing cars, hospital service, ambulances, army transports, searchlight wagons, fire apparatus, automobiles.

Auto Bridge.

Following the opening of the bridge to Long Island—the first bridge in the world to admit motor cars over its entire length—it is given to all persons to celebration, June 1. It is expected, however, that it will be at the disposal of the

Auto Aeronautics.

The first of an aeronautical series of the Automobile Club of America will be held steadily, and numerous entries are expected to be held.

HAVE THE NERVE.

POMONA COMING DOWN TO BEAT U. S. C. TEAM.

[SPECIAL CORRESPONDENCE OF THE TIMES.]

CLAREMONT, Feb. 19.—Final tryouts for places on the Pomona track team for tomorrow's meet with U.S.C. were run yesterday afternoon, and today all the men on the squad are resting up for the first big contest of the season. With few exceptions the men are in fine condition and can be counted upon to put up game finishes. The final send-off given the team this evening assures the men of the undergraduate support that they will receive from the bleachers.

Owing to the system adopted by Coach Stanton, the Pomona men have only just begun to round into form and will not be expected to show the class counted upon in the final conference meet. Stanton's plan has been to develop form, regardless of speed or distance, during the first weeks of training. With the result that many of the point men are not yet running up to their records of a year ago owing to the working away from their bad individual habits.

The Pomona track, in spite of the heavy rains, has partially concealed this fact through the speeds recorded. Pomona men figure the local oval nearly a fifth-second faster in the hundred than that where the meet will be run off tomorrow, as it is slightly down hill and has the wind at the runner's back.

In the various track events Pomona expects to hold her own with the U. S.C. representatives, but hardly hopes to secure sufficient advantage there to offset the adverse score that will be run up in the weights and jumps. The loss of Gillette, the Claremonter's main hope in the weights, practically assures U.S.C. of first and second places in both shot and hammer. Gillette is not expecting to return to college this semester. Davenport is good for about thirty-six feet in the shot, but this is not expected to count for more than a single point.

In the hammer almost the only possibility is Clark, whose best throw in practice has been 112 feet. In the jumps the outlook is little better, as no Pomona man has yet gone over 5 feet 6 in the high, or performed consistently in the broad. Owing to the U.S.C. weakness in the broad, the Blue and White men will work hard for points there, but the event promises little at best.

In the pole vault Birdsall until recently was counted upon to keep with the leaders, but he has not come into his form at all as yet, and is not likely even to take place. Seward, the freshman from Long Beach, is doing fairly consistent work at medium heights, and may take third in the neighborhood of 10 ft. 3 in.

Sturges is counted upon to star in the two-mile, while Jones, the last year first place man, should take second. Jones has only been out on the track a few days and is not yet in condition to hold a hot pace in the grilling eight-lap event. Sturges is considered the coming man, as he is improving rapidly under coaching.

Lorbeer in the mile is still behind his old marks but has recently begun to round into shape, and will be in sight when the string breaks tomorrow. Rau has been running him about even during the last few days. O'Bryan, who shone in cross-country work last fall, has been taken out of the quarter and may be run as third man in the mile in the hope of securing a place. Carver in the half is in fine condition and will run Newmire a driving race to the tape. Wilcox has been coming into form recently, and will make a push for third.

Capt. Sloane is in excellent trim, and should shine both in the quarter and hundred. Parker, who has been counted upon as a second place man, has been troubled with rheumatism, and will probably be unable to travel with his accustomed class. Joos in the 220 and high hurdles, is just beginning to show winning form.

SPECIAL TRAIN.
ROOTERS COME TO CHEER.

The Pomona College track team and rooters are due to arrive in the city this morning on a special train. Trainer Macks of the 'varsity gave his pupils a final rub down yesterday afternoon, and reports the men in fine shape. F. Murray has a severe cold. Smith, who, with Murray, was entered in the mile for the 'varsity, also will not compete, and Scott will likely be the sole contestant for the Methodists in the event.

Walter Hall, the crack quarter-miler of the 'varsity squad, who left college at the close of the last semester, has decided to continue his studies, and will again get down to hard training. He will not, however, contest in the meet today.

PREP BOYS MEET.
U.S.C. YOUNGSTERS.

Halloway, Don Wallace and Ward formed the trio of stars in the tryout track and field meet of the U.S.C. preparatory department yesterday afternoon at Bovard Field. Halloway annexed first place in the 120-yard high and low hurdles events, second in the hammer throw and high jump, and third in the fifty-yard dash, and half-mile run. Don Wallace finished first in the 100, 300 and shot put, and also ran the winning lap of the relay race. Ward took first place in the fifty-yard dash, the pole vault and broad jump.

The third academy class won the meet with a score of 49½ points, defeating the fourth preps by a margin of 12½ points. The second aces were third with 21½ points, and the first aces fourth with 20 points.

Several of the races were exceedingly close. The prep athletes have but recently organized athletics, and will arrange meets with several of the secondary schools of the city. Material is plentiful, and the results of yesterday's meet give evidence of a number of strong performers, who should improve greatly under coaching.

The summary of events yesterday is as follows:

The fifty-yard dash: Won by Ward (first academy,) Hogan (fourth academy) second, Halloway third academy) third; time 5 4-5s.

The 100-yard dash: Won by D. Wallace (second academy,) Ward (third academy) second, Hogan (third academy) third; time 11 1-5s.

The 220-yard dash: Won by D. Wallace (second academy,) C. Reiche (fourth academy) second, Hogan (fourth academy) third; time 25s.

The 440-yard dash: Won by Law (third academy,) Hunter (fourth academy) second, Meeker (first academy) third; time 59 2-5s.

The 880-yard run: Won by Frasier (first academy,) Beeson (fourth academy) second, Halloway (third academy) third; time 2m. 22s.

Mile run: Won by Griffin (first academy,) Beeson (fourth academy) second, Longshore (fourth academy) third; time 5m. 14 2-5s.

Twelve-pound hammer throw: Won by Hogan (fourth academy,) Halloway (third academy) second, Law (third academy) third; distance 113ft. 8in.

Twelve-pound shot put: Won by D. Wallace (second academy,) Hogan (fourth academy) second, Law (third academy) third; distance 35ft. 9½in.

High jump: Won by R. Frasier (first academy,) Halloway (third academy) and Watson (second academy) tied for second; height 5ft. 4in.

Pole vault: Won by Ward (third academy,) C. Reiche (fourth academy) second, Ayers (second academy) third; height 10ft.

Broad jump: Won by Ward (third academy,) Watson (second academy) second, Hogan (fourth academy) third; distance 19ft. 4½in.

Half-mile relay: Won by combined second and third academy team (Law, Watson, Ward, Wallace;) first and fourth academy team second (Reiche, Hogan, Hunter, C. Reiche.)

SEMI-FINALS TODAY.

PLAY NARROWS DOWN TO CHAMPIONSHIPS.

[BY DIRECT WIRE TO THE TIMES.]

WHEN T. C. Bundy enters the Coronado Country Club's tennis court on the afternoon of Washington's birthday to defend his title of Coronado singles champion, he will face either Maurice McLoughlin or Carl Gardner, both of San Francisco, which of the two, will be decided in the final match of the tournament tomorrow. All the other contestants have fallen by the wayside.

Miss May Sutton will defend her title of Coronado women's singles champion against either her sister, Florence, or Miss Hazel Hotchkiss, which it will be depends upon the result of the final between these two to be played off tomorrow afternoon.

Miss Florence Sutton defeated her other sister Mrs. Bruce by a close margin today. Miss Hotchkiss won her way to the final by defeating Mrs. Farquhar in the most exciting and closely contested game of the whole tournament, a game marked with a remarkable series of rallies and every moment of which was watched with the most intense interest by the spectators who packed the grandstands. Applause for the brilliant exhibition of tennis put up by these two players was constant.

Miss Hotchkiss owes her victory to her clever placing of shots she keeping Mrs. Farquhar constantly on the run from one side of the court to the other until she was too tired to put enough strength into her racket work, and thus lost many shots which she really was on hand to return.

Winning the toss-up, Miss Hotchkiss got a decided advantage by having her back to the sun and the wind in her favor. By the time the first set was over and the courts were changed the sun had gone down behind the grandstand and she was in the shadow. The closeness of the playing is shown by the scores for the two sets:

											Total.
Mrs. Farquhar	1	0	1	0	1	1	0	0	0	1	5
Miss Hotchkiss	4	1	0	1	0	0	1	1	1	1	7

													Total.
Miss Hotchkiss	4	0	0	1	1	0	1	0	1	0	1	1	7
Mrs. Farquhar	2	1	0	1	1	1	0	1	0	1	0	0	5

There were a number of very interesting games played during the day, notably in the men's doubles, when McLoughlin and Gardner beat Hopper and Duncan. While it was a one-sided game it was marked by some sensational playing on the part of McLoughlin and his partner who tomorrow will be opponents in the men's singles finals. While Gardner is regarded as having a fair chance on account of his steadiness and accuracy, McLoughlin is the favorite and is regarded as standing an excellent chance to wrest the championship from Bundy in the championship match Monday.

The schedule of events for Saturday is as follows:

At 9 a.m.—Miss Hotchkiss and McLoughlin against Mrs. Bruce and Bundy.

At 9:45 a.m.—Florence Sutton and Duncan against May Sutton and Sinsabaugh.

At 10:30 a.m.—Gardner and McLoughlin in the final of men's singles championship, the winner to play Champion Bundy for the title.

At 2 p.m.—Florence Sutton and Hazel Hotchkiss in final of women's singles championship, winner to play May Sutton, the champion, for the title on Monday.

At 2:45 p.m.—Gardner and McLoughlin against Bundy and Sinsabaugh in men's doubles final, best three out of five to win.

At 3:30 p.m.—Special exhibition match women's doubles, May and Florence Sutton against Hazel Hotchkiss and Mrs. Farquhar.

Monday morning the final in the mixed doubles will be played off. In the afternoon the champions, Miss May Sutton and Bundy, will defend their titles against the winners in the finals.

Summary of events:

Men's singles, championship, semi-finals—Gardner beat Sinsabaugh, 7-5, 6-2; McLoughlin beat Duncan, 6-3, 6-0.

Women's singles, championship—Hazel Hotchkiss beat Mrs. Farquhar, 7-5, 9-7.

Mixed doubles—Hazel Hotchkiss and McLoughlin won deciding set of Thursday's unfinished match with Mrs. Farquhar and Bumiller, making the completed score 6-3, 5-7, 6-2.

Men's doubles—Hardy and Bradshaw won deciding set of Thursday's unfinished preliminary with Kendall and Timmerman, the complete score being 3-6, 6-2, 6-4; Hopper and Duncan beat Sweet and Dosh, 7-5, 6-3, in first round; Bundy and Sinsabaugh beat Salisbury and Armstrong in semi-finals, 6-2, 9-7; McLoughlin and Gardner beat Hopper and Duncan in semi-finals, 6-3, 6-2.

Ladies' singles, special—Miss Fenton beat Miss Richards, 6-4, 6-4; Mrs. Martyn beat Miss Louise Balch, 6-1, 6-1.

Consolation men's singles—Pitcairn beat Timmerman, 6-2, 6-3; Tullock beat Riotte, 6-3, 6-1; Kennett beat Hardy.

In reply to a letter from Senator Burkett, enclosing circulars complaining that Russian-German immigrants are improperly treated and discriminated against in the matter of medical attention at Ellis Island, which results in their rejection on account of being afflicted with trachoma, Commissioner-General Keefe has written the Nebraska Senator, defending the course of his bureau and denying the charge.

Women's Handkerchiefs 9c
25c VALUES

THE REAL BARGAIN CENTER OF LOS ANGELES
The 5th Store
BROADWAY AT FIFTH STREET

Women's Handkerchiefs 3c

23c and 27c Music Today....7c

A great music special today to get you acquainted with the new location of our Music Department, 3rd floor, corner building. Popular 23c and 27c music at 7c today, including such favorite pieces as "Sheelah," "Whistling Jane," "When a Poor Relation Comes to Town," "How Could You," "Everyone's in Slumberland But You and Me," "My Sweetheart of the U. S. A.," "Dolly Dear," "As the Days Go By," and many others, all at 7c.

Final Reductions on Long Coats

Prices Today Less Than Maker's Cost
Sizes 34 to 44 Values $7, $8.50, $10

2.95

A truly remarkable offering of women's longcloth coats today. Fashionable styles, made of fine cloakings in invisible checks and stripes; colors, brown, blue and red; box and semi-fitting models; velvet collar and cuffs; by far the most important coat value offered this season. There'll be plenty of weather yet which will demand these warm wraps; and the price today is less than they cost the manufacturer. Coats worth to $10.60 on sale at $2.95.

Over 300 $10 to $12.50 Coats at $5.00

Another lot of high grade coats for less than half their real value. Fashionable models, made of fancy cloakings, cheviot and broadcloth; ¾ or ⅝ lengths; semi-fitted and plain box style; some lined throughout with gray satin, cleverly trimmed with braid and velvet or strictly tailored. Favored colorings and black. Values to $12.50 at $5.00.

Our Annual Ribbon Sale Today

Many thousands of yds. of all kinds of Ribbon at prices impossible to duplicate

Fine Taffeta Ribbon 12½c

Miles of sheer, beautiful ribbon in a remarkable sale today. Everything included. Magnificent assortment of colors. By far the biggest ribbon values in many months. At 12½c we offer No. 40 heavy taffeta ribbon, splendid quality for hair bows. Sale price 12½ cents.

35c Ribbon 25c
Soft, lustrous finish, all pure silk messaline ribbon, 5 inches wide; colors, black, white, brown, gray, lavender, navy, Nile, red, etc.

25c Ribbon 15c
Extra heavy taffeta ribbon; high, lustrous finish; all pure silk; regular 25c quality at 15c.

10c Ribbon 2c
Widths to No. 5; several different kinds, including satin, taffeta and velvet ribbon; broken assortments of lines we are going to discontinue. Values to 15c at 2c a yard.

50c Ribbon 25c
Fancy warp print ribbon; pure silk; rich Dresden effects as well as floral and conventional designs. 25c a yard.

DESMOND'S

Corner Third and Spring Streets
Douglas Building

TODAY will be another day of heavy trading, clearly illustrating Desmond's remarkable prestige and popularity with the masses. The people know that HERE REAL BARGAINS ARE TO BE HAD.

Special for Today

$5.00 and $4.00 Soft and Stiff Hats (broken lines), today	$2.50
$3.00 and $2.50 Soft and Stiff Hats (broken lines), today	$1.50
$2.00 and $1.50 Soft Shirts (broken lines), today	$1.00
75c and 50c Hosiery (broken lines), today	.25
50c Neckwear (broken lines), today	.25
Men's Underwear (broken lines), today	at HALF PRICE
Men's White and Fancy Vests (broken lines), today	at HALF PRICE
250 Spring Suits, all new styles and colorings, today	$10.00

Our new Spring Clothing for Men has arrived and is the talk of the town. See our prices.

Open Until 10 p.m.

Dunlap Spring and Summer Hats now on sale. See our 235 feet of Show Windows.

Open Until 10 p.m.

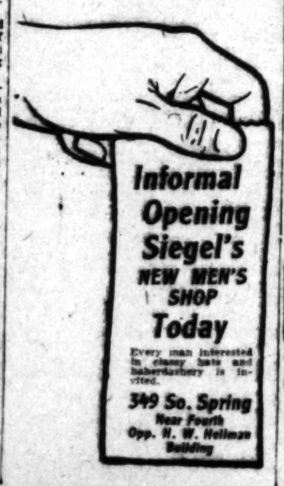

NATIONAL TAILORS FROM ATLANTIC TO PACIFIC
504 SOUTH BROADWAY

COLUMBIA TALKING MACHINES Two disc records for price of one. We exchange used records. See us. Open evenings. BURTON MUSIC CO., 758-760 S. Broadway. Hamburger's store faces us.

SANBORN, VAIL & CO. 735 South Broadway
Artists' Supplies, Picture Frames

Electropodes
Cure Rheumatism, Nervous Diseases, Kidney and Liver Troubles—or your $1.00 will be refunded. If your druggist cannot supply them, have him order a pair for you from the Western Wholesale Drug Co., Pacific Coast Distributers, Los Angeles.

ONE PRICE; PROMPT DELIVERY
Pease Bros. Furniture Co.
640-646 SOUTH HILL ST.

Going East ?
NORTH WESTERN
Offers Choice of Many Routes. Through Cars Daily.
C. A. THURSTON, General Agent. 605 So. Spring st., Los Angeles. Phones—Home F5191, Sunset Main 628.

Cummings Shoe Co.
351 S. Broadway

CHILD ATE AN ENTIRE BOX OF CUTICURA

Spread on Some Crackers—Not the Slightest Injury Resulted from Little Fellow's Escapade—In Most Positive Way Ingredients of

CUTICURA PROVEN PURE SWEET AND HARMLESS

A New York friend of Cuticura writes the following interesting letter:—

"My three year old son and heir, after being put to bed on a trip across the Atlantic, investigated the stateroom and located a box of graham crackers and a box of Cuticura Ointment.

"When a search was made for the box, it was found empty and the kid admitted that he had eaten the contents of the entire box spread on the crackers. It cured him of a bad cold and I don't know what else."

No more conclusive evidence than the above could be offered that every ingredient of Cuticura Ointment is absolutely pure, sweet and harmless. If it may be safely eaten by a young child, none but the most beneficial results can be expected to attend its application to even the tenderest skin or youngest infant. This feeling is shared by mothers and nurses to such an extent that Cuticura Soap and Cuticura Ointment have for many years been unhesitatingly used throughout the civilized world for preserving, purifying and beautifying the skin, scalp, hair and hands of infants and children from the hour of birth. And greater still, if possible, is the confidence reposed in Cuticura Remedies for the treatment of torturing and disfiguring humors of the skin and scalp. The comfort which they have thus alleviated among the young and the comfort they have afforded worn-out and worried parents have led to their adoption in countless homes as priceless agents in the speedy, permanent, safe and economical treatment of infantile and birth humors, eczemas, rashes, irritations, inflammations and chafings, and other itchings, scaly and crusty humors, with all other remedies outstable for children full.

Cuticura Remedies are sold throughout the world. London, 27, Charterhouse Sq.; Paris, 5, Rue de la Paix; Australia, R. Towns & Co., Sydney; India, B. K. Paul, Calcutta; China, Hong Kong Dispensary; Japan, Maruya, Ltd., Yokohama; So. Africa, Lennon, Ltd., Cape Town, etc. U. S. A., Potter Drug & Chem. Corp., Sole Props., Boston.

Oxfords made on ankle-fit lasts.
REGAL
A. B. VAN DOZERT, Mgr.
202 S. Broadway (Bradbury Bldg.)

Auctions

Auction
Of Desirable Furniture of a 6 Room Cottage Same as New
Saturday, Feb. 20 at 10 a. m.
at 1250 East 27th St.

Comprising quartered oak Morris chair, handsome polished oak rockers, sanitary couches, velvet rugs, lace curtains and portieres, polished oak and white enameled dressers, brass enameled beds, bedding, wicker divan, oak parlor tables, weathered oak book case, pictures, weathered oak extension table and dining chairs to match, refrigerator, gas stove, kitchen utensils, garden tools, etc. C. M. STEVENS, Auctioneer. Office 703 Tajo Bldg. Both phones.

Auction
Closing sale of 100 wicker rockers, handsome dining set, hand-painted china, etc., this afternoon, Saturday, at 2 p.m., at 414 West 7th street.
C. M. STEVENS, Auctioneer.

AUCTION
Every Tuesday and Thursday at 2 p. m. 726 S. Spring and 729 S. Main. Furniture and household goods of all kinds. L. A. AUCTION & COM. CO., Office 726 South Spring St. Phones 27178, Broadway 1867. W. O. TRASK, Auctioneer.

Rhoades & Rhoades
REAL ESTATE, LIVE STOCK
AND GENERAL AUCTIONEERS.
Guaranteed estimates on Household Furniture or bought outright for cash. Salesroom 620-2 S. Main. Both Phones 1128.

Thos. B. Clark
AUCTIONEER
632 So. Spring Street.
A1907 Broadway 1921

PREMIER
"THE QUALITY CAR"
1909 4 and 6 cylinder cars ready for delivery.
SCHWARMBE-ATKINSON MOTOR CO. (Inc.)
Phone 2058; South 37. Adams and Main.
L. H. Schwarmbe, Pres. Robt. Atkinson, Mgr.

ELMORE
"The Car That Has No Valves"
ELMORE MOTOR CAR CO.
742-44-46 South Olive Street

IMMEDIATE DELIVERY
Locomobile Model I, seven-passenger touring car, fully equipped. Price $5000.
Locomobile model I roadster, with tiy tonneau, fully equipped. Price 5000.
L. A. MOTOR CAR COMPANY
E. J. LEAVITT, President.
Pico and Hill Streets.
Home 2464. Main 2511.

R. C. HAMLIN
Franklin Motor Cars
....New Home....
12th and Olive
Main 404 Home F1738

American Locomotive Car
"IT STAYS NEW"
W. P. BOOK, Sls. Cal. Agt.
1201 So. Main St. F5695

Classified Liners.

Times Classified rates: the rate for inserting "Want" ads. in The Daily Times is 1c per word for each insertion; in the Sunday issue 1¼c per word, each insertion; minimum charge 25c; except under following classifications the rate for which is 10c per line, minimum charge 30 cents: "Society Meetings," "Personals," "Special Notices," and "Baths and Massage."

"Liner" (classified) advertisements for Sunday insertion received over the counter or by telephone after 11:30 o'clock Saturday nights will be inserted under heading "Too Late To Classify."

Sunday real estate advertisements, to be classified properly, must be in The Times office before 10:30 o'clock Saturday night. Rates 1¼ cents per word.

The Sunday circulation of The Times exceeds 77,000 copies, and more "liners" are regularly printed in its columns than in the five other Los Angeles newspapers combined.

Telephone your want advertisements. Ring up "The Times" any time of day or night and secure prompt and careful attention.

The Times cannot guarantee accuracy or assume responsibility for errors of any kind occurring in telephoned advertisements.

THE TIMES will not be responsible for more than one incorrect insertion of any advertisement ordered for more than one time.

Advertisers should retain receipts given by The Times in payment for "Liners," as no mistakes can be rectified without them.

SPECIAL NOTICES—

BAKE SHOP METHODS AND RECIPES. By August Klein, Journeyman Baker, will enable anyone to make delicious cakes and pastry and light white and fragrant bread buns, snails, German coffee cake, etc. For cake work two methods are given. Baking powder and the "Carbonate." For bread work two processes are used, stock yeast and ferment, and the compressed. These instructions are plain enough for beginners, but as they have never been published, they will be found new and invaluable for even the most experienced cooks and housekeepers. By mail, postpaid on receipt of price, 30 cents, P.O. money order or three dimes in letter. AUGUST KLEIN, Lock Box 1032, Pasadena, Cal. 22

TIMES COOK BOOK, NO. 3, READY TODAY, and until the edition is exhausted, is placed on sale the largest, most elaborate and comprehensive cook book of the series issued by The Times. The 318 recipes for hot Spanish and Mexican dishes and the hygienic department are big features of the publication. The recipes, brought out by The Times Prize Cooking Contest, are generally from Southern California housewives and noted chefs. Price 25c; by mail 5c additional. Address THE TIMES, Los Angeles.

SUNDAY REAL ESTATE LINERS— Classified real estate advertisements for insertion in THE SUNDAY TIMES must be in the office not later than 10:30 o'clock Saturday nights. Other "want" advertisements for Sunday insertion will be taken over the counter until 11:30 p.m. The great volume of liners printed in The Sunday Times, numbering regularly over 5000 separate announcements, makes this regulation absolutely necessary in order to get the big Sunday issue out on time. •

CESSPOOLS— CLEANS THEM OUT. 14 years' experience in Los Angeles. We are the only company using a 4-inch wire-wound suction hose; no strainer on end. We pump everything out. No odor; our disinfectant is imported. Best in the world. All work done satisfactory to inspectors. LOS ANGELES SANITARY CO., Temple 593, Home 60146. Branch office, 206 Frost Bldg. •

CLOSING OUT ENTIRE STOCK "MT. Olive nursery, must be sold by the 1st of March. Trees, shrubs, roses, etc., will consider exchange. PHONE HOLLYWOOD 762. 4760 Benefit st., take Hollywood or Colegrove car to Vermont. 21

CESSPOOLS CLEANED OUT. WE CAN TAKE OUT MORE THAN OTHER COMPANIES. OUR FOREMAN IS A PLUMBER AND KNOWS HOW. PRICE IS THE SAME. ODORLESS. 5 TEAMS. NO WAITING. RED CROSS SANITARY CO., MAIN 8690, HOME 10004.

TIMES BRANCH OFFICE, 531-533 S. SPRING st. Advertisements and subscriptions left at the new Spring-street office of The Times will receive as careful attention as at the main office. Competent clerks in attendance.

WRINKLES— Bagginess about the eyes removed by the renowned M. Ella Harris method; no injecting; no cutting. Consultation free. Paraffin removed. 402½ S. BROADWAY.

"IF YOUR ROOF LEAKS" (BEN SCOTT) SCOTT, THE ROOFER, 1612 S. MAIN, "WILL FIX IT." TIN, SHINGLE, GRAVEL, PAPER. "SHOW HIM THE JOB."

ROOF REPAIRING PROMPTLY ATTENDED to. All work guaranteed. CAL. ROOFING AND SUPPLY CO., 604 Grosse Bldg. A5546.

CANCER CURED, FEE $10, UNTIL MARCH 1. No knife or pain. New remedies; astounding results. Bad cases wanted. SPECIALIST, box 685, Station C.

CALIFORNIA STEAM CARPET CLEANING WORKS cleans carpets, refitting, sewing and laying. 229 E. 4TH ST. Main 715, Home A1264.

CESSPOOLS, $5 TO $8. CLEANS THEM out. We take out 117 gallons at each load more than other companies. IMPERIAL PUMPING CO., Home 25040, West 5398.

NOTICE IS HEREBY GIVEN THAT R. J. Smith is no longer connected with AMERICAN SYRUP & BROKERAGE CO. 20 American Syrup and Brokerage Co.

FINE FUR REPAIRING AND REMODELing done at 231½ N. BUNKER HILL AVE. 20

COLLINS & LUKENS, EXPERT WATCHmakers, room 240 BRYSON BLDG. Reliable work at reasonable prices. 24

FEATHER PILLOWS RENOVATED AT ACME FEATHER WORKS, 758 San Pedro. 'Phone Sunset Main 1166, Home F6041. •

LACE CURTAINS LAUNDERED BY HAND. West 391, Home B4719. MRS. HEATH. •

CHURCH NOTICES—
With Place and Hour.

CHRISTIAN SCIENCE SERVICES, SECOND Church of Christ Scientist, Simpson Auditorium, 734 South Hope st. Services Sunday 11 a.m. and 8 p.m.; sermon from the Christian Science Quarterly. Subject, "Mind." Children's Sunday School 9:30 a.m. Wednesday evening meeting at 8 o'clock at Simpson Auditorium, and also the Gamut Club, 1044 South Hope st., at 8:15. Reading rooms, 510-11 Herman W. Hellman Bldg., Spring and Fourth sts., open daily, Sunday excepted, from 9 a.m. to 9 p.m. 20

HARVARD HEIGHTS UNITED PRESBYterian Church, 18th street and Western ave. Reverend James Francis Ross, pastor. Sermons at 11 a.m. and 7:30 p.m., by Dr. W. W. Orr, the Southern Evangelist, who is now holding revival services in this church. Dr. Orr will also preach at 3 p.m. on the home. Everybody welcome at all services. 20

CENTRAL BAPTIST CHURCH, ALVARADO and Pico sts., Arthur S. Phelps, minister. Morning subject, "Four Years Together." Night topic, "How to Get the Most Out of Your Daily Paper." Baptism. 20

PERSONAL—
Business.

PERSONAL— MADAME ANNUVE. MADAME ANNUVE. THE ONLY GREAT MEDIUM WORTHY YOUR CONSIDERATION. THAT THE TRUTH MAY CONVINCE YOU THIS OPPORTUNITY IS GIVEN TO ALL. LOW FEE. LIFE READING, 50c, 50c, 50c. 524½ S. BROADWAY. Opp. Hamburger's, bet. 8th and 9th sts. 20

PERSONAL — THE WORLD'S GREATEST ASTRAL SEER AND PSYCHIC, MILBURN. WHEN CONSIDERING A PSYCHIC CONSULT THE BEST. Milburn is the acknowledged leader of them all. Permanently located in Los Angeles. He advises you with a power higher than human. He brings sunshine and success in your life. Work guaranteed. 428 W. SIXTH ST. Hours 10 to 8, daily and Sundays. 20

PERSONAL—TIMES BRANCH OFFICE, 531-533 S. Spring st. Advertisements and subscriptions left at the new Spring-st. office of The Times will receive as careful attention as at the main office. Competent clerks in attendance. •

PERSONAL—NEW LIFE, ELECTRIC VIbratory treatments for nervous people; insomnia, poor circulation, stomach troubles; rheumatism, etc. Hours 10 to 6. ROOMS 202-203, 702 S. Spring. 20

PERSONAL—FOR HEALTH & BEAUTY USE ARNOLD VIBRATOR. Necessity in every home. Free trial, limited time. Demonstrations. 463 EXCHANGE BLDG., 322 W. Third st.

PERSONAL—LADIES USE DR. LA FRANco's Compound; safe, speedy regulator; 25c; druggists or mail; booklet and testimonial free. DR. LA FRANCO, Philadelphia, Pa. •

PERSONAL—MME. ORA, EXPERT PALMist, ladies, 25c; gents, 50c. 308½ S. SPRING. 2

PERSONAL — MRS. MARTIN, MAGNETIC healer. Free readings. 727½ S. Bdwy. F7159. 20

PERSONAL—"LIZBETH," PSYCHIC PALMist and magnetic healer, 520 S. BROADWAY. •

PERSONAL — MUNDO, INDIAN SEER, readings daily. 341½ S. SPRING. •

PERSONAL — PROF. ALTHOUSE, NOTED astrologer and palmist. 305¼ S. Spring. 20

PERSONAL—
Business.

PERSONAL—MADAM KARMA. MADAM KARMA. MADAM KARMA. MADAM KARMA. WORLD'S GREATEST SEERESS. WITHOUT ASKING ONE QUESTION, BEFORE YOU UTTER A WORD, Karma gives dates, facts, figures. Tells you of living or dead. YOUR SECRET TROUBLES, the cause and remedy; in fact, tells everything. Gives infallible advice on all affairs of life. There are no mistakes made in the predictions made by the great and wonderful KARMA. BY PUBLIC REQUEST, SPECIAL READING THIS WEEK, 50c—50c—50c—50c—50c—50c. To receive the 50c readings you must cut this ad out AND BRING IT WITH YOU. Hours 10 to 8. HOTEL WILLOUGHBY, SUITE 7. 506 SOUTH HILL ST., 506. OVER PARK BANK. COR. FIFTH AND HILL STS. OPP. CENTRAL PARK. MADAM KARMA. MADAM KARMA. MADAM KARMA. MADAM KARMA. 20

PERSONAL—PROF. W. E. KING, 247 S. HILL ST. 247. ASTRAL DEAD TRANCE SPIRIT PSYCHIC, SEER AND PALMIST. SPECIAL READING THIS WEEK—50c—50c—50c—50c—50c. To receive the 50c readings you must cut this advertisement out and bring it with you. He gives dates, facts and figures, reliable and important advice. Call and he will guide you with certainty higher than human power; tells you the truth, good or bad. Predicted election of TAFT and defeat of BRYAN. HIS REVELATIONS ARE MOST WONDERFUL and acknowledged to be of the highest order, not made to satisfy idle curiosity, but intended to give those who seek the truth a permanent benefit. He does not cater to the superstitions of the ignorant, credulous people. If you are in doubt that he can and will perform all he claims, feel yourself invited to call and he will give you a more substantial proof of his marvelous power than you have before received from mortal. HIGH-CLASS PATRONAGE SOLICITED. Readings daily and Sunday, 10 to 8. Permanently located in his own home. 247 S. HILL ST. 247. Between 2nd and 3rd, near Angels' Flight. PROF. W. E. KING. 20

PERSONAL— IF YOU WANT THE TRUTH CONSULT BYRON STANLEY. OLDEST ESTABLISHED, BEST-KNOWN PSYCHIC IN CALIFORNIA; GIVES RELIABLE AND SOUND ADVICE THAT WILL HELP YOU ON ALL AFFAIRS OF LIFE. READINGS, 50c. 424—S. HILL—424. 23

PERSONAL — TIMES COOK BOOK, NO. 3, ready today, and until the edition is exhausted, is placed on sale the largest, most elaborate and comprehensive cook book of the series issued by The Times. The 318 recipes for hot Spanish and Mexican dishes and the hygienic department are big features of the publication. The recipes brought out by The Times Prize Cooking Contest, are generally from Southern California housewives and noted chefs. Price 25c; by mail, 5c additional. Address THE TIMES, Los Angeles. •

PERSONAL— MRS. MASSON. The noted palmist of London, Eng., may be consulted at 322 S. SPRING ST. (over Owl Drug Store) by those desiring careful, conscientious and reliable hand readings from one of the foremost palmists of the day. HIGH-CLASS PATRONAGE SOLICITED. •

WANTED—
Help, Male.

WANTED — EXPERIENCED GARDENER and florist; some work about house; window washing, fire building, rug beating; state experience, reference, nationality; wages expected without board. Address N, box 45, TIMES OFFICE. 22

WANTED—MAN AND WIFE, ORCHARD work, $70; married man for orchard work, $50 and house, boss here 9 a.m.; man for vegetable garden and milking, $30; other positions. SECURITY AGENCY, 224 Bryson Bldg. A5600, Main 5611. 20

WANTED—MAN FOR PRESSING LADIES' garments; only persons thoroughly experienced in the business need apply to manager of alteration department. VILLE DE PARIS, 317-325 S. Broadway. 20

WANTED— JAPANESE EMPLOYMENT AGENCY, 420 W. Sixth st. Home F5353, Main 2744. COOKS, WAITERS, PORTERS. Ranch hands, house and window cleaners. HOUR OR DAY CONTRACT. 23

WANTED—MIDDLE-AGED MAN, ENGLISH preferred, to milk, take care of 2 horses, wash dishes and make himself generally useful, $17 per month and found; references required. RANCHER, R.F.D. No. 1, box 52, Orange, Cal. 20

WANTED—THE ORIENTAL, Home F5387. Japanese Employment Agency, Main 3294. We carefully select, promptly furnish very reliable and competent help of all classes. 750 S. HILL ST., Los Angeles. •

WANTED—A COMMISSION SALESMAN TO handle a good side line for an established Los Angeles house, throughout Arizona, Mexico and Colorado. Address K, box 197, TIMES OFFICE. 21

WANTED—TO COMMUNICATE WITH AN architect; must be A-1 estimator and designer. Call at once. Splendid opportunity for a good man. 'PHONE BROADWAY 2701, ask for manager personally. 20

WANTED—A PLUMBER, ONE WHO CAN do a fair job of sheet metal work; must be reliable, steady work to the right man. State salary wanted. Address WILL M. MORROW, Fullerton, Cal. •

WANTED—CHAUFFEUR WHO WILL OBEY orders; good repair man for White Steamer. State experience, references, nationality, wages expected. Address N, box 46, TIMES OFFICE. 22

WANTED—A FINE APPEARING GRAY physician, registered in California, with hospital experience, good salary, short hours, no traveling. DR. C., 747 S. Main st. •

WANTED — CAPABLE LOCAL MANAGER to represent manufacturing corporation; exclusive contract. Address W. F. A. CO., 1605 Gough st., San Francisco. 20

WANTED—MEN WHO WANT TO MAKE money by giving a small part of their time, day or night. Apppy FF, box 282, TIMES OFFICE. •

WANTED—SODA DISPENSER FOR PERmanent position in downtown store; must be neat, quick and good worker; good wages. Address M, box 16, TIMES OFFICE. 22

WANTED—STRONG, ACTIVE MAN TO spade garden. Call Sunday morning. HARRIS, 2719 San Marino st. You furnish spade or fork. 20

WANTED—MAN TO CONTRACT FOR LAYing and dressing oak floors; also dressing pine floor. Apply at third house west of DOUGLASS on Sunset blvd., today. 20

WANTED — CASE-TAKER FOR MEN'S specialists office; good proposition to right party. Address A, box 254, TIMES BRANCH OFFICE. 22

WANTED—15 LOS HOMBRES FOR RAILroad section work this morning, 7 o'clock. CENTRAL EMPLOYMENT AGENCY, 110 W. Second st., 205½ S. Main. 20

WANTED—A GOOD EXPERIENCED JAPanese dish washer. Come early and be ready to work. BOOS BROS. CAFETERIA, 321 West 5th st. 20

WANTED—STOCK SALESMAN; WE WANT a man to sell stock on commission. THE WESTERN ENGINEERING CO., 502 H. W. Hellman Bldg. •

WANTED—REGISTERED PHYSICIAN, OFfice work, city; tell all first letter. BOX 294, Los Angeles. •

WANTED — MACHINIST, FIRST-CLASS man, for brass work. Apply 749 SAN FERNANDO ST., before 10 a.m., Carse Co. 20

WANTED—2 MEN WHO HAVE HAD EXperience in making wrought iron pipes. Apply ADAMS PIPE WORKS, 2025 Bay st. 21

WANTED—A GOOD ALL-ROUND BUTCHer; must be able to make sausage. Address BOX 7, Redlands, Cal. •

WANTED — A FIRST-CLASS CLOTHING salesman. Apply this morning, 456 S. MAIN ST. 20

WANTED—2 EXPERIENCED SOLICITORS for dying and cleaning. ACME DYE WORKS, 1327-29 S. Figueroa st. 21

WANTED—MUSICAL TRIO TO INCLUDE lady vocalist. M'KEE'S CAFE, 520 S. Spring st. 20

WANTED—CEMENT PIPE MAKERS; MUST be experienced in making and laying small pipe. A. S. BENT, Central Bldg. 20

WANTED—A MAN TO DO SOME CALCIMining and tinting by the day. Address N, box 145, TIMES OFFICE. 20

WANTED — BUSINESS MANAGER BY Francies Schlatter; good wages to right party. Call at once, 752 S. SPRING ST. 21

WANTED—FOR FEW DAYS IN THE CITY, man used to farming. Both phones. LESLIE GAY. 20

WANTED — EXPERIENCED PRESSERS for GRAND AVENUE DYE WORKS, 2802 S. Grand ave.

WANTED—TWO GOOD LADIES' TAILORS at once. 161 E. COLORADO ST., Pasadena. 21

WANTED—EXPERIENCED TEA AND COFfee solicitor. 107 N. LOS ANGELES ST. 20

WANTED—NIGHT CLERK AT 126 W. FIRST ST. 20

WANTED—YOUNG MEN AND BOYS WITH bicycles. Apply 624 CENTER PLACE. 23

WANTED—FIRST-CLASS LADIES' TAILOR. Call at 423 W. FIFTH ST. Allegretti. 21

WANTED—DELIVERY BOY WITH WHEEL. B. & B. DRUG CO., 24th and Union ave. 20

WANTED—SOLICITOR FOR WHOLESALE liquor house; good wages. 422 N. MAIN. 21

WANTED—YOUNG MAN WITH SOME EXperience on cake. 711 W. WASHINGTON. 20

WANTED—EXPERIENCED LADIES' TAILORS. TERRILL, 349 S. BROADWAY. 22

WANTED—
Help, Male.

Note—Applicants for positions are advised not to enclose original recommendations in answer to ads. Send duplicates only.

WANTED—AT THE HOUSE OF PHILBROOK, Incorporated, 232-233-234 Security Bldg. THE CLEARINGHOUSE OF ABILITY. We have more positions by far than we have men to fill them; if you are proficient in any of the lines given below we can be of valuable service to you. CALL TODAY.

Accountants.	Managers apartment-house.
Advertising men.	Managers business.
Architects.	Managers cannery.
Artists.	Managers circulation.
Attorneys.	Managers floor.
Bank cashiers.	Managers factory.
Bank tellers.	Managers Hotel.
Bank messengers.	Managers Ranch.
Bank clerks.	Managers Sales.
Bill clerks.	Managers store.
Book-keepers.	Mechanical engineers.
Buyers.	Monograph operators.
Card writers.	Multigraph operators.
Cashiers.	Photographers.
Chemists.	Physicians.
Civil engineers.	Pressmen.
Credit men.	Printers.
Dairy men.	Reporters.
Demonstrators.	Stenographers.
Druggists.	Structural draftsmen.
Editors.	Shipping clerks.
Electrical engineers.	Salesmen.
Engravers.	Solicitors.
Engraving salesmen.	Secretaries.
Floor walkers.	Typists.
Foremen.	Timekeepers.
Fruit men (dried, fresh.)	Telephone men.
Linotype operators.	Window trimmers.

21

WANTED— MURRAY & READY, Leading Employment and Labor Agents. 2nd and Main sts. Phones A3018. Broadway 4610.

Bricklayer	$5 day
Blacksmith helper, Imperial Valley,	$2.50 day
Sheet metal shingler	$2.50 day
Coppersmith	$3.50 day
2 steel ceiling workers	$2.50 day
Blacksmith helper, city	$2.50 day
Furnace maker	$2.50 and found
Ranch hands, etc.	
2 vegetable farmers	$30 and found
4 ranch teamsters	$30 and found
2 all around farmers	$30 and found
Married milker and family	$70 and house
Swiss milker, San Diego Co.	$30 and found
2 American milkers	$30 to $40 and found
Married man to farm 50 acres of truck, $25 per month, house and ½ crops.	
Concrete laborers, close by	$2.50 day
Pile driver laborers, beach	$2.50 and up
Wood choppers, south	$2.50 per cord
LOOK TO SOUTH AFRICA.	LOOK
10 sailors.	1 cabin boy.

See captain in our office. 20

WANTED— HUMMEL BROS. & CO., A Strictly First-Class Agency. All Kinds of Help Promptly Furnished. Your Orders Solicited. 116 EAST SECOND STREET. Between Main and Los Angeles sts. Largest and best equipped offices on Pacific Coast. SUNSET MAIN 509. HOME PHONE 10709. Married man, dairy, $70 and house; men for orchard, $30 etc.; granite block cutter, piece work; coppersmith, $3.50; ranch hands, $30 etc.; tile maker, $2.50 and found; milkers, $35, $40 etc. HOTEL DEPARTMENT. Starcher and ironer, hotel laundry, $40 etc.; washer, hotel laundry, $30 etc.; waiter, hotel, beach, $30 etc.; dish washer, country, $30 etc.; baker's helper, $8 and meals; man and wife, janitor, woman cook, $60 etc.; all around baker, Nevada, $60 etc. 20

WANTED— MEXICO. SUPERINTENDENT WANTED FOR ONE OF THE LARGEST IRRIGATED RANCHES IN MEXICO; MUST UNDERSTAND CLEARING, IRRIGATION AND GENERAL FARMING; MUST BE EXPERIENCED AND BE ABLE TO SHOW GOOD PAST RECORDS; THIS IS THE BEST OPENING FOR A MAN OF ABILITY IN THIS LINE IN MEXICO. THE RIGHT MAN CAN MAKE HIS OWN TERMS. E. A. SALISBURY, 2630 MEDLOW AVE., LOS ANGELES. 21

WANTED—POSITIONS SECURED FOR:

Office men,	Assistant book-keepers,
Book-keepers,	Collectors,
Stenographers,	Timekeepers,
Cashiers,	Railroad Clerks,
Private secretaries,	Hotel clerks,
Clerks, dept. stores,	Grocery clerks,
Traveling salesmen,	Watchman,
Electricians,	Engineers.

General office and mercantile assistants. COMMERCIAL SERVICE CO. (INC.,) 514-15-16 Bumiller Bldg., 430 S. Broadway. 20

WANTED — MANAGERS IN EVERY CITY and county. Experience has shown that HENKEL'S AUTOMATIC RAIN WATER SHIFTER can be sold to every cistern owner. It automatically keeps all foul water out of cisterns, freeing owner of all trouble. Thousands in use. Only thing of its kind. A business of fine profits and quick sales. Write HENKEL MFG. CO., Box 26, Canal Dover, O. •

WANTED—JAPANESE PACIFIC EMPLOYMENT CO., Leading agency and contract office. 'Phone Home F1078, Main 1714. House and window-cleaning department. FEMALE DEPARTMENT. ATTENTION—Beware of imitators who are usuing our firm name, "PACIFIC." 22 631 W. SIXTH ST., Los Angeles, Cal.

WANTED — TRIMBLE'S EMPLOYMENT AGENCY, 208 S. Los Angeles st. Main 5917, A5649. Help of all kinds carefully selected; orders solicited; blacksmith, city, $75 month; French sheep herders, for Utah, $35 etc. to $50 etc.; plow teamsters, $30 etc.; ranch hands, $30 etc.; milker, $40 etc.; coppersmith, $3.50; oil rig builder, ideal iron, $4 etc. 20

WANTED—IF THE MAN WHO BOUGHT A No. 1 water-color paint brush from Millichamp's Paint Store, 540 Sixth st., San Diego, Cal., on the evening of January 29, 1909, about 5 p.m., will send his name and address to P. O. BOX 1562, San Diego, Cal., he will learn something which will be financially beneficial to him. 25

WANTED— Two hat and men's furnishing goods salesmen; one clothing salesman, and one floor manager at DESMOND'S. Good salary and permanent positions to men who understand their business. Apply by letter, giving references. •

WANTED—MANUFACTURING PAINT COMpany can use young man as salesman; must start low, until worth is proven and have some knowledge of the business; good opportunity; answer, stating age, experience and salary expected. Address N, box 2, TIMES OFFICE. 20

WANTED—SMART MUSICAL MAN TO handle song books among educational people; good territory and remunerative inducements to right party. STOKES PUBLISHING CO., 1311 Waterloo. Secretary, Mrs. J. B. Ward, Temple 1492. 21

WANTED—JAPANESE EMPLOYMENT AGENCY, No. 650 S. Grand ave. This is only the place where you can get best Japanese help. 20 MAIN 4839. F4291.

WANTED—
Help, Male or Female. (Investment Required.)

WANTED — PARTY FOR FRATERNAL work, that of Supreme Secretary, who could be in Southern California or Los Angeles. Right place to right party. In answering please give name, address, 'phone number and reference. Address N, box 83, TIMES OFFICE. 21

WANTED—AT ONCE, GOOD HONEST MAN take half interest in and help manage old established cash business that requires no experience, $350 required, salary $150 monthly. 218 SOUTH BROADWAY, office 438. 22

WANTED—GOOD MAN, WHO HAS $150 TO invest, with services, in good cash business that requires no experience; this will pay you $125 monthly. Particulars, 218 S. BROADWAY, room 438. 20

WANTED—YOUNG MAN WORK ON CHICKen ranch; good pay; must be able to make small investment. See MR. CARLTON, room 210, San Fernando Bldg. 20

WANTED—SOBER, RELIABLE MAN WITH $150 cash, salary $30 weekly; experience unnecessary; handle your own money. ROOM 6, 519 S. Spring. 22

WANTED—NIGHT PATROLMAN, PRIVATE beat; must have $75; steady work. 1667 OCEAN AVE., Santa Monica. 21

WANTED—
Help, Female.

WANTED — BRIGHT REFINED GIRL, house work for two. Call 756 NORTH HILL ST. 20

WANTED—GOOD GIRL FOR GENERAL house work, German preferred. 616 SHATTO PLACE. Home Phone E1682. 20

WANTED — 3 GOOD SKIRT PRESSERS; steady work and good pay. Apply SUITITORIUM DYE HOUSE, 819 E. Fifth st. 21

WANTED — FIRST-CLASS TRIMMER AT TRUITT'S MILLINERY. Must be first-class in every respect. 21

WANTED—APPRENTICE GIRL; ALSO EXperienced coat makers; in dressmaking establishment. TERRILL, 349 S. Broadway. 21

WANTED — AN EXPERIENCED GIRL TO serve on Sundays at THE CAFETERIA, 344 S. Hill. 21

WANTED—A MIDDLE AGED LADY FOR light house work, good home, small pay. Write 134 W. 2ND ST., Long Beach. 21

WANTED — EXPERIENCED PANTRY cook; also meat carver. 420 S. HILL ST. 20

WANTED — EXPERIENCED MANGLE help. Apply at once. ANCHOR LAUNDRY, 715 S. Los Angeles st. 20

WANTED—
Help, Female.

Note—Applicants for positions are advised not to enclose original recommendations in answer to ads. Send duplicates only.

WANTED—MANICURIST AND HAIRDRESser; waitress, Arizona, $30 etc.; ten waitresses, first-class hotel, $30 etc.; three, $25 etc.; four, $20 etc.; two, Imperial Valley, $30 etc.; five, city, $25 etc.; two, San Pedro, $6 week; one, Catalina, $8 week; city, $7, $8, $9 week; pantry woman, $30 etc.; girl mixed work, $25 etc.; woman for steam table, cafeteria, $7 week; carver, $7 week; two ironers, hotel laundry, $35 etc.; experienced starcher, hotel laundry, $40 etc.; house girls, $25 etc., $30 etc., $35 etc.; nurse girls, $20 etc., $10 etc.; woman board ranch hands. HUMMEL BROS. & CO., 116 East 2nd st. 20

WANTED—HOUSEKEEPER TO TAKE full charge of small home; three in family; must be good cook and strong enough to assist in care of invalid, who is unable to walk; easy position, pleasant home; wages $30; German preferred. Apply 1116 S. ALVARADO. Home 54275. 20

WANTED—WOMAN FOR LAUNDRY WORK in country hotel, $30 month; girl to wash dishes, $6 week; man and wife, for ranch, $40 month, call early; waitress, city, $10 week; woman to keep house for one woman, $30 month and found. HANSEN EMPLOYMENT AGENCY, 204 E. 2nd st. 20

WANTED—IMMEDIATELY, LADY TELEgraph operator, for pretty little coast town, salary to start, $45 per month; rapid advancement for the right person. Apply F. B. MACKAY, manager Pacific Coast School of Railroading, 540-542 Central ave. Take Arcade Depot car. 20

WANTED—WAITRESS, MOUNTAIN REsort, family style, $30; good cook for 5 men, $35; young girl to assist in house work and care of baby, $20; two waitresses, city hotel, $25 each; middle age woman, house work, 3 adults, $25. MARTIN & THOMPSON, 121½ S. Broadway. 20

WANTED — HOTEL COOK, $40, FOUND; cook and second girl for family of 3, steady, wages $60; 6 hotel waitresses, $25; lunch counter girl, $8; kitchen woman, $7 week; housegirls, $20 to $35; good many more positions open. Registration free. BROADWAY EMPLOYMENT AGENCY, 316 S. Broadway. 20

WANTED—WE WANT A LADY TO SELL stock, or give us the names of people who might become purchasers, we pay a good commission. THE WESTERN ENGINEERING CO., • 502 H. W. Hellman Bldg.

WANTED — CAFETERIA GIRLS, ASSIST lady pastry cook, $10; 3 meat carvers, short hours; 2 serving girls for nice cafeterias, $7 and $8 a week; lady, wipe dishes, $1 day; all kinds of cafeteria help. Call MARKS EMPLOYMENT AGENCY, 125 E. Second st. 20

WANTED—COMPETENT COOK, 5 MEN, $35; second girl, $25 etc.; 25 waitresses, hotel, $25 month; 10 restaurant waitresses, $8 to $10 etc.; 64 housegirls, $20 to $35. SWEDISH EMPLOYMENT BUREAU, 20 101½ S. Broadway.

WANTED—HOTEL WAITRESSES, CITY and country, $25; hotel starch ironer, $25; family cook, $35; house girls, $25, $40; cafe waitresses, $8; new orders hourly. SECURITY AGENCY, 224 Bryson Bldg., 2nd and Spring. A5600; Main 5611. 20

WANTED—BRIGHT MUSICAL WOMAN TO handle educational song book. Nice work and well paying. Secretary, STOKES PUBLISHING CO., 1311 Waterloo. Mrs. J. B. Ward, Temple 1492. 21

WANTED — A STRICTLY COMPETENT girl for general house work in Inglewood. Will pay $30 for first-class service. Good accommodations. Five in family. Apply 1025 WESTLAKE AVE. 22

WANTED—BRIGHT GIRLS FOR BINDERY work; High School graduates preferred. DILLINGHAM PRINTING CO., Bairdstown, Cal. East 2206, C1202. Take Pasadena Short Line San Gabriel or Sierra Madre cars. 20

WANTED — SEVEN LADIES AT ONCE. FLORENTINE HAIRDRESSING COLLEGE corner Broadway, entrance 227 Mercantile Place. Exceptional opportunity for hustlers. F7287. 20

WANTED—LADIES TO MAKE SOFA PILlow tops and art novelties at home; easy and beautiful work; taught free; pays $8 to $16 weekly. Call at store, 754 S. BROADWAY. Woman's National Art Exchange. •

WANTED — YOUNG WOMAN STENOGRApher for half day light office work in exchange for dramatic or elocutionary training. DOBINSON SCHOOL OF EXPRESSION, 1044 S. Hope. 21

WANTED — A CHRISTIAN WOMAN TO take care of two boys, ages 4 and 7 years; will give $25 and found. Apply to the McCHERSON BAKERY, Speedway and Raymond ave., Ocean Park. 20

WANTED—RELIABLE WOMAN TO CARE for three girls, all under 10 years, with no other children; references; must be reasonable. 127 NORTH WILCOX, Hollywood. Phone 57330. 21

WANTED—GIRLS FOR GENERAL HOUSEwork, $30, $25, $20; head waitress, $12; arm waitress, $10; others, $7; 2 meals, $7; hotel waitress, $25, $30. 110 W. SECOND ST. A5650, Broadway 1377. 20

WANTED—WAITRESSES, ALL KINDS OF waitresses, $7 to $10 a week; also 3 hotel waitresses, $30. Call MARKS EMPLOYMENT AGENCY, 125 E. Second st. 20

WANTED—2 A-1 PRESSERS ON FANCY garments; good wages and steady work. Apply SUITITORIUM DYE HOUSE, 819 E. Fifth st. 21

WANTED—WILL GIVE FINE FURNISHED housekeeping apartment to married couple for service of woman in small rooming-house. Call 502 W. WASHINGTON, room 14. •

WANTED—GOOD GIRL OR WOMAN TO assist housework two or three hours every morning; wages $10. 1625 WEST 23RD, between Leoti and Normandie. 20

WANTED — WRIST BAND IRONER, sleever and neck band ironer. NEW METHOD LAUNDRY CO., 6th and San Julian. 21

WANTED — EXPERIENCED ALTERATION hand on ladies' cloaks and suits. Apply at the VIENNA EMPORIUM, 349 S. Broadway. 21

WANTED—SALESLADIES FOR CANDY DEpartment. Don't apply unless thoroughly experienced. PIG AND WHISTLE, 224 S. Broadway. 21

WANTED—TWO THOROUGHLY EXPERIenced, competent manicurists. Apply WEAVER-JACKSON CO., 443 S. Broadway. 21

WANTED — FIRST-CLASS EXPERIENCED saleswoman, accustomed to high class trade, for leather goods department. WEAVER-JACKSON CO., 443 S. Broadway. 21

WANTED—GIRL, EXPERIENCED AROUND tailor shop, doing office work and also sewing. Apply at 1 o'clock p.m. 125½ S. SPRING, room 2. 20

WANTED—2 LADIES, IMMEDIATELY, EXtraordinary offer to enterprising ladies. FASHION BEAUTY COLLEGE, entrance 307 S. Broadway. 26

WANTED—LADIES WHO WANT TO MAKE money by giving a small part of their time day or night. Apply FF, box 244, TIMES OFFICE. •

WANTED—EXPERIENCED GIRL TO ASsist in office work. Call 8 a.m. Don't phone. WREDEN PACKING & PROVISION CO., 129 S. Main st. 20

WANTED—MIDDLE AGED OR ELDERLY woman to assist with general house work on ranch. Wages $15 month. Address BOX 36, R.F.D. No. 2, Compton, Cal. 21

WANTED—GIRLS TO PACK PICKLES. 1617 ST. JOHN ST., out North Main to 1600 block. Los Angeles Relish Co., at once, today. 20

WANTED—RELIABLE WOMAN TO STAY nights and get breakfast in private family. References required. Address Z, box 270, TIMES BRANCH OFFICE. 20

WANTED—BOOK-KEEPER AND STENOGrapher, experienced in general office work. Address Z, box 248, TIMES BRANCH OFFICE. 20

WANTED—YOUNG GIRL TO ASSIST IN housework; no washing; state wages wanted. Address Z, box 264, TIMES BRANCH OFFICE. 20

WANTED — AN ACTIVE, ENERGETIC, agreeable woman to help in small refined boarding-house. No cooking. 1350 S. HOPE. 21

WANTED — EXPERIENCED SALESLADY, not over 25, for millinery. Give phone number. Address N, box 64, TIMES OFFICE. 20

WANTED — TWO LADIES, HOUSE TO house work; better position if you make good. 435 CHAMBER OF COMMERCE. 20

WANTED—WOMAN TO ASSIST PASTRY and serve on steam table during meals. TAIT'S CAFETERIA, 316 S. Broadway. 20

WANTED — TEACHER FOR PRIVATE work; German and piano required. 510 GERMAIN BLDG. 20

WANTED—EXPERIENCED STARCH WORK ironers also other help. Come at once. YOSEMITE LAUNDRY, Pasadena. 22

WANTED—WILL GIVE A NEAT SCHOOL girl a good home for light services. 1083 W. 30TH. 'Phone West 1906.

WANTED — THOROUGHLY EXPERIenced alteration hand for gowns. Apply UNIQUE, 345 South Broadway.

WANTED — TWO FIRST-CLASS WAIST hands. NEFF DRESSMAKING, 444 South Broadway, 4th floor.

WANTED — GIRL TO ASSIST WITH house work and help take care of baby, go home nights. 2518 S. MAIN ST. 21

WANTED—GOVERNESS, HIGH SCHOOL and grade subjects, piano, German. FISK TEACHERS' AGENCY, Douglas Bldg. 21

WANTED—FINISHER ON COATS. APPLY at 446 S. MAIN, Los Angeles Tailoring Co. 21

WANTED — AN EXPERIENCED VEST maker, 718 W. 1ST ST. Cottage A, in rear. 21

WANTED—CHOCOLATE DIPPER AT McGRAW-GRIFFIN CANDY CO., 423 Carolina. 21

WANTED—FIRST-CLASS TRIMMERS AND makers. HEMLERS, Pasadena. 20

WANTED—NURSES TO SUPPLY PHYSICians' calls. 511 GERMAIN BLDG. 24

WANTED—SEAMSTRESS, 444 S. BROADWAY. Room 619. 20

WANTED—A LADY IN SHOOTING GALlery. 315 COMMERCIAL ST.

WANTED—FIRST-CLASS SKIRT MAKER. Call at 423 WEST 5TH ST. Allegretti. 21

WANTED—
Help, Male or Female. (To Learn Trades.)

WANTED—YOUNG MEN BETWEEN THE ages of 18 and 25 are taught to operate the linotype machine at THE TIMES LINOTYPE SCHOOL, corner San Fernando and College sts., Los Angeles. Good operators are in demand in every section of the country, and the pay is above the average. It is possible to learn it from three to six months. Apply to SCHOOL MANAGER for terms. •

WANTED — STUDENTS AT ONCE TO learn beauty culture in all branches, taught by experts, exceptional opportunities for students; wages paid while becoming proficient in their work. FASHION BEAUTY COLLEGE, entrance 307 S. Broadway. Tel. A1224. 26

WANTED—17 CONTRACT JOBS GOING IN plumbing, brick laying and electricity; students earn tuition back after 2 months and can learn the trade in about 6 months; catalogue free. UNITED TRADES SCHOOL CONTRACTING CO., 122 E. Ninth, Los Angeles. •

WANTED—BEAUTY CULTURE PAYS BIG. Florentine Hairdressing College, original and reliable. Ask our girls. Corner Broadway. Entrance 227 Mercantile Place. Costs less, earns more. Enlarged again! Why? 20

LADIES, LEARN BEAUTY CULTURE, hairdressing and hair manufacturing at MACDONALD'S, the original and reliable college, 304 Mercantile Place; entrance room 41. 20

WANTED — RAILWAY MAIL CLERKS. March examinations. Preparation free. FRANKLIN INSTITUTE, Rochester, N. Y. •

WANTED—
Help, Male or Female. (Instruction Course.)

WANTED—RAILWAY MAIL CLERKS, $800 first year. Examination in Los Angeles May 15. Preparation free. FRANKLIN INSTITUTE, Rochester, N. Y. •

WANTED—
Situations, Male.

WANTED—BAKERY PROPRIETORS In need of first-class help, bread, cake and pastry cooks furnished promptly. Inquire New Bakers' Home, corner Third and Wall, Hermosa Hotel. S. J. GILMORE, prop. Home phone A5106. •

WANTED—YOUNG MAN WITH 12 YEARS' experience in Los Angeles as retail grocery salesman, desires position with wholesale house or where hustler with good character and steady habits, is wanted. Can speak Spanish. Address N, box 113, TIMES OFFICE. 21

WANTED—JAPANESE YOUNG LAUNDRY boy wishes position as washing boy, with housework or general help in nice family and especially has many experience for laundry in long years. Mail box 45, care JAPANESE-AMERICAN BANK, 101 S. San Pedro st., Los Angeles, Cal. 22

WANTED—YOUNG MAN, OVER 25, WISHES position with mercantile house; speaks and writes English and German fluently; some Spanish, has been employed past 5 years in Los Angeles; can give best of references or bond if required. Address K, box 194, TIMES OFFICE. 21

WANTED—POSITION OUTSIDE OF LOS Angeles; long experience in furniture and undertaking as salesman, book-keeper, funeral director, 30 years old, married, steady, strictly temperate; make friends fast. Address A. D. R., COVINA, Cal. 22

WANTED—STEADY POSITION BY A JAPanese young photographer, with good experience as printing, toning, developing, retouching and all around photographer of years in the White Studio. Address K. O. HENRY, 624 W. 6th st. 22

WANTED—HOUSE WINDOW CLEANING, PAINTING, TINTING, CARPENTERING, ROOF REPAIRING, PLUMBING, BY EXPERT MECHANIC. CALL UP APARTMENT 106. 'PHONE A3404. 22

WANTED—POSITION, GOOD STENOGRApher, assistant book-keeper, railroad, real estate or law office preferred; 5 years' experience. Address M, box 15, TIMES OFFICE. 20

WANTED—THE BETHLEHEM INSTITUtion is seeking employment for the following: Carpenter, gardener, ranch hands and laborers, American, Mexican, Russian. Phone A9131; Main 5726. 510 N. VIGNES ST. 20

WANTED—WORK FOR FORTY TO FIFTY head of mules; prefer freighting or teaming; will work cheap to break some mules; will go any place for permanent work. Address L. B. HIGGINS, Covina, Cal. 22

WANTED—JAPANESE LICENSED AUTOmobile driver wants position in private family; understand repairing; will also do other work in spare time. TAKAHASHI, 116 W. Ninth st. 'Phone F1076, Main 6749. 25

WANTED—SITUATION BY BOOK-KEEPer, 15 years' experience in manufacturing; double entry, averaging pay rolls; cost systems; correspondence and office management. Address N, box 61, TIMES OFFICE. 20

WANTED—YOUNG MAN, GOOD HABITS, desires to exchange services evenings and mornings for board and room; references furnished. Address N, box 81, TIMES OFFICE. 20

WANTED—BY A COMPETENT GARDENER a permanent place, greenhouse, general work; reference. F. H., care WINSEL SEED STORE, 251 Main. 24

WANTED — POSITION ON PRIVATE place; coachman; can run auto; good man, city or country; city references. Address M, box 31, TIMES OFFICE. 21

WANTED—ALL-AROUND STEAM ENGIneer wants position; 15 years' experience; references. Address G, box 100, TIMES OFFICE. 20

WANTED—AN EXPERIENCED JAPANESE contractor, for furnish laborers; any kind of ranch work. S. KITA, 212 N. Alameda st., city. 24

WANTED—POSITION, BY A COMPETENT florist and gardener, single, German, best of city references. Address Gardener, 215 BOYD ST. 21

WANTED—A NICE JAPANESE WISHES situation of housework; able to help cooking. HENRY, 516½ W. Seventh. Tel. F5614. 22

WANTED — POSITION BY JAPANESE first-class cook and housework in private family; good; speak English. Phone F5614. Name, EAKE, 516½ W. Seventh. 21

WANTED—A RELIABLE MARRIED MAN needs steady work; will work at anything; bank references. Address N, box 67, TIMES OFFICE. 21

WANTED—BY MIDDLE-AGED MAN, POsition as coachman and gardener or will take care of automobile; best city reference. A. KUPPS, 121 E. First st. 22

WANTED—POSITION IN GROCERY BY young man, now clerking in city; A1 references; thoroughly experienced. Address A, box 253, TIMES BRANCH OFFICE. 21

WANTED—POSITION AS BOOK-KEEPER or assistant; have kept bank and merchandise books. Address RAY CRAVENS, El Modena, Cal. 20

WANTED—BY YOUNG, SOBER MAN, AS janitor or watchman, handy with all kinds of tools; also can drive delivery wagon. Address L, box 44, TIMES OFFICE. 20

WANTED — JAPANESE LAUNDRY MAN, with long experience, wants position in family. Write to YASUKICHI OKAMOTO, 638 S. Olive st. •

WANTED—DRUGGIST WANTS POSITION in a first-class store; experience and satisfactory reference given. Address N, box 80, TIMES OFFICE. 20

WANTED — BARTENDER WANTS POSItion at once in first-class place; can furnish best of references. Address M, box 156, TIMES OFFICE. 21

WANTED—JAPANESE VALET OR BUTLER wants position, has long experience traveling the world and entire charge gentleman's place. SATO, 638 S. Olive st. 23

WANTED—JAPANESE BOY WANTS SITUation to do cooking and housework; have reference. Main 4174. G. KOMATSU, 633 N. Almeda st., city. 20

WANTED—YOUNG JAPANESE BOY, POSItion to do cooking and housework. 'Phone Main 5501. TERAKAWA, 403 N. Alameda st. 21

WANTED — POSITION AS GROCERY clerk, retail; would buy interest if suited. Address N, box 111, TIMES OFFICE. 21

WANTED—SITUATION, PAINTER, FIRST-class in all branches; city or country. 1031¼ MAPLE AVE. 21

WANTED—ANY WORK IN JANITOR LINE. Experienced, sober; good references. Telephone MAIN 6686. 20

WANTED—YOUNG JAPANESE WANTS POsition to do general housework in small family. 'PHONE MAIN 4225. 22

WANTED—PAINTER, PAPER HANGER, tinter, grainer, wants work, very reasonable. Address N, box 107, TIMES OFFICE. 20

WANTED—JAPANESE SCHOOL BOY wants position. Address GEORGE ICHINOSE, 624 W. Sixth st. 25

WANTED — SITUATION BY JAPANESE, good cook; wages $30 up. 'Phone Main 5801. HARRY T., 403 N. Alameda. 21

WANTED—CARPENTER WORK, JOBBING and general contract; work guaranteed. 'PHONE SOUTH 4280. 22

WANTED — POSITION BY RELIABLE, thoroughly competent Japanese chauffeur; experienced. TAKAYA, 229 South Hill st. 23

WANTED — POSITION BY RELIABLE chauffeur, registered; reference. P.O. BOX 747, city. 21

WANTED—SITUATION, SALOON OR HOtel porter, by a Japanese boy. G. K., 107½ E. FIRST ST. 22

WANTED—PLACE AS NIGHT JANITOR BY Japanese; honest and good worker. Address IBA, 527½ E. First st. 21

WANTED — SITUATION BY JAP FOR housekeeper; speak good English. Address N, box 44, TIMES OFFICE. 36

WANTED—GOOD JAPANESE BOY WANTS position as hotel laundry. FRANK, 112 Rose st. Main 9486. 22

WANTED — VIOLINIST WANTS STEADY playing. Address L, box 108, TIMES OFFICE. 22

WANTED—
Situations, Female.

WANTED—AN EASTERN LADY OF CULture and a graduated Osteopath, wants home and steady work in one wealthy family; to look after health and comfort of household; electrical vibration; also tonsorial artist; expert on face treatments, massage, manicurist; anything needed I can do it well. Address M, box 89, TIMES OFFICE. 21

WANTED — POSITION BY NEAT, COMpetent (Swedish) housegirl, first-class cook, good city reference; also experienced second girl, with five years' reference. MRS. PATTEN'S (formerly Miss Day) EMP. OFFICE, 218 S. Broadway. Main 812, A1383. 21

WANTED—WOMAN, WITH DAUGHTER 11, wishes position working housekeeper for gentleman with child or business people; salary $15; references given and required. Address 1047 EVERETT ST. 'Phone A3700. 21

WANTED—POSITION AS GOVERNESS, BY eastern school teacher, for children under 15 years; can furnish city references. Address A. V. McGOWAN, San Fernando, Cal., R. F. D. No. 51. 20

WANTED — CAPABLE, MIDDLE-AGED lady with good sewing machine, would like position in nice home as housekeeper for widower or man that would appreciate Christian help. Address M, box 46, TIMES OFFICE. 21

WANTED—POSITION BY CAPABLE YOUNG woman as housekeeper for small family; good plain cook; wages according to duties; references. Address A, box 250, TIMES BRANCH OFFICE. 20

WANTED—BY MIDDLE-AGED LADY, POsition as housekeeper for business people; help with family sewing or housework; no laundry; city or country. Address 756 E. 18TH ST., Los Angeles. 21

WANTED—THOROUGHLY EXPERIENCED chambermaid wants position, first-class and long reference; town or country. 'Phone A3629, or address N, box 30, TIMES OFFICE. 21

WANTED—CERTIFICATED NURSE DEsires position in doctor's office or in drug store. Address "NURSE," K, box 192, Times Office. 21

WANTED—COMPETENT WOMAN WOULD like position housekeeper in widower's family or old couple. Address N, box 24, TIMES OFFICE. 21

WANTED—POSITION AS HOUSEKEEPER or cooking in country or on ranch where I can have a little girl 4 years old. Address N, box 33, TIMES OFFICE. 21

WANTED—TRAINED NURSE, AGE 38, would like position as nurse, companion; excellent testimonials. Address NURSE, 151 N. Pasadena ave., Pasadena. 27

WANTED—HIGH-CLASS PIANIST WISHES position with orchestra in city or out. Address M, box 172, TIMES OFFICE. Phone Main 1939. 18

WANTED—2 LADIES, NEAT AND WILLing workers, desire position in cafeteria, on steam tables. Address ROOM 304, 311 Diamond. Phone Broadway 2926. 20

WANTED — COMPETENT MASSEUSE would like a few more patients wishing massage treatments in their homes. Physicians' references. PHONE A7725. 21

WANTED—SITUATION AS WORKING housekeeper for a Christian Science gentleman; no objection to children or aged people. Phone 28501. Call 4112 FIGUEROA ST. 22

WANTED—SCANDINAVIAN YOUNG WOMan, position as cook or working housekeeper, country preferred. Address 737 SAN JULIAN ST. Phone Main 8594. 21

WANTED—BY YOUNG WOMAN OF REfinement and good disposition, situation to take care of children or invalid. Address A, box 222, TIMES BRANCH OFFICE. 20

WANTED—BY YOUNG WOMAN, CANAdian, situation as housekeeper or companion; no objection to traveling. Address A, box 232, TIMES BRANCH OFFICE. 20

WANTED—LADY, EXPERT OPERATOR; very best results; wants position in first-class massage parlor. (No baths.) Address M, box 90, TIMES OFFICE. 21

WANTED—BY YOUNG LADY, AS HOUSEkeeper, nice home. A1 references. No objection to leaving city. Address Z, box 254, TIMES BRANCH OFFICE. 21

WANTED—SITUATION AT GENERAL housework in small family; permanent place. Address A, box 247, TIMES BRANCH OFFICE. 20

WANTED—BY COMPETENT SWEDISH cook, $40, references. Phone A6639, Main 1095. SWEDISH BUREAU. 20

WANTED — A1 STENOGRAPHER AND book-keeper, desires permanent position. ROOM 111 A5701. 22

WANTED—CANADIAN YOUNG LADY wishes to learn catering. Address A, box 238, TIMES BRANCH OFFICE. 20

WANTED — EXPERIENCED TRAINED nurse wants care of invalid or nursing of any kind. PHONE 71338. 20

WANTED—MIDDLE-AGED WOMAN WANTS place to take care of children or work in kitchen. Address 614 JACKSON ST., city. 20

WANTED—STENOGRAPHER WHO WANTS to make money; with business ability. Address N, box 104, TIMES OFFICE. 20

WANTED—A WIDOW WANTS HOUSEkeeper position in small family. PHONE 71318. 21

WANTED—COLORED WOMAN WANTS washing, ironing, cleaning, by day. Address M, box 183, TIMES OFFICE. 20

WANTED—YOUNG WOMAN WANTS DAY work any kind, first-class. Phone Sunset BROADWAY 1462. 20

WANTED—BY NURSE WITH CHILD OF 4, care of invalid, ranch preferred, $12 month. MRS. E. BEACH, Santa Monica, Cal. 21

WANTED — SITUATION; GRADUATE nurse, to take charge of invalid or child's nurse. Address N, box 3, TIMES OFFICE. 21

WANTED—A PRIVATE EXCHANGE, BY operator of 4 years experience. Tel. Main 6045. 21

WANTED—SITUATION BY FIRST-CLASS pastry cook. PHONE 29561. 20

WANTED—JAPANESE WOMAN, HOUSEwork, plain cook. 330 E. FOURTH ST. 21

WANTED—POSITION; LADY PIANO PLAYer; go anywhere. Phone MAIN 2652. 20

WANTED—
Situations, Male and Female.

WANTED — MAN AND WIFE, REQUIRE situation, wife first-class cook, man as manager in club or private place, understand outside work, first-class references; English. Address M, box 81, TIMES OFFICE. 20

WANTED — QUICK SERVICE. COLORED cooks, waiters, porters, mechanics, laborers, general house work; hotel work especially. J. W. COLEMAN EMPLOYMENT OFFICE, 211 E. 2nd st. Ring up Broadway 2106; A2879. 21

WANTED—FOR COLORED HELP, COOKS, porters, maids, laborers, Call CRUMBLEY'S AGENCY, Broadway 2538. Home phone F5482. 24

WANTED—
Agents and Solicitors.

WANTED—DISTRICT AGENTS; IS YOUR income satisfactory? Many men have small earnings compared to possibilities in our health and accident proposition; previous experience not necessary; practical, necessary form of insurance, within the means of all, where average ability with honest, aggressive work will bring success; liberal agency contracts. Write FEDERAL CASUALTY, Detroit, Mich. 21

WANTED—AGENTS TO HANDLE OUR fine song book. Educational field already posted. Good inducements. Secretary, STOKES PUBLISHING CO., 1311 Waterloo. Mrs. J. B. Ward, Temple 1492. 21

WANTED—SOLICITORS, LADIES AND gentlemen; best photo coupon offer in city. HANSSLER, 107 N. Spring st. 21

WANTED—AGENTS IN EVERY TOWN TO sell tea and coffee. F. W. SPARR, 207 N. Los Angeles st. 21

WANTED—
Partners.

WANTED—ARE YOU LOOKING FOR RARE chance to enter highly paying, up-to-date business in center of Los Angeles? No small, cheap affair, but one of the finest. If you want to buy interest, handling all branches of realty and renting better class realty and fire insurance business; will pay you more than $70,000 invested in store here. Party wants man with references. Sell interest $2500. See PHOENIX, 202 and 204 Grant Bldg. 21

WANTED—PARTNER; HAVE MADE MONey subdividing in the city; need a partner with capital to join me in another tract, (money will be fully secured;) well established office, and am thoroughly experienced in the business; best of references; big profits to the right party. Address N, box 5, TIMES OFFICE. 21

WANTED—GOOD ESTABLISHED REAL estate business, best town in Southern California; must have some money. CURRAN CO., Pomona, Cal. •

WANTED—PARTNER WITH MONEY TO help manufacture new invention, to the right party this is A1. Address K, box 191, TIMES OFFICE. 21

WANTED—PARTNER FOR GOOD MILK route and dairy, making $500 per month; want about $800. Address N, box 35, TIMES OFFICE. 21

WANTED—TO MAKE ACQUAINTANCE OF clean-cut gentleman; one musical and fond of male society. Address N, box 42, TIMES OFFICE. 21

WANTED — GENTLEMAN OR LADY OF means for a hotel business; both city and country; that will pay. Address P.O. BOX 446, Los Angeles, Cal. 20

WANTED—
Rooms With Board.

WANTED—GOOD, SUNNY ROOM WITH board for 2, private family; must be first-class; with all conveniences; will pay good prices. Address M, box 198, TIMES OFFICE. 20

WANTED—
To Rent.

WANTED— RENTAL [illegible] We cannot supply calls [illegible] daily for houses and flats, furnished [illegible] furnished. Also we are experienced [illegible] managers of all classes of [illegible] and can save you money [illegible] A4874. FRANK C. SMITH [illegible] Main 7902. 305 L. A. Trust [illegible]

WANTED—ONLY 5 PER CENT. [illegible] for renting. APARTMENTS, FLATS. M. 1122. APARTMENT HOUSE [illegible] 20 133 S. Fremont [illegible]

WANTED— WE ARE SHORT. List your houses for rent [illegible] BEACON LUMBER CO., [illegible] Sixth and Main. [illegible] Broadway [illegible]

WANTED—TWO LADIES WANT [illegible] furnished home, rustic [illegible] location near cars, several [illegible] rent. 'Phone mornings, [illegible]

WANTED—2 COUPLES, CLEAN, [illegible] sible; want to rent reasonable-priced [illegible] heated housekeeping rooms [illegible] Phone Sunset BROADWAY [illegible]

WANTED—
To Purchase, Real Estate.

WANTED—TO PURCHASE— I have a client with [illegible] the best residence he can get for [illegible] not less than 6 rooms; Vermont to [illegible] Washington to Jefferson. Owners [illegible] 20 J. J. PHELPS, 226 H. W. Hellman [illegible]

WANTED—I DESIRE TO PURCHASE [illegible] corner somewhere between [illegible] and Third st., Broadway and Figueroa [illegible] Must be at least 100x150 feet. [illegible] gain and will pay cash. [illegible] you; I means business. Address [illegible] 482, Station C, city.

WANTED—$40,000; HIGH-GRADE [illegible] tion stocks and bonds and [illegible] to exchange for city, country or [illegible] property; will add $5000 cash; will [illegible] to $60,000. Give full particulars [illegible] dress K, box 186, TIMES OFFICE.

WANTED—OWNERS ONLY [illegible] sire to exchange good [illegible] Los Angeles improved for good ranch [illegible] up to 20 acres. P. L. DARLING [illegible] chants' Trust Bldg. Los Angeles [illegible] 'Phone A1365.

WANTED — TO PURCHASE [illegible] grove in good condition, value [illegible] to $12,000 and pay for same in [illegible] erty in Chicago to [illegible] mortgage. ROBERT F. [illegible] Bldg. Phones A7928; Main [illegible]

WANTED — FOR SUBDIVISION [illegible] city, 10 acres. Wanted [illegible] cheap land for small ranch [illegible] STEWART & JOHNSON, [illegible]

WANTED—TO BUY, GOOD REAL [illegible] THAT'S OFFERED AT A [illegible] WHAT HAVE YOU TO OFFER? A. T. JERGINS & CO. • 400 HERMAN W. HELLMAN [illegible]

WANTED—COTTAGE, PASADENA [illegible] Hollywood, in exchange for [illegible] modern seven-room house, [illegible] Heights, close in, balance [illegible] McCULLY, owner, Boyle 128.

WANTED—WESTLAKE DISTRICT [illegible] gain in seven or eight room [illegible] fooling; have the client with cash [illegible] description. WHEATON, [illegible]

WANTED—TO PURCHASE, [illegible] ranch, with water; not over [illegible] city; must be cheap; for [illegible] give full particulars, price and [illegible] dress M, box 178, TIMES OFFICE.

WANTED—A FINE, UP-TO-DATE [illegible] home, Oneonta Park or Pasadena [illegible] $17,000, and pay for same [illegible] homes, Ocean Park, [illegible] ence. L. G. ALLEN, Venice, Cal.

WANTED — MODERN HOUSE [illegible] rooms, southwest Los Angeles [illegible] $3250 in 2 lots, Long Beach [illegible] PEATE & DOHERTY, A3394, [illegible] R. 614, Third and Hill.

WANTED—TO PURCHASE AN [illegible] ment house or good lot, east of [illegible] north of Ninth st., not over [illegible] LAS BLDG.

WANTED—TO PURCHASE A FEW [illegible] able lots in Wilshire district, between [illegible] and Wilshire; price must be right [illegible] M, box 46, TIMES OFFICE.

WANTED—A TRACT OF [illegible] acres of good land on railroad [illegible] ing. Must be within reach of [illegible] EMIL FIRTH, 319 West Fourth [illegible]

WANTED—GOOD LOT AS [illegible] ment on six-room modern [illegible] southwest, near car line. Address [illegible] TIMES OFFICE.

WANTED—ANY BARGAIN IN [illegible] ton business property for [illegible] and price; no agents. Address [illegible] TIMES OFFICE.

WANTED—TO MAKE QUICK [illegible] lot at beach, prefer it on [illegible] location and price. Address [illegible] TIMES OFFICE.

WANTED—SMALL CHEAP [illegible] ness in growing center of Los [illegible] terms. Address N, box 65, [illegible]

WANTED—7-ROOM BUNGALOW [illegible] $5000; have $2000 cash, balance [illegible] stocks. Address N, box 69, [illegible]

WANTED—BEST LITTLE HOME [illegible] had for $50 cash, and $25 per [illegible] dress N, box 66, TIMES OFFICE.

WANTED — LOT, INSIDE [illegible] Boyle; First and Ninth sts. [illegible] have you? Call CASHIER, [illegible]

WANTED—
To Purchase, Miscellaneous.

WANTED — HIGHEST PRICE PAID [illegible] household and office furniture. Give us a chance to figure on your [illegible] fore disposing of them. Largest [illegible] stock in Los Angeles. JAMES COLGAN & CO. 711 to 715 S. Spring st. Main [illegible]

WANTED—FOR CASH, ALL [illegible] building material, such as [illegible] sash, glass, pipe, fixtures [illegible] buildings for wrecking or [illegible] MRS' SUPPLY CO., 739 San Pedro [illegible] Andrew st.

WANTED—SELL OR EXCHANGE [illegible] old furniture. We have thousands of [illegible] tomers waiting to buy it. Phone [illegible] 1117, Home F2171. COLYEAR'S [illegible] CO., 509-11 S. Main.

WANTED — TO BUY FURNITURE [illegible] household goods. If you have [illegible] house full, we will pay you [illegible] than others. Phone [illegible] F2171. COLYEAR'S, 509-511 S. Main [illegible]

WANTED—WE BUY HIGH-CLASS [illegible] and men's street and evening [illegible] est prices paid. 312 S. SPRING [illegible] F5806.

WANTED—TO BUY WINDMILL [illegible] tank or any part; also pipe [illegible] pumping plant. Will pay [illegible] bargain. BROADWAY [illegible]

WANTED—TO BUY YOUR [illegible] fice furniture, showcases [illegible] prices; cash or exchange [illegible] 911 S. Main. F7015; Main [illegible]

WANTED — HOUSEHOLD GOODS [illegible] ture, carpets, any quantity [illegible] price paid. RHOADES & [illegible] S. Main st. Phones Main [illegible]

WANTED—FURNITURE AND [illegible] merchandise; don't sell or [illegible] see us. L. A. AUCTION AND [illegible] S. Spring. Broadway [illegible]

WANTED—ANTIQUE JEWELRY [illegible] ware, English plate, [illegible] ings, bric-a-brac, etc., at [illegible]

WANTED—DIAMONDS, JEWELRY [illegible] pay cash; get my offer [illegible] REID, 142 S. Broadway [illegible]

WANTED—SMALL STOCK [illegible] will pay 50c on the dollar [illegible] 231, TIMES BRANCH OFFICE.

WANTED—TO BUY TIMES [illegible] town; give full particulars [illegible] R., box 588, COVINA, Cal.

WANTED—DIAMONDS, OLD GOLD [illegible] elery, highest price [illegible] CROUCH, mfg. jeweler [illegible]

WANTED—ABOUT [illegible] fence; must be [illegible] M, box 2, TIMES OFFICE.

WANTED—DIAMOND SOLITAIRE [illegible] tique jewelry and old gold [illegible] 621 S. Broadway.

WANTED — CASH PAID FOR [illegible] beds, 758 SAN PEDRO. Main [illegible]

WANTED—
Miscellaneous.

WANTED—HOMES PROVIDED FOR [illegible] LESS CHILDREN. [illegible] a childless home [illegible] financial aid, will be [illegible] GRIFFITH AVE. [illegible] Ellis.

WANTED—HIGH CLASS [illegible] and garden tracts. [illegible] us for painstaking [illegible] COOK & [illegible] 509 Central Bldg.

WANTED—PAPERING [illegible] ing, $1.85; painting [illegible] TEMPLE 578.

WANTED — RHEUMATISM [illegible] pay cash for them [illegible] BLDG. Phone Main [illegible]

WANTED — CARPENTER [illegible] small jobs done [illegible] 'PHONE 39529.

WANTED—CHILDREN [illegible] ant home. South [illegible]

WANTED—A BEAUTIFUL [illegible] months old, for adoption [illegible]

WANTED—IF YOUR [illegible] ZIEGLER, [illegible]

Classified Liners.

TO LET—
Furnished Rooms.

TO LET—HOTEL NESTA, 504 TEMPLE ST. Under New Management. A. T. DORSEY, Prop. Outside sunny rooms, steam heat, running hot and cold water in every room; 50 rooms, large brick building, cor. of Olive, 2 blocks from Courthouse. Main 6907; Home A7726. TRANSIENT.

TO LET — AT HOTEL OHIO, 217 NORTH Broadway, opposite Courthouse second entrance, elegantly furnished rooms 50c to $2 a day, $2.50 weekly and up. Phone in every room, free; also baths. Running hot and cold water. Best place to stop for the money. Close to theaters and business. •

TO LET—GENTLEMAN OF REFINEMENT tired of hotel can have finely furnished room next to bath, with use of parlor and den in private home, near Wilshire boulevard. Call 743 HARVARD BLVD., or Phone Sunset West 4414. 21

TO LET—FOUR ROOMS, FURNISHED FOR housekeeping, part of cottage, new, modern, quiet and comfortable; convenient to two car lines; reasonable to adults. 1378 WALNUT ST., near Central ave. 20

TO LET—NEW HOUSE, BRIGHT, OUTSIDE rooms, housekeeping and single; $1.50 to $4; hot bath, laundry; walking distance; cars direct to depots. TEN EYCK, 111 S. Figueroa. •

TO LET—THREE FURNISHED HOUSEkeeping rooms, ½ of modern cottage, bath, etc., convenient for four if desired; large yard; walking distance; $18. 1145 S. HILL. 21

TO LET—THE WATAUGA, STRICTLY FIRST-class sunny rooms, thoroughly renovated; centrally located; nearly opposite The Times. 223 N. Broadway. Phone A2227, Bdwy. 1952. •

TO LET—CLOSE IN, $10 PER MONTH, beautifully furnished sunny front room; gentleman only. 1129 S. LOS ANGELES ST. •

TO LET—PLEASANT FURNISHED UPstairs front room; suitable for 2; light housekeeping privileges. Phone Broadway 3630. 212 W. 18TH ST.

TO LET—FURNISHED ROOMS FOR housekeeping, on high ground; close in; near [illegible] at Crown Hill car line. 311 LOMA DRIVE. Phone Main 6290. 21

TO LET—ONE LARGE SUNNY ROOM nicely furnished in private family, convenient to car line. 249 WEST 15TH. Phone Broadway 4355. 21

TO LET—FURNISHED ROOMS AT PENI[illegible] rooming house, 227 South Main st., over Bank Hall. Rates 35 cents to 50 cents per day, $1.75 to $3 per week. 21

TO LET—FURNISHED ROOMS, $2 TO $4 week; $4 to $12 by month; new management. THE ST. REGIS, 237 S. Flower st. Phones A7326, Main 5061. 20

TO LET—FIRST CLASS NEWLY FURnished rooms, single or en suite, for adults; $15 single to $45 per month en suite. 340 SANTEE ST. 22

TO LET—NICELY FURNISHED HOUSEkeeping room, suite of two rooms, $2.50 per week; no objection to children. Apply 137 WALL ST. 21

TO LET—ST. LAWRENCE, 815 E. 5TH ST., all outside sunny rooms, running water; from $1.50 per week up. Transient, 25c up. 20

TO LET — FURNISHED LOWER FLOOR, six rooms, piano, $30 month, 28th st. West Central Avenue. 721 S. BROADWAY. Phone [illegible]

TO LET—AT 1390 S. FLOWER; 3 NICELY furnished rooms for housekeeping; and one single room. 22

TO LET—$1.50 WEEKLY; LARGE, SUNNY room well furnished; clean. 2360 E. NINTH ST. Also 1112 E. Seventh st. •

TO LET—A NICE FRONT SUITE OF rooms suitable for two gentlemen or for married couple. 726 S. FIGUEROA. 21

TO LET—CLOSE IN, ONE FURNISHED room for housekeeping, 522½ S. BROADWAY. 20

TO LET—2 LARGE, VERY SUNNY FRONT housekeeping rooms; modern, cheap. 1032 FLORIDA ST., 2 blocks west of Figueroa. 20

TO LET—4 FURNISHED ROOMS FOR housekeeping; large yard, lawn, etc. 2223 WALL ST. Maple-ave. car. 20

TO LET—FURNISHED ROOM FOR ONE OR two gentlemen; one for housekeeping; bath and phone. 1127 S. HOPE ST. 20

TO LET—NICE LARGE SUNNY ROOMS; housekeeping if desired; rates reasonable, by week or month. 416 W. SIXTH ST. 20

TO LET—HANDSOMELY FURNISHED room with parlor; bath; telephone 51230. $18 monthly. 802 LAKE ST. 20

TO LET — LIGHT FURNISHED ROOMS, bath, $1.50 month, walking distance. 720½ S. SIXTH ST. 20

TO LET—NICELY FURNISHED ROOMS; also a nice front room, suitable for two, [illegible] S. OLIVE ST. 20

TO LET — NEWLY FURNISHED ROOMS [illegible] walking distance; [illegible] W. SEVENTH. 20

TO LET—FURNISHED ROOM, PRIVATE [illegible] for 1 or 2 gentlemen. Home 54273; [illegible] S. BONNIE BRAE. 21

TO LET—NICE PRIVATE ROOMS, $1.50 a week. 502 COMMERCIAL ST. 21

TO LET — WOODS HOTEL, GLENDALE, $5 per week and up; meals if desired. 21

TO LET—FURNISHED HOUSEKEEPING rooms, $1.75, $2 week each; quiet house. [illegible] 20

TO LET — ELEGANT SUNNY ROOMS, steam heated. CHATEAU FRONTENAC, [illegible] S. Flower. 21

TO LET—
Unfurnished Rooms.

TO LET—NEW 3 ROOMS, SOUTHEAST CORner, bath, mantel, heater; enamel woodwork; disappearing beds; hot, cold water; janitor service, telephone free; hardwood floors. 1238 S. FOURTH ST. 20

TO LET—TWO UNFURNISHED ROOMS for housekeeping; also stable. 2331 WALL ST. 21

TO LET—HALF COTTAGE, SEPARATE ENtrance, 2 large rooms and kitchen, quiet location, $18 month. 1302 GIRARD. 20

TO LET—
Flats.

TO LET — UNFURNISHED FLATS, NEW, modern, close-in flats of 4, 5 and 6 rooms, at $25, $28 and $30. Water free. Modern plumbing, private bath and toilet; gas and electricity; everything modern and new. Walking distance, but convenient to car line, [illegible] Francisco st. Key at 942½. See [illegible] at CITY AND COUNTY BANK, 2d and Spring sts. •

TO LET—SPLENDID SUNNY 5-ROOM FLATS; [illegible] AND 1402½ TOBERMAN ST., ONLY [illegible] PER MONTH. MINES & FARISH, 315 S. HILL ST.

TO LET—NEW 5-ROOM FLAT, MISSION style, oak floors, built-in seat, bookcase, [illegible] mantels; gas and electricity; up-to-date in every way; best of surroundings; ½ block from Washington-st. car. Apply OWNER on premises. 2949 Oak st. Adults only. Phone West 1878. 21

TO LET—WANTED, NERVOUS CHRONIC and convalescent patients can find well furnished bright sunny rooms in pleasant home, with, if wished, trained nurse in attendance. A real rest home. Address [illegible] ST., Los Angeles. Phone South [illegible]

TO LET—STRICTLY MODERN COTTAGE flat, 5 large sunny rooms, conveniently situated to both yellow and green car lines; must be seen to be appreciated; rent greatly reduced. 1455 S. FLOWER ST. Key next door. 20

TO LET — $16; MODERN FLAT, 5 ROOMS with bath, 1011½ and 1013 Diamond st.; also [illegible] W. First st. Apply 1017 W. First [illegible] Second st. car, get off at Fremont or call at 207 S. BROADWAY. 2

TO LET—4-ROOM FLAT IN NEW BUILDING, EAST FRONT, HARDWOOD FLOORS, MODERN CONVENIENCES. RENT REASONABLE. APPLY 1231 S. BURLINGTON. 21

TO LET—4-ROOM UPPER FLAT, INSTANtaneous heater, 10 minutes from business center; best neighborhood city. Call 1823½ FLOWER or 112 MERCHANTS' TRUST BLDG. 'Phone A7287. 20

TO LET—UPPER SIX-ROOM FLAT WITH beamed ceilings, buffet, hardwood floors, hot and cold water, modern in every way. [illegible] Valencia st. See R. J. BUSCH, cor. 2nd and Broadway. 20

TO LET—A FLAT OF 4 ROOMS AND BARN; with bath and electricity; rent $12.50. Phone [illegible] Apply at 762 E. 16TH ST. 20

TO LET—CLOSE IN, FOUR AND FIVE-room flats; rent cheap. HUBBELL, 502 [illegible] Bldg. Phone A2734. •

TO LET—4-ROOM FLAT, CLOSE IN, ON [illegible] ave., $25 per month. A7923, MAIN [illegible]

TO LET — FIVE-ROOM MISSION FLAT, [illegible] heater, buffet kitchen, everything [illegible] adults. 1406½ BOND ST. 20

TO LET—CLOSE IN, SUNNY, CLEAN MODern flat, $15 per month. Adults only. [illegible] LOS ANGELES.

TO LET—UNFURNISHED MODERN FLAT, [illegible] rooms, bath and screen porch, [illegible] Apply 950 E. 23D. 21

TO LET—MODERN FIVE ROOM LOWER [illegible] gas, electricity; adults [illegible] FREMONT.

TO LET—UPPER, LOWER, FLATS, MODern [illegible] close in; rent reasonable [illegible] N. GRAND AVE. Rear. 21

TO LET—STRICTLY MODERN SIX ROOM [illegible] close in; reasonable; adults. 238 [illegible] FLOWER. 22

TO LET—NEW, MODERN, SUNNY 4-ROOM [illegible] Call 706½ CALIFORNIA ST. 20

TO LET—4-ROOM FLAT, 1234½ S. FLOWER. 21

WANTED— To Rent.

WANTED— To Purchase, Real Estate.

WANTED— To Purchase, Miscellaneous.

WANTED— Miscellaneous.

Classified Liners.

TO LET— Furnished Rooms.

TO LET—HOTEL NESTA, 208 TEMPLE ST. Under New Management. A. T. DORSEY, Prop. ... steam heat, running ... water in every room; 50 rooms ... cor. of Olive, 2 blocks ... Main 6367; Home A7726.

TO LET—AT HOTEL OHIO, 217 NORTH ... opposite Courthouse second en... furnished rooms 50c to $2 ... weekly and up. Phone in every ... free baths. Running hot and cold ... place to stop for the money.

TO LET—GENTLEMAN OF REFINEMENT ... can have finely furnished ... room next to bath, with use of parlor ... in private home, near Wilshire ... Call 740 HARVARD BLVD., or ... West 4014. 21

TO LET—FOUR ROOMS, FURNISHED FOR ... part of cottage, new, modern and comfortable; convenient to two ... adults. 1278 WALL ... near Central ave. 20

TO LET—NEW HOUSE, BRIGHT, OUTSIDE ... housekeeping and single; $1.50 to $4; ... laundry, walking distance; cars di... TEN EYCK, 111 S. Figueroa.

TO LET—THREE FURNISHED HOUSEKEEPING ... of modern cottage, bath, ... for four if desired; large ... walking distance; $18. 1145 S. HILL. 21

TO LET—THE WATAUGA, STRICTLY FIRST ... thoroughly renovated; ... nearly opposite The Times. Phone A2277, Bdwy. 1963.

TO LET—CLOSE IN, $10 PER MONTH, ... furnished sunny front room; ... only. 229 S. LOS ANGELES ST. 20

TO LET—PLEASANT FURNISHED UP... front room; suitable for 2; light housekeeping privileges. Phone Broadway 3430. 312 ... ST. 21

TO LET—FURNISHED ROOMS FOR ... on high ground; close in; near ... at Crown Hill car line. 311 ... DRIVE. Phone Main 4290. 22

TO LET—ONE LARGE SUNNY ROOM ... furnished in private family, con... to car line. 749 WEST 15TH. Phone ...

TO LET—FURNISHED ROOMS AT PENI... house, 217 South Main st., over ... 35 cents to 50 cents per ... $1.25 to $3 per week. 26

TO LET—FURNISHED ROOMS, $2 TO $3 ... to $12 by month; new man... THE ST. REGIS, 237 S. Flower ... A7536, Main 1681. 26

TO LET—FIRST CLASS NEWLY FURNISHED rooms, single or en suite, for adults; ... single to $45 per month en suite. ... ST. 22

TO LET—NICELY FURNISHED HOUSE... suite of two rooms, $2.50 ... no objection to children. Apply ... 21

TO LET—ST. LAWRENCE, 615 E. 5TH ST., ... sunny rooms, running water; ... $1.50 per week up. Transient, 25c up. 20

TO LET—FURNISHED LOWER FLOOR, ... piano, $30 month. 30th st. West ... 722 S. BROADWAY. Phone ... 20

TO LET—380 S. FLOWER; 3 NICELY furnished rooms for housekeeping; and one ... 22

TO LET—$2.50 WEEKLY; LARGE, SUNNY ... room furnished; clean. 2309 E. NINTH ... S. Seventh st.

TO LET—NICE FRONT SUITE OF ... suitable for two gentlemen or for ... 725 S. FIGUEROA. 21

TO LET—CLOSE IN ONE FURNISHED ... housekeeping. 922½ S. BROADWAY. 20

TO LET—LARGE, VERY SUNNY FRONT ... room; modern, cheap. 1033 ... 2 blocks west of Figueroa. 20

TO LET—FURNISHED ROOMS FOR ... large yard, lawn, etc. 2222 ... Maple-ave. car. 20

TO LET—FURNISHED ROOM FOR ONE OR ... for housekeeping; bath ... 127 S. HOPE ST. 25

TO LET—LARGE SUNNY ROOMS; ... if desired; rates reasonable, by ... 416 W. SIXTH ST. 20

TO LET—HANDSOMELY FURNISHED ... bath; telephone 51230. $10 ... ST.

TO LET—NEWLY FURNISHED ROOMS, walking distance. 720½ ... 20

TO LET—FURNISHED ROOMS; ... room, suitable for two, ...

TO LET—NEWLY FURNISHED ROOMS ... walking distance; no ... W. SEVENTH. 25

TO LET—... ROOM, PRIVATE ... for 1 or 2 gentlemen. Home 54173; ... BONNIE BRAE. 20

TO LET—... PRIVATE ROOMS, $1.50 ... week. 562 COMMERCIAL ST. 21

TO LET—WOODS HOTEL, GLENDALE ... per week and up; meals if desired. 21

TO LET—FURNISHED HOUSEKEEPING ... $2 week each; quiet house. 548 ... 20

TO LET—ELEGANT SUNNY ROOMS, ... CHATEAU FRONTENAC, ... 20

TO LET— Unfurnished Rooms.

TO LET—NEW 3 ROOMS, SOUTHEAST CORNER ... heater; enamel woodwork; ... cold water; janitor ... free; hardwood floors. 1216 ... 25

TO LET—TWO UNFURNISHED ROOMS ... also stable. 2231 WALL ... 20

TO LET—HALF COTTAGE, SEPARATE ENTRANCE ... rooms and kitchen, quiet lo... 1362 GIRARD. 20

TO LET— Flats.

TO LET—UNFURNISHED FLATS, NEW, ... flats of 4, 5 and 6 rooms ... $25 and $30. Water free. Modern ... private bath and toilet; gas ... everything modern and new ... but convenient to car line ... Key at 942½. See ... CITY AND COUNTY BANK, 2d and ...

TO LET—... SUNNY 5-ROOM FLATS; ... AND 1024 TOBERMAN ST., ONLY ... MONTH. MINES & FARISH, 315 S. HILL ST.

TO LET—NEW 5-ROOM FLAT, MISSION ... built-in seat, bookcase, ... gas and electricity; up-to-... best of surroundings; ½ ... Washington-st. car. Apply OWNER ... 1049 Oak st. Adults only. 21

TO LET—... NERVOUS CHRONIC ... patients can find well furnished sunny rooms in pleasant home, ... trained nurse in attendance ...

TO LET—STRICTLY MODERN COTTAGE ... sunny rooms, conveniently situated ... and green car lines; ... to be appreciated; rent greatly ... 106 S. FLOWER ST. Key next ... 20

TO LET—5-ROOM MODERN FLAT, 5 ROOMS ... 1011 and 1015 Diamond st.; also ... W. First st. Apply 1017 W. First ... get off at Fremont ... at 207 S. BROADWAY. 3

TO LET—4-ROOM FLAT IN NEW BUILDING, FRONT, HARDWOOD FLOORS, ... CONVENIENCES. RENT ... APPLY 1331 S. BURLINGTON. 21

TO LET—4-ROOM UPPER FLAT, INSTANTANEOUS ... 10 minutes from business ... neighborhood ... Call 18222; ... or 123 MERCHANTS TRUST ... A7267. 20

TO LET—UPPER SIX-ROOM FLAT WITH ... buffet, hardwood ... hot water; modern in every ... See R. J. BUSCH, ... and Broadway. 20

TO LET—FLAT OF 4 ROOMS AND BARN; ... and electricity; rent $12.50. Phone ... Apply at 762 E. 10TH ST. 20

TO LET—... IN, FOUR AND FIVE-... HUBBELL, 508 ...

TO LET—... FLAT, CLOSE IN, ON ... $25 per month. A7928, MAIN ...

TO LET—FIVE-ROOM MISSION FLAT, ... buffet, kitchen, everything ... 1609 BOND ST. 21

TO LET—... SUNNY, CLEAN MOD... per month. Adults only. 20

TO LET—... MODERN FLAT ... screen porch, ... E. 23D. 20

TO LET—FIVE ROOM LOWER ... electricity; adults ...

TO LET—LOWER FLATS, MOD... rent reasonable ... GRAND AVE. Rear. 21

TO LET—... MODERN SIX ROOM ... reasonable; adults. 228 ... 21

TO LET—... SUNNY 4-ROOM ... CALIFORNIA ST. 20

TO LET—... FLAT, 2224½ S. FLOWER. 21

TO LET— Furnished Flats.

TO LET — $22; MODERN, SUNNY, COMPLETELY furnished flat; five rooms and bath; close in, good neighborhood; 1015 and also 1019 Diamond st. Apply 1017 W. First st. Take W. Second st. car, get off Fremont ave., or call ROOM 311, 207 S. Broadway. A3043, Main 3043. T. Wiesendanger. 3

TO LET—LOWER SIX ROOM APARTMENT in a modern 2-story house, nicely furnished, good garden, etc. 3110 S. GRAND AVE., next to corner 31st st. 21

TO LET—FURNISHED SUNNY THREE-room flat, or large upstairs room, near 18th and Figueroa. PHONE 22324. 21

TO LET—$10; 2-ROOM FURNISHED FLAT, 809 W. FOURTH ST., between Flower and Figueroa sts. 21

TO LET— Apartments Furnished. And Unfurnished.

TO LET — MODERN HOUSEKEEPING apartments, furnished complete, the nicest and neatest to be found anywhere, and at the lowest rent. Phone, bath, gas range, hot water; pleasant yard and flowers. These apartments are especially ventilated, sunny, very clean and homelike. Go and see them, you will like them. Close in; no car fare.
$12—302 S. Beaudry, "The Denver."
$12—1133 W. First st. Fine air, high ground.
$16—1137 W. First st.; 2 splendid bedrooms.
$12—1141 W. First st. Can't be equaled.
$12—204 N. Fremont. "GENEVA."
$18—112 N. Fremont. "HELVETIA."
$18—218 N. Fremont, 2 double beds.
$18—222 N. Fremont; 2 double beds.
$12—1003 E. Ninth st., corner Gladys.
$12—1011 E. Ninth st., corner Ceres.
$14—150 N. Beaudry, "Chicago."
$14—1020 W. Colton st., "Florence."
$14—334 S. Figueroa st. Very close in.
$14—712 Ceres ave. "ALHAMBRA."
$12—911 Diamond st. W. Second-st. car.
$10—836 Crocker st. Fine for couples.
$16—812 W. Fourth st. Private baths.
$20—1136 Mignonette st. Very desirable.
$20—1117 W. First st. "THE GOLETA."
$22—Furnished 5-room flat, 1015 Diamond.
$16—Unfurnished 5-room flat, 1011 Diamond.
$60—Furn. residence, 8 rooms, 1651 Roosevelt.
T. WIESENDANGER, 207 S. Broadway. Room 311, or 1017 W. First st. A3043.

TO LET—THE JUDD APARTMENTS, 344 S. GRAND AVE. A. O. GREGORY, proprietor. On the hill, near Angels' Flight, only three blocks from Fourth and Broadway. CHOICE LOCATION FOR BUSINESS PEOPLE; 3-room apartments completely furnished for housekeeping, all modern conveniences, steam heat, telephone and private bath; reservations made for future vacancies. PHONE A8901. 24

TO LET—$12 MONTHLY, HOUSEKEEPING APARTMENTS, completely furnished, large sunny rooms, kitchen, gas range, bath, phone; comfortable and nice. "THE PORTLAND," 911 Diamond st. Apply 1017 W. 1st st. Take W. 2nd st. car, get off at Fremont ave. Also $16 at 334 S. Figueroa st., or call Room 311, 207 S. BROADWAY. A3043; Main 3043. 3

TO LET—THE BRAND NEW MOSS ROSE apartments, new and sunny 2 and 3-room apartments; private bath, steam heat, high-class furniture; box couch, writing desk, etc. Ballroom, billiards, everything the latest; corner 14th and Santee. HOME PHONE 24431, Broadway 1404. 22

TO LET—$15 MONTHLY, HOUSEKEEPING APARTMENTS; large, sunny rooms; fine grounds; bath, gas range, phone; close in; 218 N. Fremont ave. Also, $14, 150 N. Beaudry. Take W. Second st. car to Fremont ave., or call ROOM 311, 207 S. Broadway. A3043, Main 3043. 3

TO LET—$16 MONTHLY, HOUSEKEEPING APARTMENTS; large, sunny rooms; fine grounds; bath, gas range, phone; close in; 218 N. Fremont ave. Also, $14, 150 N. Beaudry. Take W. 2d st. car to Fremont ave., or call room 311, 207 S. BROADWAY. A3043, Main 3043. 3

TO LET — FURNISHED, 2 AND 3-ROOM apartments, just finished, latest improvements, one block west of Figueroa, 1019 FLORIDA ST., between Eighth and Ninth st. Phone E2469. 20

TO LET—$30 MONTHLY; SUNNY APARTMENTS, completely furnished, new; bath, phone; clean, comfortable, very convenient; close in; 836 Crocker st. Also, $12, 1011 and 1003 E. 9TH ST. 3

TO LET—SAN REMO, 462 BIXEL STREET, near Fifth; desirable three room sunny apartment, complete for housekeeping; $23; disappearing beds; two room suite, $16; walking distance or West 6th cars. 22

TO LET—THE WESTMORELAND, 2306 W. Pico, corner Hoover. Phone West 2109. 3 and 4-room housekeeping suites; completely furnished; steam heat, private baths; elegant location. 22

TO LET—APARTMENTS. $10 to $30. On high or on low ground. APARTMENT HOUSE EXCHANGE, 132 S. Fremont. 20

TO LET—THE ELDEN, NEW BUILDING, completely furnished; heated; choice location. 1102 ELDEN AVE., cor. W. 11th st. W. Ninth-st. car, one block south. Home 51994.

TO LET—3-ROOM FURNISHED SUITE with private bath; all outside sunny rooms; walking distance. 1362 WRIGHT. Take Pico car. Phone 22843. 22

TO LET — FURNISHED 2 AND 3-ROOM apartments, just finished, latest improvements, one blocks west of Figueroa, between Eighth and Ninth st. PHONE E2469. 21

TO LET—THE BRESLIN, 1119 TRENTON st.; modern furnished apartments; sunny, south and west exposure; now vacant; walking distance or 11th-st. car. 21

TO LET — 3-ROOM FURNISHED SUITE, with private bath, all outside sunny rooms, walking distance. 1362 WRIGHT ST. Take Pico car. Phone 22843. 22

TO LET—2 LARGE FRONT ROOMS, PRIVATE bath, housekeeping $16 month, two large front housekeeping rooms, $14, walking distance. 720½ E. 6TH ST. 20

TO LET—$18 MONTHLY, ELEGANT APARTMENT, completely furnished, large parlor, bedroom, kitchen, bath, phone, two double beds, fine house. 218 N. FREMONT ST. 3

TO LET—$12 BOSTON, NEAR BUNKER Hill; sunny furnished housekeeping apartments, separate entrance. $9 and $14. A7143. 20

TO LET—THE WAYLAND, TWO ROOM suite for light housekeeping; private bath, hot and cold water. 539 S. HOPE. 26

TO LET—NEWLY FURNISHED 2 AND 3-room apartments; reasonable rents. THE PICO, 616½ W. Pico st. Phone 25427.

TO LET— Rooms and Board.

TO LET — BETWEEN FOOTHILLS AND ocean, guests can be received in charming country home in the hills, 3 miles from Santa Monica; good cooking, dairy, furnace heat, etc.; good car service from town; auto meets car; references. For particulars write CAPT. MORRES, Mountmorres, Sawtelle, Los Angeles.

TO LET — FIRST-CLASS ROOMS AND board on West Adams st.; large sunny rooms, every modern convenience; fine grounds, 10 minutes from town on Grand ave. car. References. Apply 421 WEST ADAMS ST. 20

TO LET— THE CARLISLE, 717 S. ALVARADO. Room and board, $30 for one and $55 for 2; good cooking, steam heat and homelike; ½ block from Westlake Park. PHONE 52337.

TO LET—TWO ROOMS WITH BOARD IN elegant Westlake home, table and service of the best; furnace heat; convenient to 7th and 8th street car lines. 749 HARTFORD. 21

TO LET—LARGE, ELEGANTLY FURNISHED rooms, suitable for two; all conveniences, furnace heat, with excellent table. 1114 S. GRAND AVE. F4790. 21

TO LET—WARM, SUNNY ROOMS, EXCELLENT table; bath, electric light; every convenience; rates reasonable. Home 23214. 521 WEST PICO ST. 24

TO LET—GARVANZA VILLA AVE. 62, DElightful rooms, good board. Reasonable rates. High elevation. Garvanza cars on Main street. 21

TO LET—IDEAL HOME FOR YOUNG MEN, comfortable, bright rooms and good board; terms reasonable; in newly furnished, beautifully located home. 1614 ORANGE ST. 27

TO LET—AT PALM VILLA, 951 SOUTH OLIVE, beautiful furnished front room with private bath and board in an elegant home of all conveniences; very close in. 26

TO LET—HOTEL OTTAWA, 709 OTTAWA, all outside rooms; from $8 monthly up; meals a la carte; headquarters for Michigan people. 23

TO LET—NICELY FURNISHED FRONT room with board, well heated, walking distance. Phone BROADWAY 3778. 24

TO LET—NICELY FURNISHED ROOMS with board, $25 per month. 1018 S. FIGUEROA. 25

TO LET — FURNISHED ROOMS WITH board, cheap; home cooking. 421½ N. HILL. 20

TO LET — WOODS HOTEL, GLENDALE. Enlarged and improved, $6 per week and up. 21

TO LET— Houses.

TO LET — SIX ROOM HOUSE 2341 THOMPSON ST. Lot 50x190; barn, $25 per month. Phone 71162. 22

TO LET—4-ROOM COTTAGE, 606 MAPLE ave.; $12 per month to good tenant. R. D. LIST, 1021 Central Bldg. F1888. 20

TO LET—A BARGAIN; 7-ROOM MODERN house, close in, on N. Grand ave., $18 per month. A7928, MAIN 2282. 21

TO LET—7-ROOM COTTAGE AT 1446 TEMPLE st.; $18.50 to good tenant. R. D. LIST, 1021 Central Bldg. F1888. 20

TO LET—EIGHT ROOM HOUSE, 229 E. 30th; rent $32. Key at 251 E. 30TH ST. 21

TO LET—TEN ROOM MODERN HOUSE, Figueroa near 28th. PHONE WEST 810. 21

TO LET—10 HOUSES, $7 TO $25 MONTH. C. M. BUCK, 129 S. Bdwy. Main 666. Ex. 666. 21

TO LET—5-ROOM HOUSE AT 1321 MAPLE AVE. Modern, all clean. See this. 21

TO LET—MODERN SIX-ROOM HOUSE, 307 E. ADAMS ST. 21

TO LET— Houses.

TO LET— A BEAUTIFUL 5-ROOM HOUSE, 2622 W. SEVENTH ST.; HARDWOOD FLOORS; MODERN; $50 PER MONTH. 11-ROOM HOUSE, 1929 S. GRAND AVE.; MODERN, NICE LAWN, ETC. MINES & FARISH, 315 S. HILL ST. 21

TO LET— Houses and flats, furnished and unfurnished. Large list. We are time-savers. FRANK C. SMITH & SON, 305 L. A. Trust Bldg. 21

TO LET — PRETTY NEW BUNGALOW, with every convenience, inside arrangement and finish will please the most particular; fine location; handy to business center and yet retired and restful. 126 AVENUE 31, South Pasadena car to Avenue 31, turn west. 20

TO LET — $70; NEW, ELEGANT RESIDENCE; eight extra large, sunny rooms; seven latest wall beds; each room a perfect parlor in daytime; showy, no sign of a bed, and at night each a large bedroom. Central. Lawn, palms and roses. 944 Francisco st. A3043, Main 3043. 207 SOUTH BROADWAY. 3

TO LET—1322 SACRAMENTO ST., NEAR Bishop's factory; good 6-room house in front; little place and barn in rear. THE M'CARTHY COMPANY, 201 N. Broadway. Phones—Main 1302, A8737. 20

TO LET—TWO-STORY, 7-ROOM HOUSE, 2237 Cambridge st., or will sell on reasonable terms. The choice residence section of Pico Heights. VAIL & CRANE, owners, 534 S. Spring.

TO LET — CONVENIENT AND ALMOST new 7-room, 2-story modern house in choice locality; fine car service; will lease. 630 W. 40TH PLACE, near Figueroa. Phone OWNER. West 2789. 20

TO LET—SIX ROOM COTTAGE, ALL modern conveniences, near city market; walking distance; rent reasonable. 230 CROCKER. Key next door. Phone West 1305. 21

TO LET—HIGHLAND PARK, IN THE CITY; high, dry, no mud; first-class 8 rooms; large lot; low rent to good tenant. 529 LAUGHLIN BLDG. A3031 or Main 5877. 21

TO LET—4-ROOM HOUSE ON S. FLOWER, all modern conveniences, including instantaneous heater, and gas range; good location, $25 per month. A7928, MAIN 2282.

TO LET—SMALL MODERN COTTAGE, BUFfet kitchen; gas, hot and cold water; unfurnished, $10; will furnish it, $15, water paid. 1324 ILLINOIS ST. Phone F1562. 21

TO LET—COTTAGE OF SIX ROOMS AND bath in good condition; shed for horse and wagon; rent very reasonable. 1342 WEST 18TH. 21

TO LET—EIGHT ROOMS, MODERN, ½ block of South Park car, new and nice; $22.50, water paid. 4801 SOUTH PARK AVENUE. South 3913. 21

TO LET—OR SALE, 7-ROOM BUNGALOW, north of Franklin, Hollywood; large lot; trees, flowers, and lawn in good condition. Address Z, box 259, TIMES BRANCH OFFICE.

TO LET—8-ROOM MODERN, EAST FRONT house, north of Prospect, near 5c fare limit, $30 per month. C. H. LIPPINCOTT & CO., owners, 531 S. Spring st. L. A. 21

TO LET—BUNGALOW, FIVE ROOMS, new, modern, every convenience; fine locality, high ground, large lot; gas; electricity; $22.50. Phone 39126.

TO LET—SIX ROOM COTTAGE, GAS and electricity in all rooms; hot and cold water. 223 GATES ST. Phone West 1573. M. H. Bailey, 2106 Aubrey. 22

TO LET—AT $15 MONTH, NEW FIVE-room modern bungalow, southwest, near car line. Call MARKS, 219 Citizens' Nat'l Bank Bldg. 20

TO LET—NEAT FIVE ROOM BUNGALOW, large lot close in and convenient to car line; want permanent tenants. 506 E. 24TH ST. 21

TO LET—7-ROOM COMFORTABLE HOME, large yard; fine location; cheap to right party. PHONE SOUTH 4843. 21

TO LET—6-ROOM MODERN COTTAGE, BIG yard, barn. 1314 W. JEFFERSON. West 5060, 71250. 20

TO LET—$5 MONTHLY, UNFURNISHED cottage, in Eagle Rock on car line. Apply room 311, 207 S. BROADWAY. 20

TO LET—BY LADY LIVING ALONE, 4-room house, whole or in part, reasonable. Main 4407. 1441 N. VERMONT AVE. 21

TO LET—7-ROOM MODERN HOUSE, 3.5 Ave. 61, Highland Park. Near Occidental College; rent $30. TEL. E3822. 21

TO LET—FIVE-ROOM COTTAGE, STRICTly modern, 125 S. Thomas. Inquire 653 N. MAIN. Tel. A8584. 24

TO LET—TWO ROOM HOUSE IN BOYLE Heights, rent $7, water paid. PHONE MAIN 4549. 21

TO LET—$25; NEW 6-ROOM HOUSE, 4507 KINGSWELL AVE. Take Hollywood car to Vermont st.; 5-cent limit. Phone 59723. 2

TO LET—OR FOR SALE—11-ROOM HOUSE, 1302 W 27TH. By owner. 21

TO LET—7-ROOM MODERN COTTAGE, near 2 car lines. 1330 E. 17TH ST. 20

TO LET— Furnished Houses.

TO LET— FURNISHED AND UNFURNISHED HOUSES, FLATS, APARTMENTS. AN EXCLUSIVE LIST OF ATTRACTIVE NEW AND MODERN PLACES. ALL SIZES AND DIRECTIONS. AT VERY REASONABLE RENTALS. LISTS AND INFORMATION FREE. WE MAKE HOUSE HUNTING EASIER. Twenty years renting Los Angeles property. ALSO FIRE INSURANCE, LOANS, STOCKS AND BONDS, GENERAL REAL ESTATE. WRIGHT & CALLENDER CO., 403 SOUTH HILL ST.

TO LET—COMPLETELY FURNISHED RESidence of 10 rooms; good home never before rented; furnace and other modern conveniences; also nice lawn and flowers; will rent for 6 months or longer to right parties; adults only, and to be used only as a home; good references required. Apply between 10 and 2, week days. J. B. ALEXANDER, 1429 S. Flower st. Sunset Broadway 4014; Home 25702. 20

TO LET—BEAUTIFUL HOME (NORTHwest,) large grounds, close in, eight room modern house, partially furnished. The owner wants board and room for himself in exchange for the rent. Address with particulars and reference, N. box 50, TIMES OFFICE. 21

TO LET—PRETTY SIX ROOM COTTAGE at 625 VALENCIA ST., completely furnished, two bedrooms, large barn, trees and flowers; choice location. If desired owner will take room and partial board. Can be seen evenings or Sunday afternoons.

TO LET—MY HOME AT SOUTH PASAdena, furnished complete, eleven rooms and attic, furnace, gas for cooking, gas and electric lighting; both phones; piano; large lot, nice lawn; trees, garage, etc. Z. L. PARMELEE, 718 S. Broadway. 21

TO LET—FURNISHED, TYPICAL SOUTHern California bungalow of 5 rooms; mission style; a novelty; near Westlake Park, between Wilshire blvd. and Seventh st.; references. 630 RAMPART. 21

TO LET—A COSY LITTLE 6-ROOM BUNGAlow; artistic and thoroughly comfortable; furnished complete for small family adults. West Jefferson car to Harvard blvd. PHONE 71411. References exchanged. 21

TO LET—$50; 6-ROOM FURNISHED COTtage, near Main st. and Grand ave. car line; desirable neighborhood; gas and bath; a Home telephone; no children; references exchanged. 146 W. 28TH ST. 21

TO LET — $60; 9-ROOM ELEGANT RESIdence, completely furnished, in highest class district; also $60, 12-room residence. T. WIESENDANGER, room 311, 207 S. Broadway.

TO LET—NICELY FURNISHED NEW 6-room bungalow, including piano and every convenience; water and phone paid; one-half block from Grand ave. car line; references. 1230 W. 49TH ST. Phone South 4182. 21

TO LET—$15 PER MONTH, 4-ROOM CALIfornia bungalow, furnished, near in. Call at 1219 ELYSIAN PARK AVE. Hollywood, or Colegrove car to Elysian Park ave. 21

TO LET—FURNISHED, WITH PIANO, beautiful cottage and 2 acres ground; 2 minutes' walk from car. WM. MURPHY, 830 E. Fifth. 21

TO LET—SIX ROOMS, FURNISHED; Pico street, $35. Also cheap unfurnished cottages, four rooms each. 615 Grant Bldg. MRS. F. WILLIAMS. 20

TO LET—EIGHT ROOM HOUSE, ELEgantly furnished, modern improvements, mission style. 2644 HALLDALE AVE. Take West Adams car. 21

TO LET—AN ELEGANTLY FURNISHED five room house, corner lot, piano, everything clean and new. 1026 E. 16TH. Griffith avenue car. 21

TO LET—10 ROOMS AND RECEPTION hall; modern and completely furnished; furnace; desirable neighborhood; splendid car service; reasonable. 1021 BONNIE BRAE. 21

TO LET—LOWER SIX ROOM APARTMENT in a modern two story house, nicely furnished, good garden, etc. 3110 S. GRAND AVE., next to corner 31st st. 21

TO LET—SMALL MODERN COTTAGE, BUFfet kitchen; gas, hot and cold water; unfurnished, $10; will furnish it, $15, water paid. 1324 ILLINOIS ST. Phone F1562. 21

TO LET—$16. WATER FREE; 5-ROOM BUNgalow; gas, electricity; fine lawn; 16 minutes Euclid car. 3057 GUIRADO, Euclid Hts. 21

TO LET—142 W. 28TH ST., NINE-ROOM furnished house, gas, electricity, furnace, barn, good car service. Key next door. 146. 24

TO LET—COMPLETELY FURNISHED BUNgalow; fine view; car line; fuel gas, flowers; close in. Inquire 1900 W. FIRST. 20

TO LET—TWO ROOM FURNISHED BUNgalow in rear; gas and water, $12. 202 WEST AVENUE 52. 22

TO LET—TWO ROOM BUNGALOW, FURnished for housekeeping, 243 WEST 42ND PLACE. Phone 29415. 22

TO LET—COTTAGE OF FOUR ROOMS large yard, $12. Phone South 4449. Apply 730 EAST 16TH. 21

TO LET— Furnished Houses.

TO LET—$35; FURNISHED 5-ROOM COTtage; walking distance. 1307 W. SECOND. 20

TO LET— Stores, Offices, Lodging Houses.

TO LET— DO YOU WANT A SPLENDID STOREROOM, CHEAP, ON SPRING ST., CLOSE TO SEVENTH ST. LOOK AT 745 S. SPRING ST. 747 S. SPRING ST. ALSO RECOMMEND 302 E. 7TH ST., $50. 708 MAPLE AVE., $35. THESE ARE SPLENDID NEW STORES AND THEY ARE CHEAP. SEE R. N. ROSS, WITH W. M. GARLAND & CO., 324 HUNTINGTON BLDG. 20

TO LET— WAREHOUSE SPACE. BRICK BUILDING. SEVERAL THOUSAND SQUARE FEET. SANTA FE SPUR. LONG LEASE. LOW INSURANCE. PACIFIC STOVE CO., 7TH AND ALAMEDA STS.

TO LET— A FINE STORE, 25x100 FT., AND FINE 6-ROOM MODERN FLAT; BOTH FOR $30 PER MONTH, AND ON SOUTH MAIN ST., NOS. 2524-24½. NEXT DOOR TO CORNER ADAMS ST. CAN YOU BEAT IT? SEE AT ONCE. R. N. ROSS, WITH W. M. GARLAND & CO., 324 HUNTINGTON BLDG. 20

TO LET— Large, light offices, very centrally located. All modern conveniences. Prices reasonable. C. WESLEY ROBERTS CO., 217 Citizens' National Bank Bldg. Home A4834, Main 5578.

TO LET—STORES, $10, 106 S. BEAUDRY; $30, 122 E. 7th st.; $15, 1013 E. 9th st.; $15, 1006 E. 9th st.; $15, 1003 E. 9th st.; $35, 827 W. Third st. T. WIESENDANGER, 207 S. Broadway, A3043; Main 3043. 3

TO LET—STOREROOM, 430 S. HILL ST.; newly tinted and painted; 2 skylights; moderate rent, for term of 3 or 5 years. See MR. LOOMIS, 434 S. Hill st. F9614, Broadway 2470. 22

TO LET—NO. 330½ S. SPRING ST., 41-ROOM lodging house, unfurnished. In heart of business district. Renovated throughout. LEE A. McCONNELL & CO., 311-12 Douglas Bldg. 20

TO LET—NO. 742 TO 748 SOUTH BROADway, 3 new store rooms, 20x100 each; ready for occupancy. Lease at very reasonable rent. LEE A. McCONNELL & CO., 311-12 Douglas Bldg. 20

TO LET—BRIGHT, SUNNY OFFICES, COlumbia Trust Co. Bldg., 311 W. Third st. HENRY WILLARD, 201 Columbia Trust Co. Bldg.

TO LET — DESK ROOM, CHEAP, WITH roll-top desk, nicely furnished office, both phones, good light. 614 BUMILLER BLDG., 430 S. Broadway. 20

TO LET—DESK ROOM IN NEW LARGE office in Kerckhoff Bldg., 6th and Main sts., with use of phone, with or without desk. 206 KERCKHOFF BLDG. 21

TO LET—GROCERY STORE, ALSO BUTCHer shop, 895 Judson st. See owner, 417 S. Hill st. F9402; Bdwy 1961. W. M. ARTMAN. 21

TO LET—OR LEASE — FIRST-CLASS HOtel; completely furnished, 100 rooms, highest class. Apply ROOM 311, 207 S. Broadway. A3043, Main 3043. 3

TO LET—LARGE BUILDING FOR GARage, creamery or manufacturing purposes, on West Washington st. HOME PHONE 27715. 22

TO LET—TWO FRONT OFFICES, PARTly furnished; also connecting bedrooms, if wanted; single or en suite. 453½ S. MAIN. 22

TO LET—STORE 16x40 AT 120 EAST 2ND ST. Rent $60 per month. See HUMMEL BROS. 116 East 2nd st.

TO LET—STOREROOM, 25x100, 314 E. SECond st.; lease. Inquire upstairs or JACOB SWIGART, Pasadena. 20

TO LET—STOREROOM, RENT $30. 1508 W. Seventh st. See R. J. BUSCH, Second and Broadway. 20

TO LET—SMALL STORE AND LIVINGroom, suitable for shoemaker, tailor or bakery. 1187 W. ADAMS. 20

TO LET—FINE FRONT SUITE AND smaller light sunny offices in modern building. 509 DELTA BLDG., 426 S. Spring. 22

TO LET—DESK ROOM IN A GOOD OFfice, both phones free. Apply 206 WILCOX BLDG. 21

TO LET—OFFICE SPACE, VERY REASONABLE. INQUIRE AT 434 S. HILL ST. F9614, BROADWAY 2470. 22

TO LET—ROOMS AND APARTMENTS. BROADWAY COURT, 207 N. BROADWAY. 21

TO LET—PART OF STORE, 309 S. SPRING ST. 23

TO LET—STORES, PICO NEAR FLOWER. F9732. MARSHUTZ, 553 S. Broadway.

TO LET—SPRING ST. WORK SHOP, 15x50, $30 month. Inquire LEVY, 829 S. Spring.

TO LET— Country or Suburban Homes.

TO LET—OR WILL SELL — WELL-IMproved two-acre suburban home and poultry ranch, close to foothills and car, 10c fare. Fine soil, good water, fruits, frostless. STAFFORD, 511 I. W. Hellman Bldg. 20

TO LET— Miscellaneous.

TO LET—$2.50 MONTHLY, UPRIGHT PIANO, 432 S. UNION AVE. Phone Main 4166, Home 51980. 20

TO LET— Beach Property.

TO LET—WHY NOT GO TO THE BEACH? Completely furnished house, 100 feet from the breakers; accommodations for eight; gas open fireplace, shower bath, etc.; safe bathing the year round. $35 per month. H. KENNEDY & CO., 332 Douglas Bldg. 21

TO LET— Poultry Ranches.

TO LET—CHICKEN RANCHES; GOOD houses, baths, barns, $14; new six room houses, barns, chicken yards, $10. EDWARD FRASER, 218 South Broadway. One-three p. m. 20

FOR SALE— Houses.

FOR SALE—1 7-ROOMED BUNGALOW, JUST completed, $4500; Heliotrope Drive car; fine mountain view, and on a corner. Owner, W. H. STEELE, telephone 54319. 20

FOR SALE—MODERN 6-ROOM HOUSE; walks, lawn, flowers; 1 block 2 street car lines; must sell; part cash, balance terms. 1407 E. 23RD ST. 22

FOR SALE—3 HOMES, 2 HOUSES, FURnished; $1500 cash; $1000 paid, $10 per month; 5c fare, on car line. Address E. HESSE, Station M, Los Angeles.

FOR SALE—HOUSE, 5 ROOMS, FURNISHed, with or without furniture; cheap; sickness cause sale; near cars. Address N, box 16, TIMES OFFICE. 22

FOR SALE—$3000 BUNGALOW, WEST 38TH st., for $3000, half cash. Ask for Mr. Miller. H. L. MILLER & CO., Inc., 414 W. 7th st.

FOR SALE—4-ROOM HOUSE AND LOT, ON South Park ave.; gas and electricity; $1350; $100 cash, $15 per month. OWNER, 3822 South Park ave. 21

FOR SALE— A GOOD BUY FOR $7500, AT 2632 Raymond ave. Phone Sunset West 1013; 8 rooms, Ruud heater; furnace, garage; all modern improvements. 21

FOR SALE—LOT 50x184, WITH 3-ROOM house; fine location; near city limits; $550 cash; $300 loan, 3 years to run. OWNER, address N, box 79, Times Office. 21

FOR SALE—5-ROOM MODERN BUNGALOW, never been occupied, $50 down, balance long time. 51st and Main. Address M, box 49, TIMES OFFICE. 21

FOR SALE—6-ROOM MODERN HOME, LOcated southwest, sewer in and paid for; would consider good lot as part payment. Address M, box 47, TIMES OFFICE. 21

FOR SALE—$5500; NEW MODERN 8-ROOM home, 922 Fedora st., W. Ninth car. HOME BUILDING CO. Phone 72130, West 5010. 21

FOR SALE—4-ROOM HOUSE; LOT 50x188, on Vernon ave., only $1500. Phone South 4983. 1856 E. VERNON AVE. 20

FOR SALE—NEW MODERN 6-ROOM COTtage; good location; corner; $2900; easy terms. By OWNER, phone A6670. 20

FOR SALE—BEAUTIFUL, MODERN HOME, cheap for cash. OWNER, 234 E. 43rd street, near Main st.

FOR SALE—EASY TERMS, SIX-ROOM BUNgalow, 854 West 48th st., will pay commission. Phone SOUTH 1392. 21

FOR SALE—HOUSE OF 4 ROOMS AND screen porch; lot 40x145 to 20-foot alley. Phone South 4409. Apply 762 E. 16TH. 21

FOR SALE—6-ROOM MODERN HOUSE, cheap for cash. Inquire 1388 WEST 39TH ST., city. 20

FOR SALE—SIX-ROOM STRICTLY MODern, new bungalow, southwest. Phone OWNER, West 4066. 21

FOR SALE—BY OWNER, SOME OF THE coziest five and six-room up to date bungalows in the city. Phone SOUTH 1392. 24

FOR SALE— Houses.

FOR SALE— 929 W. 50TH PLACE. THE HANDSOMEST, MOST COMPLETE AND ARTISTIC 6-ROOM COTTAGE ON THE MARKET AT THE PRICE. A PURE WHITE STONE PORCH (A RARE FEATURE IN THIS CITY) IS ONE OF ITS CHIEF OUTSIDE ATTRACTIONS, BUT THAT IS NOTHING COMPARED TO THE INTERIOR ADORNMENTS, WHICH INCLUDE AMONG OTHER BEAUTIFUL EFFECTS, AN ILLUMINATED STONE MANTEL. JUST PRESS THE BUTTON AND SEE THE EFFECT. FOR PRICE AND EASY TERMS SEE SO. 590. F. H. REDPATH, OWNER, 4300 S. FLOWER ST. "BUILDER OF BEAUTIFUL HOMES." P.S.—I WILL ERECT DURING THIS YEAR SOME 40 OF THIS CLASS OF HOMES IN THIS LOCALITY. WATCH THEM GROW!! MY BUSINESS IS GOOD!! TAKE GRAND-AVE. CAR TO 48TH AND VERMONT. 24

FOR SALE—BEAUTIFUL NEW RESIDENCE SITUATED ON THE SOUTH SIDE COLUMBIA STREET, PASADENA, 2 BLOCKS WEST FROM ENTRANCE TO RAYMOND HOTEL. ON SECOND FLOOR ARE 5 BEDROOMS AND SLEEPING PORCH; 2 BATHROOMS, ARTISTIC DEN; 2 LOTS, 110 FEET FRONTAGE; ALLEY IN REAR. PRICE $12,000. THE G. LAWRENCE STIMSON CO., 306 L. A. TRUST BLDG., 2ND AND SPRING. 20

FOR SALE— SNAPPY HOMES AT MODERATE PRICES. OWN A HOME; PAY RENT TO YOURSELF. 957 GRAMERCY PLACE. A dandy 5-room house, furnace, hardwood floors throughout; four large bedrooms, stone fireplace; this house is a snap. 953 GRAMERCY PLACE. 65 FRONTAGE. Just finishing a 7-room house; this is something different; the den is paneled in redwood, with fine mantel; three large bedrooms and bath; east fronts. TAKE W. NINTH ST. CARS. Finest car service in the city; five minutes in morning, four at night. Gas, water, electricity. Telephone and two mail services daily. DAVIDSON CONSTRUCTION CO., Builders of Homes. 20

FOR SALE—HERE IS A BARGAIN, A REAL home, new California house, a solid and well built house, cool in summer and warm in winter. A nine-room house, in the beautiful Washington Villa Tract, near Chester Place, all modern conveniences; hardwood floors, varnished woodwork throughout excepting in kitchen and pantry, which is done in white enamel with blue linoleum in kitchen and pantry and bathroom; the dining-room is papered with tapestry and leather paneling; Dutch window and gas grate, library with press brick mantel and built-in bookcases; 4 bedrooms, living-room, den, beautiful kept lawn, roses and all kinds of flowers, lemon, peach, persimmons and loquat trees, all berries, small garage, chicken park, small garden spot, all within three blocks of a small business center, called Union Square and within 15 minutes' ride of shopping district; no car line passing the door, but 4 within two blocks, but giving you the quiet of the suburbs in the heart of the city. Come and see for yourself and save agents' commission. Owner living on premises; must sell at once. Price $7500. 1016 W. 21ST ST. 20

FOR SALE—BY OWNER. BEAUTIFUL WILSHIRE DISTRICT. ONLY $250 CASH. Balance like rent. Just completed, a handsome 6-room, strictly modern bungalow; cement porch and steps; large veranda extending across entire front; waxed oak floor, woodwork in Flemish oak, dainty living-room with built-in seats and bookcases, handsome brick mantel and lighting fixtures, equal in elegance and design to those found in $8000 residences; built-in buffet, 5-ft. wide leather paneling in living-room and dining-room and ideal French kitchen, equipped with cupboard, flour bin and drawers; screen porch and laundry trays; bath, with lavatory and conveniently built-in dressing case; long beveled plate mirror, latest sanitary plumbing, woodwork in bedrooms, bath and kitchen white enamel. Gas and electric lights. Lot 60x150. This house has been carefully built by day labor and is a delightful home. You will agree with me if you see it. 304 CAHUENGA BLDV. Western-ave. car, get off at Cahuenga blvd., and go north ½ block. Phones West 940, Home 51900. 20

FOR SALE— Here's a beauty; 5 rooms, hardwood floors; large living-room and stone fireplace; beamed ceilings, paneled wainscoting, built-in buffet and bookcases; French windows; heavy cobblestone front; sleeping-out porch; lot 50x150; splendid view mountains and valley; on Short Line; Villa tract, adjoining Oneonta Park; 20 minutes out; finest car service in Southern California; brand new; never been occupied; $3100, $400 cash, balance $30 month. You can't beat it; $25,000 house to be built soon on same street. LINTON TEDFORD, owner, 432 Security Bldg. F7979, Main 855. 20

FOR SALE—$8500; JUST FINISHED; TWO high class modern eight-room residences in the beautiful Wilshire Harvard Heights Tract, King street near Wilshire. The finest residence section in Los Angeles. Den, large living-room and dining-room; built in seats, buffets; beam ceilings; hardwood floors all over the house; modern kitchen and baths; four large bedrooms with large closets. If you are looking for a modern well located home, it will pay you to see these. Terms reasonable. 636 CENTRAL BLDG. Phone F5114.

FOR SALE—
$100 cash, $1000 at $17 per month; 5-room house.
$50 cash, $2000 at $20 per month; 6-room modern cottage.
$150 cash, $2050 at $25 per month; 5-room modern cottage.
$150 cash, $2050 at $20 per month; 5-room cottage.
FISHER & FISHER, 61st and Moneta ave. South 3834. Home 29028 22

FOR SALE—$4250. $4250. Modern story and a half house on 28th st., between Stanford and Griffith avenues, fronting north on street 100 feet wide; six rooms and large reception hall, cellar, instantaneous heater, cabinet kitchen; bedrooms and bath finished in white enamel. This is a beautiful place and is worth $5000. Let us show you. Can arrange easy terms. FREY-WHITE CO., 432 Citizens' Nat'l Bank Bldg. A3800, M. 7081. 21

FOR SALE— Beautiful home on South St. Louis st., overlooking Hollenbeck Park; 7 rooms, 2 sleeping rooms; good lot; well improved; every convenience and strictly modern; beautiful location; will sacrifice for only $5300; cost $5800 year ago; $3000 cash. It's a bargain. LINTON TEDFORD, 432 Security Bldg. F7979, Main 855. 20

FOR SALE—BEAUTIFUL, NEW, ARTISTIC bungalow, on lot 50x150, fronting on Sunset blvd.; especially well built; large, beautiful living-room; polished oak floors, clinker brick fireplace and porch; artistic buffet; heavy beamed ceiling; two large, sunny bedrooms opening into a beautiful white enameled bathroom; fine kitchen, cold closet; screen porch; auto shed; beautiful lawn and flowers; easy payments. T. WIESENDANGER, 207 S. Broadway. A3043, Main 3043. 3

FOR SALE—BY OWNER. HANDSOME MISSION BUNGALOW. ONLY $150 CASH. BALANCE LIKE RENT. Artistic 6-room bungalow, in the pure mission style; strictly modern and every convenience; in the swell Wilshire section. 166 KINGSLEY DRIVE. Take Western ave. car, get off at Kingsley, go north 2 blocks. Phone 51900, Temple 597. 20

FOR SALE—$3200— FOR SALE. Am leaving city so will sacrifice my new, modern 6-room bungalow, gas, electricity and sewer. Call and see 2311 ARLINGTON ST. No agents. 23

FOR SALE— Houses.

FOR SALE— IF YOU HAVE THE CASH IT WILL BE TO YOUR INTEREST TO SEE ME AT ONCE. I MUST SELL MY NEW 7-ROOM BUNGALOW WITHIN NEXT FEW DAYS. ELEGANT FINISH AND CHOICE LOCATION. BIGGEST BARGAIN ANYWHERE. OWNER, 215 LISSNER BLDG. F1299. 20

FOR SALE— $10,500. $10,500. Beautiful new 9-room home on Figueroa near 41st st.; everything thoroughly modern, hardwood floors upstairs and down; large 2-story garage; lot 50x190; this is the best buy in the city. FREY-WHITE CO., 432 Citizens' National Bank Bldg. A3800, Main 7081. 21

FOR SALE—A REAL BARGAIN. $3600—For a few days, I can sell a modern 6-room, 2-story residence, S.W., near Adams. The lot is 50 ft., the surroundings are good and it's worth $4500; terms, $600 cash, balance very easy. Don't miss this snap. J. J. PHELPS, 235 H. W. Hellman Bldg. 20

FOR SALE—SNAP. New 6-room house; modern; large lot; lawn, flowers; furnished or unfurnished; this is a lovely home; is being sold to close estate. E. GRIFFITH & CO., 404 Currier Bldg. W. Third. Phones—Main 3240, A6126. 21

FOR SALE—336 W. 53ND PLACE, NEW 5-room bungalow; has oak floors, Reliable gas heater, Holmes disappearing bed; beamed ceilings in living-room; paneled dining-room; best of workmanship and material; yard fenced and shed in rear. Apply OWNER, 1940 Oak st. West 5378, price $3200; $500 cash, balance easy. 21

FOR SALE— PAY $200 CASH, GET A HOME. $2400—5 rooms, modern, large lot, good location, south. $2600—5 large rooms, modern, southwest; this is a snap and must go at once. M. M. DAVISON & SON, Rooms 204-6 Wilcox Bldg. 20

FOR SALE — 844 WEST 30TH STREET. Price $8000. Modern two-story house, has hardwood floors, furnace, etc. Lot 65 feet frontage, entirely covered with lawn and shrubbery. This place has never been offered for less than $9000. F. J. STEELE & CO., 234 H. W. Hellman Bldg. A9237, Main 586.

FOR SALE—BEAUTIFUL MODERN HOME, overlooking mountains and sea, in the rapidly growing N.W. section of city. Block south Sunset blvd. For which contract to pave has been let. Investigation will interest you. S. J. KLING, owner, 329 San Fernando Bldg., Fourth and Main. 21

FOR SALE— Westlake Home. Furnished if desired. 1030 S. BURLINGTON. 9 rooms, beautifully improved lot, 50x152; terms. Call on premises, W. 9th or 11th-st. car. 23

FOR SALE—$5500. $5000. Seven-room, two-story, new, modern home, Vernon near Figueroa. Finished in hardwood and has every modern convenience; lot 40x140. Can arrange terms. FREY-WHITE CO., 432 Citizens' National Bank Bldg. A3800, Main 7081. 21

FOR SALE—BEST BUYS IN SOUTHWEST. Lots, new bungalows and cottages; small cash payment and liberal credits; Dalton-ave. car to switch. THOMPSON COMPANY, 3933 Dalton ave., or 204 Thorpe Bldg. Home 71367. Sunset West 3077. 22

FOR SALE— $3600. LEOTI ST., NEAR ADAMS. $3600. Six room modern bungalow; lot 45x135; mortgage $2200; three years at 7 per cent. Look at this and you will buy it. FREY-WHITE CO., 432 Citizens' Nat'l Bank Bldg. A3800, M. 7081. 21

FOR SALE— $5000—Handsome 6-room bungalow in Wilshire district; wall bed, 70-foot lot, very classy. LOS ANGELES BUNGALOW CO., 616 Delta Bldg. F2945. 20

FOR SALE—BIG SNAP; 5-ROOM MODERN cottage, 50-ft. lot, on 54th st., near South Park ave., only $1800, on terms. Phones—F3182. See KROESEN BROS., Main 72. 329 Central Bldg., or 4726 South Park ave. 20

FOR SALE— Handsome country home, 9 acres. OWNER, 402 Lankershim Bldg. 21

FOR SALE—ONLY $3000; A GOOD 7-ROOM house, not new, but well built of the best material and which you cannot duplicate for less than $3000; with lot 50x190 ft., itself worth at least $2000; ½ block from car line. All for $3000 cash. Phone MAIN 6789. 22

FOR SALE—LOT, 53 FT. FRONT; 8-ROOM house, 4 closets and bath; big barn and shed; equity $2500; mortgage $1400; terms, or less for cash. This property is a good investment or home. OWNER, 2219 Wall st. 20

FOR SALE—MY RESIDENCE, 1064 W. 39TH Place. Take University car; 7 rooms, modern; all improvements; price $4500; part cash, balance on time. JAS. F. BUTLER, 749 S. Spring st. 21

FOR SALE—BEAUTIFUL 6-ROOM BUNGAlow, at 463 E. 46th st.; quartered oak floors, beam ceiling, bookcases, cabinet kitchen, cellar; high-grade plumbing; lot 40x127; cheap for cash, or will trade with good lot. 21

FOR SALE—SEVERAL HOUSES ALL PARTS of town on very easy terms. Little money down, balance like rent. See owner HOROWITZ, 1813½ Maple ave., phone Broadway 3369. 20

FOR SALE—SWELL LITTLE HOME, 1447 S. Bonnie Brae; close in; east front; modern; $6500; no trades; half cash. Owner, W. M. ARTMAN, 417 S. Hill st. F9402, Broadway 1961. 21

FOR SALE—BY OWNER, FINE 8-ROOM house on N. Vermont ave.; lot 75x225; bargain if sold at once; fine lawn, fruit of all kinds. PHONE MAIN 4407. 21

FOR SALE—PRICE $3000, A NICE FIVE-room cottage, modern, fine location, would consider good lot as part payment. 161 WEST 46TH ST., near Moneta ave. 20

FOR SALE—SACRIFICE SALE, PICO HTS.; 1153 Cahuenga st.; 5-room completely modern cottage; owner will be here 5 days; come out and see this and get a bargain. 22

FOR SALE—A SNAP; GOING EAST; 5-ROOM modern cottage, 941 W. Jefferson st., Los Angeles, Cal.; price $2200. E. L. BORNER, Box 461, Corona, Cal. 22

FOR SALE—$3100; WORTH $4000. 6-room modern house; large lot; all cash; no exchange. SAVAGE, 2936 Trinity st. Maple-ave. car. 20

FOR SALE—HOUSE AT LAMANDA PARK. Apply northeast corner of SANTA ANITA AND COLORADO ST. 25

FOR SALE — SOUTHWEST CORNER OF Omar and Boyd st., at a bargain. 22

FOR SALE — 5-ROOM HOUSE TO BE moved off, at 121 W. 15TH ST., $100. 21

FOR SALE— City Lots and Lands.

FOR SALE— A RARE OPPORTUNITY. Literally the choicest lot in the Wilshire district. A magnificent lot, 200x150 to alley, S.W. corner Occidental blvd. and Eldorado st. Quiet, exclusive neighborhood, close in, car line, 120-ft. street, parked by city; retaining wall; an unbroken view of the mountains. A bargain if sold at once. 633 CENTRAL BLDG. Phones Main 4227, F4227. 22

FOR SALE—BIGGEST SNAP IN THE Westlake section; northwest corner 7th and Rampart streets. 120 feet on Seventh street. $2500 under the market. Great for hotels or apartments. MARTIN I. SMITH CO., Sole Agents, 417 South Hill street. F5403. Broadway 1961. 22

FOR SALE — BIG LOTS, WITHOUT REstrictions. Build what you wish. Size 50x150. Yellow car line; 5c fare. 20 minutes from Broadway. Price $325, $15 down, $7.50 month. JANSS INVESTMENT CO., 320 Pacific Electric Bldg., third floor, corner Sixth and Main. Ex. 346. Broadway 2468.

FOR SALE—AT A BARGAIN, VERY FINE lot at 3225 E. THIRD ST., very cheap. Call this week. 25

FOR SALE—$2500; SANTA FE AVE., NORTH of Ninth st.; 4-room house; renting for $13 per month; lot 40x120; this is $1000 under market. E. B. VAN HORNE & CO., A9185. Main 552. 508-9 Grant Bldg. 21

FOR SALE—CHOICE HOME LOTS. YELlow car line 5c. No restriction, build anything. Price $325. $15 cash, $7.50 per month. Owner, GEO. W. MOORE, 320 Pacific Electric Bldg. Ex. 345, Broadway 2468. 20

FOR SALE—VERY LITTLE OR NO CASH required for high, sightly lots on Mount Washington. Take clear lots, houses or acreage for my equity. For information address M, box 27, TIMES OFFICE. 21

FOR SALE—BUILDING LOTS, ONLY $250 up; terms; California's best home property; ample restrictions; every convenience; don't delay. Address L, box 189, TIMES OFFICE. 21

FOR SALE—BEAUTIFUL LOT, 60x150, IN Wilshire district, St. Andrews Place near 6th. Bargain for cash. Address owner, 615 UNION TRUST BLDG., or Phone F8496. 20

FOR SALE—60 FT. OR LESS, N.W. CORNER First and Figueroa st. Fine apartment site; price $100 per foot. Terms. Owner, 216 EAST 4TH ST. F2656. 21

FOR SALE—OR EXCHANGE—ONE OR four lots, near corner of First and Lake Shore; price $1500. 216 EAST 4TH ST. F2656. 21

FOR SALE—A FINE HIGH LOT ON GIRard near Bonnie Brae; price $2500, terms; fine for flats. 216 EAST 4TH ST. F2656. 21

FOR SALE—2 LOTS, EACH 48½x150, ON Washington, west of Wall. Phone South 4409. Apply 750 E. 16TH. 21

FOR SALE—TWO LOTS, 40x140 FT. EACH, on Elwood st., off E. Ninth. Call at 1138 ELWOOD ST., or Phone Main 1892. 22

FOR SALE— City Lots and Lands.

FOR SALE—FIGUEROA HEIGHTS.
$275 $275 $275
$25 CASH. $25 CASH.
$10 MONTH. $10 MONTH.
50x177 50x177 50x177
15-foot alley. 15-foot alley. 15-foot alley.
70-foot street. 70-foot street.
No other lots ever sold in the southwest at so little a price. Buy now and triple on your investment in the next year.
$275 $275 $275
Just note the size again.
50x177 50x177 50x177
On these very easy terms.
$25 CASH. $25 CASH.
$10 MONTH. $10 MONTH.
These lots in the city of Los Angeles, on high ground, overlooking city and mountains; 2 car lines, graded streets and water piped. Buy now and make the profit.
50x177 50x177 50x177
$275 $275 $275
$25 CASH. $10 MONTH.
See MR. BANKS, with STRONG & DICKINSON, 2nd and Broadway. 21

FOR SALE— BUILD YOUR HOME ON LARGE AND STATELY CORNER GROUNDS. Ramona Acres presents the most desirable home spot around Los Angeles. It adjoins Alhambra, connecting by wide, stately boulevards with Pasadena, Oneonta Park, and all that beautiful section at the entrance to San Gabriel Valley. Electric cars reach the P. E. Depot, 6th and Main, in 25 minutes. Every modern improvement renders Ramona Acres beautiful and desirable. Gas and electricity installed. Residents enjoy the glories of suburban surroundings, the beauty of mountain scenery, and the scent of the orange blossoms. Restrictions forever preclude undesirable features. EVERY LOT AN ACRE, EVERY ACRE A CORNER. $1000 AND UP. SMALL CASH PAYMENT AND EASY TERMS IF DESIRED, OR WE WILL BUILD. We submit plans, build just as you wish, and sell to you on similar reasonable terms if you are not ready to start building yourself. A FEW HANDSOME ACRE HOMES READY TO SHOW NOW. THE EARLIER YOU COME THE BETTER PLEASED YOU WILL BE. EXCURSIONS ALL DAY LONG. OFFICE OPEN SUNDAY TILL 3. JANSS INVESTMENT CO. 320 P. E. Bldg. Third Floor, Corner 6th and Main. Ex. 346, Bdwy. 2468.

FOR SALE— 1st verse. SOME ACRES ARE POCKETBOOK ACHERS. BUT SOMERSET ACRES ARE MONEY-MAKERS. THIS IS AWFUL. BUT IT MIGHT BE WORSE; YOU'LL FIND IT BETTER IN THE SECOND VERSE. 2nd verse. SOMERSET ACRES. 20 MINUTES FROM SHOPPING CENTER. FAST ELECTRIC LINE. GROWING SUBURBAN CITY. CHOICEST GARDEN LAND. FREE ARTESIAN WATER. CHEAPEST GOOD LAND POSSIBLE. MOST PROSPEROUS PRESENT. MOST PROMISING FUTURE. ALFALFA CROP FREE WITH THE LAND. ONLY $300. FOR A WHOLE ACRE. $30 DOWN AND $10 A MONTH. For the man of family, anxious to escape the burden of rent and desirous of participating in the steadily advancing values of this section, Somerset appeals more strongly than any other land on the market. For the man able to set aside a few dollars a month, it offers the chance to invest his savings in something better than the accumulated interest of a dozen banks. For the man of small ready capital, eager to invest where his money will be growing always and yet be always safe, Somerset Acres will fill the bill to an absolute certainty. Now is the time to buy while prices are low. Excursions every hour, every day and until 2 p.m. Sunday. Come in and go. EMIL FIRTH, 319 W. Fourth st., bet. Broadway and Hill. "Your'e safe at Firth's." Home A5166. Main 2342.

FOR SALE— RAMPART BOULEVARD. I want to sell a party this week with cash who will build a nice $3000 or better house on one of those fine 50-foot lots, on broad Rampart blvd., between First and Third sts., and he can get 25 per cent. discount on account of his building, and cash.
Price $2500
You save.......... 625
Net now............ $1875
That $625 is easy money, and on a beautiful 120-ft. street, macadamized. You'd better let me know NOW if you want to save this $625. Best car service over Bimini lines. See me about it. WARREN F. M'GRATH, with STRONG & DICKINSON, Second and Broadway.

FOR SALE— HOME BUILDING LOTS CHEAP. Choice neighborhood where restrictions range from $800 to $1500. Price of lots $550 to $650. $25 down and $10 a month. Lot 50 feet front. Yellow car line. 5c fare. Will build if desired, advancing money at 7 per cent. interest. This is an unusual opportunity to secure fine home of owner. JANSS INVESTMENT CO. 320 Pacific Electric Bldg. Third Floor. Corner Sixth and Main. Ex. 346, Bdwy. 2468. 20

FOR SALE—$175 TO $500. TERMS ONE-tenth down and $5 per month; large lots in the highlands between Garvanza and Eagle Rock. This is the highest and most healthful location reached by 5-cent fare; altitude 750 to 900 feet; decomposed granite soil; no adobe, splendid water piped; picturesque location in the foothills. Take yellow Garvanza car on Main street, marked Eagle Rock avenue, and go to end of line. CRITES, MYERS & KULLI.

FOR SALE—LOT ON 43D PLACE, NEAR Grand ave. car line, $700 cash; snap. OWNER. 29139. 818 W. 43d Place. 20

CONTRACTORS— And Builders.

DO YOU WANT A HOME? WE'LL BUILD to suit you on your own lot, or on one of the choicest tracts in Hollywood, 2 blocks east of Paul de Longpre and 1 block from car line; small payment down, balance monthly. OWNER, 102 Wilson Bldg., First and Spring. 23

E. B. HARRIS, CONTRACTOR, 421 BYRNE Bldg. Builder of modern homes. Plans and specifications free. Will build on easy monthly payments. PHONE A8953.

WORST LEAKY HOUSES Soon fixed by ZIEGLER, 705 W. Washington. 24065. 20

MORE RAIN COMING!! ZIEGLER fixes leaky houses. Phone 24065. 20

FOR SALE— Business Property.

FOR SALE—LOT 60.37 FEET EAST FRONT by 120 feet to 20-foot alley, improved with 3-story brick building, now paying over 8 per cent. net on price asked; $25,000; well located for increase in value; terms. A. S. JOHNSON, 211 Douglas Bldg. 21

FOR SALE—$2500; SANTA FE AVE., NORTH of Ninth st.; 4-room house; renting for $13 per month; lot 40x120; this is $1000 under market. E. B. VAN HORNE & CO., A9185. Main 552. 508-509 Grant Bldg. 21

Classified Liners.

FOR SALE— Business Property.

FOR SALE—I WILL SELL 25x110 FEET, west side Towne avenue, between 5th and 6th streets, with two cottages; $2000 less than ruling prices; mortgage $2000. Owner, 2362 W. WASHINGTON ST. Phone 71475.

FOR SALE—A BUSINESS PROPERTY; LOcation good for a drug store, bakery, saddlery or any other business. Inquire 1456 E. FIRST ST., the owner.

BUSINESS INVESTMENT— $1000 or More.

WANTED—
BRIGHT MEN OF PROVED
ABILITY FOR BRANCH MANAGERS.
THE HOUSE OF PHILBROOK,
Incorporated,
232-233-234 Security Bldg.

Is establishing branches (as fast as possible) in every large city in North America, and if you are a high grade man of UNQUESTIONED CHARACTER and ABILITY WITH GUMPTION ENOUGH TO WANT TO BE SOMETHING MORE THAN A PLODDER and some one's else servant the rest of your life and have or can command from $2000 to $5000, we want to talk to you about taking the management of one of these offices on a good salary and percentage.

YOUR MONEY IS ABSOLUTELY SECURED, BEING UNDER YOUR OWN CONTROL AT ALL TIMES.

This is not a business CHANCE, but an absolute certainty, an excellent business opening for the right man.

IF YOU CALL IN ANSWER TO THIS BRING EVIDENCE THAT YOU CAN FULFILL THE REQUIREMENTS FOR WE ARE TOO BUSY TO SPEND OUR TIME SATISFYING CURIOSITY.

$1000 TO $10,000 INVESTED IN ACREAGE in San Diego, with guaranty that money will be doubled in two years. The investor gets title to land. A reliable real estate firm with large experience is to subdivide and sell land at once. This is the safest kind of investment, with largest returns to investors. Call at once if you desire a share in the profits. F. L. NORTON, Broadway Hotel, 420 S. Broadway.

WILL SELL FACTORY BUILDING AND ground, occupied on lease, paying 7 per cent. net on purchase price of $25,000; fine industrial location, near Third st. Address M. box 66, TIMES OFFICE.

FOR SALE— Income Property.

FOR SALE—

P A C K A R D
"The Sign of Activity."

APARTMENT-HOUSE PROPERTY.
IN FULL OPERATION.
OWNER GONE EAST. BARGAIN PRICE.
PAYING TODAY 10 PER CENT. NET.
PRICE $12,000. INCOME $150 PER MONTH.
ALWAYS FULL. NO LOSSES.
18 FT. OF FRONTAGE. NEW BUILDING.

On 94 ft. main thoroughfare, in most desirable residence section of the city.

There are reasons why the ground values will advance 25 per cent. this year.

Aside from prospective increase it is a safe and profitable investment from its steady rental income and is offered at less than present value.

We have all the particulars and have prepared a simple, accurate statement that will convince you that our figures are conservative. Let us mail you a copy.

CARL G. PACKARD.
A2031. 429 Laughlin Bldg. Main 5477.
315 S. Broadway.

FOR SALE—
A BARGAIN.
CLOSE-IN CORNER.
$10,500.
Income $1200 per year; can be increased. Whoever owns this corner will make money. It's west of Figueroa and close in. Information only at our office. See E. F. KOSTER, W. I. HOLLINGSWORTH & CO., Established 1888. 314 Wilcox Bldg.

FOR SALE—IF YOU HAVE ANYWHERE from $10,000 to $25,000, which you would like to invest in a first-class income property which will increase rapidly in value and pay good interest while doing so, call at 1341 CROWN HILL AVE., or phone 52231.

FOR SALE—30 ROOMS, CLOSE-IN APARTments, all furnished and rented, winter and summer, for $400 month; price $30,000; cash $10,000, balance time; no trade; don't answer unless you have money. Address N, box 43, TIMES OFFICE.

HOTELS—ROOMING-HOUSES For Sale, Exchange or Wanted.

FOR SALE — OR EXCHANGE—300 BARGAINS BY H. C. DECKER, 452½ S. BROADWAY. F3223, MAIN 4177.

ANY OF THE FOLLOWING SOLD ON EASY PAYMENTS.
21 rooms, gets the coin; clears $150...$1250
32-ROOM NEW CORNER, a snap; see it...$1400
7 rooms, 50 chickens, 2 cows; rent $15...$700
50 rooms; rent $200; clears over $300...$[illegible]
Apartment, corner, 26 rooms; lots or cottage...$2500
Exchange 24-room house for cottage...$[illegible]
Exchange modern house, 40 rooms...$3500
148 rooms, apartments, 50 baths...$16,000
42 rooms, fine corner, just listed...$2250

A BEAUTY, 28 ROOMS, NEW, MODERN, STEAM, HOT WATER; CLEARS $150; PRICE $2000, EASY PAYMENTS.

PICK-UP, 24 ROOMS, NEW BRICK BUILDING, NEW FURNITURE; PRICE REDUCED TO $900.

HOTEL, 38 ROOMS, CORNER; CLEARS $300 EVERY MONTH. PRICE $2500. SEE DECKER AT ONCE.

EXCHANGE — NEW FURNITURE, 35 ROOMS; ALWAYS FULL; A SPECULATION.

SEE DECKER FOR BARGAINS, 452½ S. BROADWAY.

TRANSIENT HOUSE—CLEARS $250 PER MONTH. BARGAIN. SEE IT. MUST SELL TODAY. BEST CORNER IN THE CITY. SEE DECKER FOR THIS BARGAIN.

MODERN HOUSE, 85 ROOMS, 25 BATHS, fine carpets, good furniture; everything required to run; first-class house; payments.

TO BUY, SELL OR EXCHANGE ANYTHING go to DECKER, 452½ S. BROADWAY. MAIN 4177, F3223.

WANTED—AT ONCE, FIRST-CLASS ROOMing or apartment house, not less than 25 rooms, well located. If you will consider an up to date bungalow, oak floors, beamed ceilings, buffets, writing desk, mantel, bath, set wash trays, porch across entire front of house, cement steps, walks, etc., or clear 50-foot lots, for your house. Phone me at once at WEST 1071; HOME 73035.

FOR SALE—HERE IS YOUR CHANCE TO buy substantially furnished up to date rooming-house, always rented to best class business people; 25 rooms, no one to take charge of it. Sell regardless value. See it today at 325 SOUTH BUNKER HILL AVE., near West 4th st., on the hill, Angels' Flight. See PHOENIX, 302 Grant Bldg.

FOR SALE—FURNITURE AND LEASE OF a 42-room apartment house, on the ocean front; best location in the city, $1200; would take part trade. Address 315 E. OCEAN AVE., Long Beach.

FOR SALE — FURNITURE AND 3 OR 5-year lease of Hotel Eastman, with or without dining-room. For particulars call at HOTEL EASTMAN, Long Beach, Cal., opposite Auditorium.

FOR SALE—SNAP; FURNITURE OF 11-room house, close in; rooms all rented. Price $750; $350 down, balance $25 per month; clearing $50 to $55 per month. Address K, box 138, TIMES OFFICE.

FOR SALE—LEASE AT CATALINA HOTEL of 24 furnished rooms, opposite Metropole; cheap rent for year or more. BOX 400, Pasadena.

FOR SALE—ROOMING-HOUSE, 12 ROOMS, $1000 worth of furniture, cheap rent, long lease, am going east, don't miss this snap, $550. Apply 1100½ EAST SEVENTH ST.

FOR SALE—10 ROOMS OF EXTRA GOOD furniture for $350; good reason for selling cheap; rent only $40. Owner on premises, 735 S. HOPE. 'Phone A4625.

FOR SALE—ON SOUTH BUNKER HILL, 12-room rooming-house, apartment house, all rooms rented; will sell cheap for cash. Phone MAIN 2706.

FOR SALE—A NICELY FURNISHED 7-room flat, close in, on W. First st.; low rent; got in trade; don't want; must sell today. Call after 1 p.m. 1412 W. FIRST ST.

FOR SALE—14-ROOM APARTMENT-HOUSE near in, furniture for sale; none better; a good money-maker; fine location. Inquire at 446 S. HILL ST. J. M. Boyd.

FOR SALE — ROOMING-HOUSE, NINE rooms, reasonable; leaving city; walking distance. 1206 S. OLIVE.

FOR SALE — 26-ROOM ROOMING-HOUSE, newly furnished and close to Central Park, 615½ W. SIXTH ST.

FOR SALE—WANTED—WILL PAY CASH for rooming-house. Address M, box 92, TIMES OFFICE.

HOTELS—ROOMING-HOUSES For Sale, Exchange or Wanted.

FOR SALE—CHEAP, A NINE-ROOM ROOMing and boarding-house, full of steady roomers and boarders; also good transient trade. 2020 S. MAIN. Phone South 2587.

FOR SALE—BARGAIN, LEASE AND FURNIture, cosy apartment house; rent $65; four suites each, with bath and private hall; $1000 cash; no agents. TELEPHONE F4655.

FOR SALE — 19-ROOM HOUSE, NEW, CLEAN, NO BUGS; MUST SELL; NET INCOME $100. NEWLON-GRIFFIS CO., 424 S. HILL. BROADWAY 2470; F5614.

FOR SALE—26 ROOMS, BROADWAY, NEAR 4th; I will take $600 cash, 4 year lease, never such a snap. Must act quick. HOME PHONE A1151.

FOR SALE—BEDS, BEDDING AND FURniture for 18-room lodging-house, cheap and on easy payments. Call at Room 544, CITIZENS' BANK BLDG., 3rd and Main sts.

FOR SALE— Country Property.

FOR SALE—
THOUSANDS OF ACRES
To Be Thrown Open This Month.

The eighth grand Home Extension opening will occur February 16. Attend the meetings daily and evening, ground floor, Chamber of Commerce, or write for the details of the Homeseekers' Club plan now being successfully operated for the eighth time.

Seven other great openings during the past four years have become the marvels of profit making experience for land buyers.

This Eighth Extension is all under irrigation ready to produce crops sufficient to pay for itself this year, and such an opportunity as this and our previous colonies cannot occur again, at the old time low wholesale prices.

CALIFORNIA HOME EXTENSION ASSOCIATION,
Ground Floor, Main Entrance,
Chamber of Commerce Bldg.,
Los Angeles, Cal.

FOR SALE—
EL CARMEL
Is situated 4 miles from the city; this beautiful tract is subdivided into tracts of 5 and 10 acres.
WATER
Has been developed and is conveyed over the tract by pipe and ditch lines; 4 shares of water stock with each acre.
SOIL
Is deep, rich and easy to work and will grow alfalfa, fruit, flowers, vegetables and oranges.
PRICE
$350 per acre and up; ¼ cash, balance on or before 1, 2 and 3 years.
F. H. BROOKS COMPANY,
215-18 Currier Bldg., 212 W. Third st.
Home A2243. Sunset Main 1015.

FOR SALE—
FREE INFORMATION.
HOMESEEKERS.
Literature about ranches of every description, any part of Pacific Coast country. We can help you with information where to go, how to get there.
SUNSET MAGAZINE
HOMESEEKERS' INFORMATION BUREAU,
600 South Spring st.
Office Southern Pacific Railway

FOR SALE—40 AND 20-ACRE TRACTS IN the famous Lindsay orange district, at $90 to $125 an acre, one-third cash, balance on time; we own these tracts, and are not afraid to let the most skeptical orange grower investigate this district; he will say, it is the best spot in the State for a home or an investment, where land values will double in a few years, mainly for these reasons, better and cheaper soil, more and cheaper water, eight weeks earlier ripening, no scale, smut or disease. Our excursion next Tuesday enables you to investigate for only $10 the best and safest spot in the famous San Joaquin Valley. WILSON LAND CO., owners, 718 Delta Bldg., 426 S. Spring st.

FOR SALE—A NICE 10-ACRE RANCH, NO better ground anywhere, about 8 acres nearly full-bearing walnuts, very large eucalyptus trees on two sides; good 5-room house, barn; all kinds family fruit, oranges, etc.; 200 thoroughbred chickens; good horse, cow, buggy, wagon and all farming implements. Located in Orange county. Price for everything only $6000.

For this and other bargains in ranch property of any description and price see
ORANGE COUNTY REALTY COMPANY,
Tel. Main 599, A6592. 206 Wilcox Bldg., Second and Spring.

FOR SALE—
HEMET—HEMET—HEMET—HEMET.
A PROSPEROUS PLACE FOR PARTICULAR PEOPLE.
Great water system, climate unsurpassed, fertile soil; right altitude (1600 ft.) population THE BEST, fine hotel, banks, stores, schools, churches, operahouse, gas and electric plant, steam laundry, etc. Orange, Walnut, Olive and deciduous fruit lands. Before locating don't fail to see HEMET, better do so now, than wish you had later on. Address VALLEY REALTY CO., Hemet, Cal. 40 miles from Riverside.

FOR SALE—
One of the best 30-acre ranches in Los Angeles county, 27 acres of which is in soft-shell walnuts, mostly full bearing, 3 acres in alfalfa; fine sandy sediment soil, in the heart of the walnut district, under cheap irrigating system; water 10 cents per hour per head of 200 inches; this is an exceptionally fine grove. If you are looking for a ranch home this can't be beat. Price $600 per acre; ½ cash, balance terms. GEO. E. TRIGGS, Rivera, Cal.

FOR SALE—
45 acres, near Riverside, ½ mile from railroad station.
20 acres in 10-year-old oranges.
2 acres in 5-year-old olives.
10 acres good decomposed granite soil; good 7-room house, with bath and toilet. Good barn, 20x40 ft.; large reservoir; 2 windmills; 2 large tanks. Place irrigated by its own water. This year's crop will pay 20 per cent. on investment. Will exchange for city or beach property. D. BRYSON (owner,) Hotel Calexico.

FOR SALE—SEND FOR LIST OF GOOD farm lands in 28 counties in Michigan, good soil, well watered by rivers and lakes (no irrigation,) close to railroads, schools and market, will raise any kind of grain or fruit that can be raised in Michigan; stock and sheep ranches from 300 to 3000 acres. Can furnish this land for one-half of what you would pay dealers and private owners. Would consider some exchange for ranch or Los Angeles improved property. DR. WIGHTMAN, 40 E. Randolph st., Chicago, Ill.

FOR SALE—A HOME AND PERMANENT income of $100 per month on 40 acres of land in alfalfa, two miles west of Tulare, Cal., on main oiled road; house, barn, Page fence, plenty of water; windmill, 2000-gallon storage tank, 15 cows, 5 pigs, 2 horses, wagon, farming implements. Reason for selling, poor health. Price $7500. Would consider $2000 property, well located, $1500 cash, balance 3 years' time. Address BOX 13, R. R. No. 2, Tulare, Cal.

FOR SALE—
Rich valley land in 40-acre tracts or more, at $5 per acre; $10 down, $10 per month. This beautiful valley is located in Lincoln county, Nevada, on the boundry line of California, in the richest mineral belt in the country. Soil rich and fertile. Water in abundance from 15 to 20 feet. Climate suburb. Altitude 3900 feet. OPPORTUNITY OF YOUR LIFE.
GOLDEN STATE REALTY COMPANY,
608 S. Spring st.

FOR SALE—
SAN JOAQUIN VALLEY.
We can deliver from 100 to 20,000 acres in one block of the finest land in the valley for growing oranges, grapes, deciduous fruits, eucalyptus trees, alfalfa or vegetables, with water in abundance at from 18 to 30 feet, from $12 to $25 per acre. Terms, One-third cash, balance on long time at 6 per cent.
LINDSAY & VALLEY LAND CO., Lindsay, Cal.

FOR SALE—10 ACRES, GOOD, SUBSTANtial house, small barn, 10 water stock, one-half in oranges, the rest walnuts, 4 years old; located in a good little town in Orange county; all fine land and a nice little ranch. Price $6000.

For this and other good buys see
ORANGE COUNTY REALTY COMPANY,
206 Wilcox Bldg., Second and Spring st.
Tel. Main 599, A6592.

FOR SALE—OR EXCHANGE, FOR LAND or improved city real estate, an old-established manufacturing business, paying $10,000 net profits a year. Former owner's ill health gives us the opportunity to dispose of this fine business; experience unnecessary; will bear closest investigation. PERCIVAL-PORTER CO., agent, Des Moines, Iowa.

FOR SALE—
SAN JOAQUIN VALLEY LANDS.
2000 to 5000 acres with townsite.
7000 acres with townsite.
Several sections guaranteed water, from $10 to $25 (alfalfa,) adjoining live towns.
3800 on railroad, $30. Address H. EASTWOOD, Fresno, Cal.

FOR SALE—46 ACRES, LEVEL SANDY loam, fine orange, walnut and vegetable land; Santa Fe R.R. fast line in front; ready to plant now. The best tract in the market for the price asked. Abundance of water for irrigation. See owner, liberal commission to agents. 246 STIMSON BLDG.

FOR SALE—640 ACRES NEAR EARLIMART, Tulare county, fine level rich land, free from hardpan or alkali, also 160 acres near Delano, extra good, both snaps and excellent colonization propositions; will sell for double if subdivided. Inquire OWNERS, 718 Delta Bldg., Los Angeles.

FOR SALE—EXCHANGE OR LEASE—NICE 10-acre ranch at La Canada, 3 miles from Glendale, under foothills; 4-room house, barn, chicken houses and runs, new reservoir, lot fruit trees. In time for a crop. 120 N. SPRING, room 1. Phone Broadway 2603.

FOR SALE—SCHOOL LANDS IN THE MOST fertile valley of Southern California, $4 to $12 per acre; also a few choice pieces of government land; plenty of water. OSBURN LAND CO., 408 Chamber of Commerce.

FOR SALE—THE GEFFORD RANCHES, consisting of 800 acres; all improved and under cultivation and irrigation in tracts from 10 acres up. Call or write H. L. GEFFORD, Laton, Cal.

FOR SALE—BEAUTIFUL SAN GABRIEL Valley, 1 to 5-acre lots, $10 down and $10 per month, free water, 12 miles from city, on electric car line. J. W. PINNEY, room 6, Orpheum Theater Bldg., 227 S. Spring st.

FOR SALE— Country Property.

FOR SALE—
BLYTHE RANCH
AND COLORADO RIVER BOTTOM LANDS
WITH FREE WATER STOCK
$25 PER ACRE AND UP.

NO OTHER SECTION OF CALIFORNIA HAS BEEN SO LAVISHLY ENDOWED BY NATURE AS THE PALO VERDE VALLEY, WITH ITS DEEP SILT SOIL, PROLIFIC CLIMATE, AND UNLIMITED IRRIGATION SUPPLY OWNED AND OPERATED BY THE FARMERS. HERE PRODIGIOUS CROPS OF ALFALFA, MILLET, COTTON, GRAIN, VEGETABLES AND FRUIT TRANSLATE THE TOIL OF THE FARMER INTO WEALTH AND COMFORT.

BLYTHE RANCH, THE FLOWER OF THE VALLEY, IS 265 FEET ABOVE SEA LEVEL, HAS EXCELLENT DRINKING WATER OVER ITS ENTIRE AREA AND EVERY TRACT OPEN FOR SALE ADJOINS AN IRRIGATION DITCH AND IS READY FOR IMMEDIATE DEVELOPMENT.

TERMS EASY—INQUIRE FOR EXCURSION DATES.

INTERSTATE LAND COMPANY,
F1606. 622 S. BROADWAY. MAIN 3020.

FOR SALE—
MONTE VISTA.
THE LAND OF BIG ORANGES.
5 ACRES OF THIS INCOMPARABLE LAND NOW WITHIN THE REACH OF EVERY AMBITIOUS MAN.
EXCURSIONS TWICE DAILY EVERY DAY THIS WEEK AND TWO NEXT SUNDAY.

No man seeking the best his money can buy can afford to neglect this chance to get 5 acres or more at Monte Vista. Best orange district. One packing house alone at Monte Vista shipped 182 carloads this season. Two railroads and three packing houses. School close by. The banks, stores, postoffice and electric line of Ontario only half a mile away. The big city of Pomona only ten minutes west. Los Angeles only an hour on the cars. An electric line surveyed through the tract, connecting Monte Vista, Pomona, Ontario, Riverside, and Los Angeles. Plenty of water developed and piped to each 5-acre tract. Water stock free with the land. Bearing groves adjacent and surrounding selling for $1000 to $2000 an acre. Yielding a revenue of $500 per acre and up. Finest soil for general farming. All fruits most successful there. All the vegetables produce big crops. Crimson rhubarb returns $750 an acre. Excellent for corn, beans, berries and tomatoes. Fine for poultry. The famous Elmwood Poultry Farms across the street.
LAND WITHIN THE REACH OF ALL.
5 ACRES $1250.
$5 DOWN, $5 PER ACRE PER MONTH WITH WATER RIGHTS.
DON'T WAIT. DON'T WAIT.
SEND FOR PICTURE FOLDER.
EMIL FIRTH,
319 W. 4th st., bet. Broadway and Hill.
"You're safe at Firth's."
Home A8105. Main 2543.

FOR SALE—
HEALTH, WEALTH and HAPPINESS AT ATWATER, MERCED COUNTY, CAL., IN SAN JOAQUIN VALLEY.
NO BOOM PRICES CHARGED.
NO BETTER LAND IN VALLEY.
LAND NEAR TOWN and MARKETS.
PLENTY WATER ONLY $1 ACRE.
MANY SALES MADE DAILY, BIG CROPS, SPLENDID MARKET, HIGHEST PRICES PAID, COUNTRY WELL SETTLED, SECOND CROP PAYS FOR LAND, SOMETIMES THE FIRST.
ONLY $65 TO $75 ACRE.
BIG TRACTS, BIG BARGAINS AS FOLLOWS: NEAR LE GRANDE, 165 ACRES; NEAR TOWN AND R.R., ONLY $17.50 ACRE; 4300 ACRE TRACT, R.R. THROUGH IT, ONLY $42.50 ACRE; 960 ACRE TRACT, WITH TOWN-SITE, ON R.R., ONLY $42.50 ACRE IF TAKEN AT ONCE; SIMILAR LAND, SAME LOCALITY, NOT ON R.R. SELLS FOR $75 TO $80 ACRE, ALL NEAR ATWATER, and we can sell it for you so you can almost double your money right away, if sold in small tracts. Ask for particulars.
SQUARE DEAL FOR EVERY ONE.
DR. W. S. ROWLEY, 427 CHAMBER COMMERCE, LOS ANGELES, CAL.
Gen'l Eastern and Southern Agent,
W. H. OSBORN & CO., Atwater, Merced Co., Cal. FARMERS AND SHIPPERS.

FOR SALE—
CAMPO VERDE COLONY
ORANGE LANDS.
ONLY $75 PER ACRE AND UP.

Why pay from $300 to $500 per acre for orange lands when you can buy Campo Verde acres at $75 an acre?

The tract lies in the heart of the famous Tulare county Thermal belt, where oranges ripen several weeks earlier than in Southern California. That means premium prices.

The culture and marketing of citrus fruits has reached such a state of organization that orange groves offer the best opportunity in the world for a safe, high-class investment.

Campo Verde not only offers a fine investment, but also offers a site for a home with ideal surroundings. Porterville is only 7½ miles distant. The S. P. Ry. runs through the entire tract and trains stop at Lois, within the Campo Verde grounds.

Call or write for literature, or come and talk it over with
VIRGIL A. PINKLEY,
Manager for Campo Verde tract.
INTERSTATE LAND CO.,
622 S. Broadway. 'Phone F1606 or Main 3020.

FOR SALE—
GOULD TRACT,
THE GEM SECTION OF TULARE COUNTY.
FINEST LAND IN SAN JOAQUIN.
The best soil. The most water; the most varied products. The earliest fruits. The best flavored grapes. The heaviest alfalfa. Finest dairy land. Richest garden land. In one word, the
BEST.
Only 5 miles from Tulare City. A mile from Paige Station. Close to Waukena. Choice of 3 shipping points. Midway between Los Angeles and San Francisco and commanding both markets.
DOUBLE WATER RIGHTS.
THE TULARE DITCH.
AND THE GOULD TRACT WELLS.
ONE-FOURTH CASH—BALANCE 5 YEARS.
SELLING! SELLING! SELLING!
SEE IT IF YOU WANT REAL LAND.
EXCURSIONS WEDNESDAY AND SATURDAY.
"You're Safe at Firth's."
EMIL FIRTH,
319 W. Fourth st., bet. Broadway and Hill.
Home A8105. Main 2543.

FOR SALE—
SPLENDID FARMING LAND.
The owners of a tract of land lying in one body, approximating 3000 acres and being on the Santa Fe Railway in Tulare County, offer the same for sale at an exceedingly low figure if taken during February.

This class of land is selling all around us for from $60 to $100 per acre; water is easily available, and a large canal crosses one portion of the land.

If taken before the 1st of March the land will be sold for $30 per acre, one-half cash, and the remainder in three years on mortgage at 7 per cent.

No better opportunity is presented to establish a fine dairy and sugar beet ranch, this property being tributary to two sugar beet factories. At Oxnard land no better than this brings $300 per acre, and this land will be similarly valuable in a few years.

The price given is the bed rock price, there being no commissions given to agents. Inquire of or write to the representative of the owner,
MILLER & MILLER,
308 Citizens' National Bank Bldg.,
Los Angeles, Cal.

FOR SALE—
PRODUCING, FULL BEARING 'COTS
AND PEACHES.

We offer for sale, in the choicest part of the celebrated San Fernando Valley, a 40-acre grove of full-bearing apricots and peaches, in first-class condition and with every prospect for an extra heavy crop.

Located close to railroad and in a section where frosts are practically unknown.

This is no neglected, run-down proposition, but a first-class income ranch. The owner is offered $700 annual cash rent.

Splendid soil, no adobe, good house, barn, etc. Close to school, churches, stores, depot.

Property is clear of incumbrance, so can make satisfactory terms. Price $250 per acre, less than the cheapest, poorest vacant land in many districts. This is a genuine snap.
THE G. H. A. GOODWIN CO., Inc.,
202-3 Central Bldg.
Members L. A. Realty Board. 6th and Main.

FOR SALE—LAND SEEKERS, ATTENTION. Are you going into the San Joaquin Valley? If not, why not?

I am prepared to SAVE you money on price, and MAKE you money on location. MERCED COUNTY LANDS. The best of land, abundance of water, fair dealing. Full information, Natick Hotel this week. Ask for WM. A. TIMES.

FOR SALE—
A BARGAIN.
All or part of 117 acres, near the Santa Ana electric car line; good alfalfa land; water 18 feet from surface.
EASY TERMS.
F. H. BROOKS COMPANY,
215-18 Currier Bldg., 212 W. Third st.
Home A2243. Sunset Main 1015.

FOR SALE— Country Property.

FOR SALE—
A GREAT BARGAIN.
60 acres of land, planted to 2-year-old eucalyptus trees, with 60 shares of gravity water. Grand location near car line. Price $400 per acre cash. If you mean business, come quickly. No trader or hot-air artists need apply. Address M, box 165, TIMES OFFICE.

FOR SALE—BE QUICK IF YOU WANT 10 acres fine level orange land; only two blocks from Covina line at Baldwin Park. Price $2000, terms; nothing finer. Address A, box 246, TIMES BRANCH OFFICE.

TEXAS.

FOR SALE—TEXAS LANDS.
We wish to call your attention to these lands on the Gulf coast of Texas, where we are marketing in tracts of all sizes to suit purchasers; located where there is a crop for every season of the year; plenty of rainfall; no crop failures, no irrigation, and where the returns are from $50 to $500 per acre per year, where all kinds of grains, fruits, vegetables and cotton will produce an abundant yield. ON MARCH 1 (don't forget the date) we start with a party to inspect these lands at Robstown, junction of the St. Louis, Brownsville and Mexico Railway, and the Texas and Mexico Railway; no lands in this body are over 7 miles from a shipping point, $30 to $50 per acre, 1-3 cash, balance 5 annual payments, at 6 per cent. Do not put it off, act now. Get a move on you or you will regret it. Call or write for further information to the JAS. R. WATSON LAND CO., 129 S. Broadway, L. A.

DELANO.

FOR SALE—
Our experts, after one year of actual test in the field, selected Delano in preference to any other part of California because:

It is an early region, and the demand for early products is always great.

It is a deep, rich, sandy loam soil, and we will furnish implements for you to test its depth.

It is a healthful and accessible region.

We will show you practical demonstrations on our land from oranges to alfalfa.

We sell 10 and 20-acre tracts with water and a perfect water system.

S. F. B. MORSE DEVELOPMENT CO., No. 251 S. Main st.

SANTA CRUZ, CAL.

FOR SALE—WRITE AT ONCE FOR FREE copy of SANTA CRUZ TIMES, list of real estate snaps.

COACHELLA VALLEY— (North Imperial.)

FOR SALE—
Write for free illustrated booklet or our large list of fine lands in the famous Coachella Valley. We are experienced farmers and can do you good. THERMAL REALTY CO., Thermal, Cal. 409-410 Exchange Bldg., 321 W. 3d st., Los Angeles. 'Phones A8253, Main 393.

FOR SALE—$12,000, FORTY ACRES, ONE mile from Coachella, fenced, good house, flowing well, good pumping plant; adjoining land producing $400 per acre on cabbage. Palm, shade trees; best proposition in the valley. Owner, W. H. BLISSINGTON, 1126 East 22nd st.

IMPERIAL VALLEY—

IMPERIAL.

FOR EXCHANGE—
WANTED LOS ANGELES CITY PROPERTY.
Have some of the very best Imperial Valley and Yuma county, Ariz., irrigated farms; will exchange for Los Angeles property. 303 CENTRAL BLDG., Sixth and Main sts.

FOR SALE—160 ACRES OF UNIMPROVED; very choicest soil in the valley, for lease on exceedingly favorable terms to responsible party who will improve it. W. E. DONAGHOE, 301-302 Delta Bldg., Los Angeles.

FOR EXCHANGE—
80 or 160 acres in Imperial Valley, PART CASH, balance city or near by property. Phone F4549 or call 632 SAN FERNANDO BLDG., Los Angeles, Cal.

FOR SALE—IMPERIAL VALLEY ACRES.
THE NILE OF AMERICA.
Come see this BEULAH LAND.
See HAMMERS REALTY CO.,
404 Severance Bldg., 6th and Main.

FOR SALE—IMPERIAL VALLEY LAND. WE have bargains. IMPERIAL VALLEY REALTY EXCHANGE, Imperial, Cal., or 227 Merchants' Trust Bldg., Los Angeles, Cal.

FOR SALE— Poultry Ranches.

FOR SALE—
Will sell on easy terms, for $2500, a modern and completely equipped poultry ranch worth $3500. In city limits of Inglewood. Three acres, beautiful sandy loam, residence, two fifty-foot brooder-houses, five colony houses; new and best material; corrals, running water in every pen; two incubators, six brooders, fountains and all garden tools. See owner, E. R. MANLY, 160 S. Olive. Phone A9615.

FOR SALE — POULTRY FARMS OF ANY size you want in Inglewood Poultry Colony. Go into business where poultry raising is a success, where men of experience will help you, and where your profits will be sure. Visit Inglewood and see what is being done. Call at ROOM 349, Wilcox Bldg., No. 206 S. Spring st., for information.

FOR SALE — FINE FOR GARDEN OR chickens, 100x150, front on car, $1250, easy terms. JONES, 801 Madison. Temple car.

FOR SALE— Suburban Property.

FOR SALE—"GIVEN AWAY."
My beautiful home must go.
If you are quick you will profit.
Beautiful new 7-room very artistic bungalow, nothing finer you will see.
If you see it, located on Bushnell ave., South Pasadena, only 250 ft. from Huntington Drive. Large lot, east front, 12 large navel orange trees. Price $4500. Almost $1000 under value. Remember I must sell. I am the owner.
Address A., box 239, TIMES BRANCH OFFICE.

FOR SALE — GLENDALE AND LONG Beach; especially good bargains; beautiful modern homes and desirable lots; pay to investigate. PEATE & DOHERTY, Exchange Bldg., R. 414, Third and Hill. A8294.

FOR SALE—$2750; NEW, MODERN 6-ROOM cottage, high ground, north; room for another house; business location; terms. P.O. BOX 683, Pasadena.

HOLLYWOOD— For Sale, Exchange or Rent.

FOR SALE—MODERN 6-ROOM BUNGALOW on corner lot, 50x150; east front; 250 feet from Prospect-ave. car, near hotel and high school; gas and electricity; hardwood floors; nice lawn, flowers and fruit trees; an exceptionally attractive place; price $4250; only $500 cash, balance easy terms, or will discount for all cash.
C. H. LIPPINCOTT & CO., owners,
531 S. Spring st., L. A. F6766.

FOR SALE—
Hollywood, the ideal foothill suburb, overlooking the city and the sea, 25 minutes from Los Angeles, 8-minute car service, 6 2-3 cents fare; population 4000. Home of the famous flower painter, Paul de Longpre.

See panoramic and hundreds of other Hollywood views, information, free maps, folders, and tickets to those wishing to look at property. C. H. LIPPINCOTT & CO., first floor, Times Branch Bldg., 531 S. Spring st., L. A.

FOR SALE—NEW MODERN 7-ROOM AND bath, story and a half bungalow. East front, fine location. In the foothills of beautiful Hollywood. Price $5000. Terms to suit. Owner at 217 PINE AVE., Hollywood.

TO LET—8-ROOM MODERN, EAST FRONT house, north of Prospect, near 5c fare limit; $30 per month. C. H. LIPPINCOTT & CO., owners, 521 S. Spring st., L. A.

FOR SALE—$900 LOT IN HOLLYWOOD for $650; must sell. Address H, box 162, TIMES OFFICE.

TO LET—5-ROOM BUNGALOW, MODERN, gas, electricity, high ground, $22.50. 4464 RUSSELL. Phone 59105.

ALTADENA.

FOR SALE—A GENTLEMAN'S COUNTRY home; 4 acres; large lawn; grounds set with choice semi-tropical plants; trees and shrubs; garden; young orchard of 30 varieties of fruit about to bear; alfalfa patch.

A modern 5-room redwood bungalow; large living-room, fireplace, built-in furniture, bath, tub and shower; tastefully furnished; stable, carriage-room, granary, laundry; servant's quarters; brooder house, incubator cellar and 15 hen houses have cement floors; 2 colony houses; pig pen; kennels; over 2 miles of fencing.

Thoroughbred driving horse; registered Jersey cow, calf, pigs; 700 thoroughbred chickens, pheasants; pack thoroughbred, prize-winning hounds; wagon, carriage; complete outfit of tools; harness; large gas plant; pure mountain water piped all over the place; ideal location; magnificent mountain view; car line ½ mile. This is a bargain at $15,000 cash—less than cost. Owner going abroad.
RANCHO MIRASOL,
Lincoln ave. and Ventura st.,
Pasadena.

COVINA.

FOR SALE—WE HAVE SEVERAL GOOD buys in orange and lemon groves in the Covina, Azusa, Glendora, Charter Oak and San Dimas districts. If you are wanting a grove as an investment or home, see us before you buy.
COVINA REALTY COMPANY,
Phone 129. Covina, Cal.

FOR SALE—THE BEST ORANGE SECTION in Southern California. Orange groves a specialty.
POLLARD & HUTCHINSON,
Home Phone 234. Covina, Cal.

FOR SALE— Suburban Property.

ALHAMBRA.

FOR SALE—WE ADVERTISE BARGAINS only. See M'LEAN & MARSH for Alhambra homes. Large, well-located lots, good suburban acreage. Large list of orange and lemon groves.
M'LEAN & MARSH,
304½ West Main st., Alhambra.
Get off car at Second st.

FOR SALE—FOR RELIABLE INFORMATION regarding property of any description in Alhambra or in the San Gabriel Valley, come to see us. BUTTERBAUGH REALTY CO., 507 Grosse Bldg. 'Phone F1763, Main 3522. Alhambra office, Black 7, Main 2041.

FOR SALE—AT A SACRIFICE, 75x300 FT., equal to 3 large lots, 50x150 ft. each; also house and 1½ lot on corner. Nothing cheaper or more desirable in Alhambra. Call or address MILLER, 336 Grant Bldg.

SANTA ANA.

FOR SALE—OR EXCHANGE, ORANGE grove, 2 miles east of Santa Ana, near Tustin; 5 acres 14-year-old navels; 3 acres 5-year-old navels; 2 acres Valencias; ¼ acre apricots; good 4-room bungalow; 12-inch well; 53 ft. of water; chicken corral; Santa Ana River irrigation; cash price, $10,000; mortgage $3000; would consider exchange for similar place in the foothills. Address A, box 244, TIMES BRANCH OFFICE.

GLENDALE.

FOR SALE—
$20,000—15 acres, 10 of them in as fine large navel trees as you will find; 5 acres in fine full-bearing variety deciduous trees; a place for pleasure and profit; is less than 1 mile from the electric car, on a graded, tamped, oiled street. Lays level with fine soil; easy to irrigate and cultivate; now, if you want to have a good investment, as well as a fine home, come out and look at this place. If you don't want it, all we will sell part pro rata.
PARKER & STERNBERG,
336 Brand blvd., Glendale, Cal.

FOR SALE—FOUR-ROOM HOUSE, BATH, pantry, one block from Glendale car line; lot 50x150; cement walk and curb; small payment down, balance monthly; price $1500. HAL DAVENPORT, Tropico. Phone Glendale 281 Sunset.

FOR SALE—LOTS ON GLENDALE CAR line, 50x150, cement walks and curbs, $550 and up; $25 down, $15 per month. DAVENPORT & BLACK, Tropico ave. and Brand Blvd., Tropico. Phone Glendale 281 Sunset.

FOR SALE—4 LOTS IN GLENDALE AT A bargain; 1 on Brand Blvd.; street work done; 2 adjoining on Mary st., 50x142½. Phones HOME E7396; Sunset HOLLYWOOD 2011.

FOR SALE—BEST OBTAINABLE LOT IN Glendale, Brand Boulevard, between Third and Fourth; snap if taken immediately. Owner, HOME 52151.

SIERRA MADRE.

TO LET — IN SIERRA MADRE, 3-ACRE ranch, bearing fruit; including dwelling. PALMER & GOULD, room 628, Merchants' Trust Bldg., city, or N. H. Hosmer, Sierra Madre.

TO LET — NEW BRICK STORE, SIERRA Madre; best location. PALMER & GOULD, room 628, Merchants' Trust Bldg., city, or N. H. Hosmer, Sierra Madre.

FOR SALE—I HAVE SOME OF THE BEST improved acreage property in Sierra Madre from 2 to 10 acres. Call and see me. N. H. HOSMER, Sierra Madre.

FOR SALE—BUY OR RENT A HOME IN Sierra Madre. See STREET, at station.

PASADENA.

FOR SALE—WILL SELL VERY CHEAP, 2 good Pasadena cottages; need money; will sacrifice for some cash and terms on balance. Inquire OWNER, 717 Delta Bldg.

CASA VERDUGO.

FOR SALE — GENTLEMAN'S COUNTRY home, Casa Verdugo Way, 7 acres, new, modern bungalow, high-class improvements less than cost, terms. Going East. Owner, A. W. CANFIELD, Casa Verdugo.

FOR SALE— Lemon or Orange Groves.

FOR SALE—
ORANGE LAND
AT MONTE VISTA
IS THE BEST GARDEN SOIL.
5 ACRES, $1250.
ON TWO RAILROADS,
BETWEEN POMONA AND ONTARIO
ON EASY MONTHLY TERMS.

When you buy 5 or 10 acres at Monte Vista you are planting a little at a time in an investment that will make you practically independent for life. Monte Vista is only 10 minutes from Pomona. It is only half a mile from banks, stores and electric line of Ontario. It is only 60 minutes' ride from Los Angeles. It is in the midst of a district comprising 50,000 acres of oranges, walnuts and fruits. It has two railway stations and three packing houses.

SURROUNDING ORANGE GROVES IN FULL BEARING SELL FOR $1000 TO $2000 PER ACRE.

They yield a net revenue of $500 per acre and up. The land is equally good for other fruits, vegetables and all the products of this zone. Crimson rhubarb in the vicinity returned as high as $750 per acre.
WATER RIGHTS WITH THE LAND.
$250 PER ACRE. $250 PER ACRE.
$5 PER ACRE CASH; $5 PER MONTH.
WATER PIPED TO EACH 5-ACRE PIECE.
NOW IS THE TIME TO GET READY FOR SPRING PLANTING.
EXCURSIONS TWICE EVERY DAY AND SUNDAY.
BEAUTIFUL ILLUSTRATED FOLDER FREE.
EMIL FIRTH,
319 W. 4th st., between Broadway and Hill.
"You're safe at Firth's."
Home A8105. Main 2543.

FOR SALE—
UNDER FORCED SALE.

A FIVE-ACRE WASHINGTON NAVEL ORANGE GROVE AT JUST HALF ITS MARKET VALUE AND ON EASY TERMS OF PAYMENT.

Trees are 12 YEARS OLD and free from scale. Not a foot of inferior soil on entire tract. DOUBLE WATER RIGHTS.

FRONTS A BEAUTIFUL AVENUE in the best residential district of the most attractive city in Southern California, and with ALL CITY CONVENIENCES, including electric car line, and domestic water system.

WILL YIELD A NET ANNUAL INCOME EXCEEDING 30 per cent. on our selling price. Produces strictly fancy fruit.

The investigator who knows the market value of a good orange grove will appreciate this chance to secure a PRODUCTIVE PROPERTY in a BEAUTIFUL SPOT at HALF PRICE and with A SMALL CASH PAYMENT DOWN.

For price and terms of payment see
SOUTHWESTERN MORTGAGE LOAN CO.,
Suite 627, I. W. Hellman Bldg.,
411 S. Main st.

FOR SALE—
BUY FROM THE OWNER.
10-ACRE TRACT.
10-ACRE TRACT.
NEAR FULLERTON, ORANGE CO., CAL.
7 ACRES SET TO VALENCIA LATES.
Large barn, with 2 living-rooms; chicken corrals, windmill and tank; 5 shares of the unexcelled A. U. W. Co. stock.
PRICE $6000.
NO MORE, NO LESS.
One-quarter cash; balance most any terms. Property adjoining on either side cannot be purchased for $1000 an acre.
JACOB STERN,
404 PAC. ELEC. BLDG.

FOR SALE—OR EXCHANGE — ORANGE and lemon groves in the best part of Southern California, good soil, best water rights, fine location.

5 acres, half lemons full bearing, half Valencias, four-year-old buds, good crop, no buildings; price $6000, half cash.

10 acres, 7 acres Valencias, nearly all full bearing, balance navels and sweets full bearing, fine location, good water right, no buildings, $3500 crop, next year should bear $6000; price $17,500, good terms.

7½ acres, five acres navels full bearing, two and one-half acres 5-year-old Valencias, $2000 crop, good house and barn, fine location; price $12,500, $8500 cash.

For these and other good buys and exchanges, call on, write or phone
HAZZARD & WELCH,
Covina, Cal.
Home Phone 54.

FOR SALE—20 ACRES ORANGES, 10 IN Valencias and 10 in Washington navels, one year in the ground, two year buds when planted, full stand, finest location in Tulare county, best of soil, shelter and drainage, adjoining the foothills, pumping plant with plenty of water. As pretty a place as you can find. Price $4000. SIG. WORMSER, Fresno, Cal.

FOR SALE—20 ACRES AT GLENDORA, 8 acres 7 year navels, 10 acres 4 year Valencias, 2 acres alfalfa; orchard in fine condition with good crop and fine soil; price $18,500. If you want a bargain, see NYE & TAYLOR, Glendora.

FOR SALE—30 ACRES, 10 ACRES IN FULL-bearing lemons; good 9-room house; modern plumbing and gas; one helps house; $4000 to $6000 income; unlimited; water; no trades; no agents; price $15,000. Call 1225 ARAPAHOE ST. Home 52917. F. P. BONHAM.

FOR SALE—ORANGE ORCHARD IN RIVerside, great bargain, 10 acres full-bearing, splendid improvements. Price $13,500, easy terms. See CATE & HENDERSON, 207 Mercantile Place. Main 2440, F3129.

FOR SALE—ORANGE GROVES, SIXTY acres full bearing orange grove, to be sold in settlement of an estate; will sell all or part. See A. A. DAVIS, corner Grand ave. and San Bernardino road, Covina, Cal.

FOR SALE—J. A. FITCH, POMONA, FOR orange groves, to secure the crop you must purchase SOON.

FOR SALE— Lemon and Orange Groves.

FOR SALE—THIRTEEN ACRES IN COvina, two-thirds full bearing navels, one-third young Valencias, on Pacific Electric; for a short time only $12,300. JEROME REYNOLDS, Covina.

FOR SALE—SEE E. D. BRADLEY, POmona, Cal., for orange groves and alfalfa ranches.

FOR SALE—J. A. KING AT RIVERSIDE can sell you an orange grove right.

FOR SALE— Beach Property.

LONG BEACH.

FOR EXCHANGE—$4500; HAVE CLIENT, modern bungalow 5 rooms, lot 50x150; central Los Angeles for Long Beach; modern home. PEATE & DOHERTY, Exchange Bldg., room 414. A8294.

VENICE OF AMERICA.

FOR SALE—OR EXCHANGE, 2 VENICE lots on easy payments, or will exchange either or both for an equity in a beach cottage. ROOM 306, Kerckhoff Bldg.

FOR EXCHANGE— Real Estate.

FOR EXCHANGE—$25,000. $25,000.
95 acres at Norwalk, Cal., one-quarter of a mile from S. P. depot, two miles from Whittier electric, Los Nietos station.
6-room house, pumping plant, 32-H.P. Fairbanks-Morse, producing 125; large barn, windmill, corn crib, etc.
32 acres in alfalfa, 50 acres ready for alfalfa.
Mortgage $7500; want Los Angeles income for equity; adjoining acreage, not nearly so well improved, held at $400 per acre.
FREY-WHITE CO., 422 Citizens' National Bank Bldg.
A5880, M. 7683.

FOR EXCHANGE—20 ACRES GOOD LAND, absolutely no alkali, not far from Anaheim, no buildings, but a fine large pumping plant on the place. Price $5000; mortgage $1500. Wants city property. For this and other bargains see
ORANGE COUNTY REALTY COMPANY,
206 Wilcox Bldg., Second and Spring.
Tel. Main 599, A6592.

FOR EXCHANGE—GROCERY STORE AND meat market, building lot, etc., all clear, in a Colorado town, disbursing $2,000,000 monthly. This is a fine opportunity to get a business property. Will exchange free and clear for bungalow or good city lots. Must be free and clear. Will pay $1000 cash difference. Want quick trade. Address OWNER, box 183, Venice, Cal.

FOR EXCHANGE—$500 CASH EQUITY IN fine level rich 20 acres at $75 per acre, worth $100; easy terms. Worlds of cheap water for irrigation, cheap wood, good roads. Good market; A1 for sweet potatoes, watermelons, cantaloupes, peaches, grapes and alfalfa. Can't meet payments. Will trade for vacant lot, piano, diamond or cash. 457 EXCHANGE BLDG., corner 3rd and Hill.

FOR EXCHANGE—CARPENTERS, ATTENtion. Will take clear lot or lots for my equity of $1000 in 50-ft. lot and seven-room house near Agricultural Park. House needs painting, and repairing. Room to build another house (to rent) on same frontage. A snap for the right man. Balance is easy. Call and we will talk it over. H. ZENAS TILLOTSON, 534 Bryson Bldg.

FOR EXCHANGE—NINE LARGE LOTS, close in, each value $16,000; mortgage $4000, held by bank. Equity $12,000. Will sacrifice equity for bungalow or other property. Must be free and clear. This property has been appraised by the bank. Will pay $2500 annually by investing $6000 in improvements. Want quick trade. Address OWNER, box 183, Venice, Cal.

FOR EXCHANGE—25 ACRES, 1 MILE south of Norwalk, and 1½ miles north of Artesia, 4-room house, large barn, fenced and cross-fenced, all in crops, 345-ft. 7-inch flowing well, price $7000, incumbrance $1200. Want 5 or 6-room modern bungalow up to $3000 to $3500, balance mortgage, or terms to suit. Address BOX 142, El Centro.

FOR EXCHANGE — $40,000 HIGH-GRADE corporation stocks and bonds and $7500 new house to exchange for city, country or orange grove property; will add $5000 cash; will consider up to $60,000. Give full particulars in reply. Address K, box 195, TIMES OFFICE.

FOR EXCHANGE—
18 half-acre lots on Venice Short Line, 25 minutes from Los Angeles; cement walks and curbs; water and shade trees, $17,500; mortgage $7400; want Los Angeles improved to $25,000. Phones—A7928. ROBERT F. JONES, Main 3282. 612 Fay Bldg.

FOR EXCHANGE—$850 EQUITY IN A 6-room bungalow; will exchange for one or two good lots, between Slauson ave. and Manchester and South Park ave. and Vermont ave. FISHER & FISHER, 61st and Moneta ave. South 3834, Home 29698.

FOR EXCHANGE — WHAT IS OFFERED for 40 acres near Valley Center, San Diego, with house and other odd buildings, and piped for water, with stream of water near it. Price $2250; see EASTERN REALTY CO., 212 W. Third st., Currier Bldg.

FOR EXCHANGE—5-ROOM MODERN BUNgalow; lot 50x150; street improvements all in; price $1650; equity $250, and $250 cash, for 10 or 12-room rooming-house; must be close to Seventh and Grand. See FOX, 414 W. Seventh. Main 6707, F2728.

FOR EXCHANGE—12-ROOM, NEW HOME, oak and mahogany finish, finest location in city; wants cottage or vacant lots at moderate price; what have you? Address M, box 50, TIMES OFFICE.

FOR EXCHANGE—$4000 EQUITY IN 380-acre mountain ranch, on line of Los Angeles aqueduct, 4 miles from Saugus; want bungalow; will pay difference. J. P. TYREE, 125 S. Broadway, L. A.

FOR EXCHANGE — 8-ROOM HOUSE IN Portland, furnished complete, fine piano and paintings, for home here; assume small mortgage. Address general delivery, A. J. SMITHSON.

FOR EXCHANGE—CLIENT HAS MODERN 5-room house on Austin st., with $2800 equity; wants clear property here or near-by, same value. WILLIAMS L. & L. CO., 618 Grant Bldg. A2983.

FOR EXCHANGE—SEVERAL GOOD HOLlywood residences for a good A-1 stock ranch; want something with some irrigable land. 'PHONE 57224 or SUNSET HOLLYWOOD 801.

FOR EXCHANGE—10 ACRES FRUIT LAND near Seattle Wash. as first payment on 6-room bungalow, southwest preferred, value of land $2500. Address 2641 BRIGHTON AVE.

FOR EXCHANGE — 4 FLATS, 4 ROOMS each, 4-room cottage in rear; price $7000; mortgage $1500; take cottage to $2000; flats all modern; would go east of Main. 618 GRANT BLDG. Mrs. F. Williams.

FOR EXCHANGE—HAVE VACANT LOTS in good location, will exchange for large, fine home, well located residence in Pico Heights. Address M, box 51, TIMES OFFICE.

FOR EXCHANGE — HAVE $1500 PLACE, clear, in Ocean Park, and will assume $1000 for house and lot here. See me soon. WILLIAMS L. & L. CO., 618 Grant Bldg. A2983.

FOR EXCHANGE—
I make a specialty of exchanging real estate, particularly California for eastern.
Member L. A. Realty Board. C. W. CONWAY, 304-5 Bradbury Bldg.

FOR EXCHANGE—WANTED PROPERTY IN or near New York, will give property here with cash in exchange for good satisfactory deal. See the EASTERN REALTY CO., 212 West 3rd st., Currier Bldg. Phone A6835.

FOR EXCHANGE—IF YOU HAVE ANY real estate, for sale, exchange or if you want to buy, you can get the quickest results from the EASTERN REALTY CO., at 212 West 3rd st., Currier Bldg.

FOR EXCHANGE — 2 LOTS, FREE AND clear, in Columbus, O.; right in the city; price $2000; what is offered? See EASTERN REALTY CO., 212 W. Third st., Currier Bldg.

FOR EXCHANGE—WE CAN EXCHANGE your property, no matter where located. SLACK & CO., 418-420 GRANT BLDG. A6077, Main 7076.

FOR EXCHANGE—A SWELL LOT IN THE Zobelein Tract, 50x160, or South Hill street, for 20 acres in the citrus belt of Tulare. A. J. FENN, Highland, R.F.D. 2.

FOR EXCHANGE—AN EIGHT-ROOM RESIdence, on Madison ave., Pasadena, for well located Los Angeles property. Address BOX 17, TIMES OFFICE, Pasadena.

FOR EXCHANGE — $600 EQUITY IN 20 acres, irrigated, now in crop, in fertile Alpaugh Colony, for L. A. lot. THOMSON, 522 S. Main st.

FOR EXCHANGE—300 ACRES, WITHOUT a blemish, excellent water right, $22.50, to trade for Los Angeles improved. Telephone F7764. THOMSON, 522 S. Main.

FOR EXCHANGE—2 HUNTINGTON PARK lots on a central corner, $1000, clear, for ranch land. F7764. THOMSON, 522 S. Main.

FOR EXCHANGE—ONE LOT, CLEAR, AT Linton, Or., $1000. What is offered? See the EASTERN REALTY CO., 212 W. Third st., Currier Bldg.

FOR EXCHANGE—LOT 50x150, TOWN OF San Fernando, for good team work horses or mules, weight about 2300 pounds. Inquire at 121 W. SECOND ST.

FOR EXCHANGE—FOR LOS ANGELES, 160 acres unimproved sandy loam orange land, Imperial Valley. 2323 LEOTI AVE. Home 71855.

FOR EXCHANGE—IF YOU HAVE ONE OR more lots in Cresta Del Arroyo, or Schmidt's tract for improved Los Angeles, address OWNER, N, box 62, Times Office.

FOR EXCHANGE — 12 FINE RESIDENCE lots, 50x130, in the city of San Bernardino, which we offer for $2400. GOLDEN STATE REALTY CO., 608 S. Spring st.

FOR EXCHANGE—2 HOUSES AND 8 LOTS, fine income property at Loda, Illinois, $3000, clear, for Southern California. F7764. JOHN W. THOMSON, 522 S. Main.

FOR EXCHANGE—BUSINESS PROPERTY in Cincinnati, O., $10,000, clear. Want residence. Address OWNER, box 183, Venice, Cal.

FOR EXCHANGE—BEN WHITE WILL EXchange your property. 324 BRYSON BLDG., Second and Spring. Member L.A.R.B.

FOR EXCHANGE—OR TO SELL YOUR property, try REALTY EXCHANGE CO., 500½ S. Broadway.

FOR EXCHANGE— Real Estate.

FOR EXCHANGE—
$21,000—CLEAR—About [illegible] land, almost certain to [illegible] bearing; located [illegible] of Palms; good [illegible] plenty water; want L. A. [illegible] not over $2500.
$5000—Fine new seven room [illegible] bungalow, Santa [illegible] will assume to $1500 [illegible]
$6000—Eight room house, [illegible] Monica; good [illegible] sume $2000 for L. A. [illegible]
$4500—Fourteen room furnished house, Santa Monica; [illegible] gage $1500; want good L. A. [illegible]
$3000—Fine corner, 50x[illegible] cottage, Sierra Madre [illegible]
$3000—Twenty-two room [illegible] Iowa town, clear [illegible]
$6000—200 acres good land [illegible] Fairchild, Wis. [illegible] and will assume [illegible]
$3000—Two clear lots [illegible] LEY district, OMAHA [illegible] wants auto or real [illegible]
OWNERS, come in and [illegible] properties EVERYWHERE and [illegible] what you want.
We want GROVES and RANCHES [illegible]
Home A1385. 321 Merchants' Trust [illegible]

FOR SALE—OR EXCHANGE—[illegible] gain.
6-room modern house, want [illegible]
4-room bungalow, wants a ranch [illegible]
Grocery, good corner, cottage [illegible]
4-room house, S. Grand; [illegible]
Lot and 26-room house [illegible]
10-room transient [illegible]
5 rooms, strictly modern [illegible]
42-room apartment house [illegible]
4 flats on 4th street [illegible]
6-room modern bungalow [illegible]
50 rooms, clears $350, [illegible]
27 rooms, Broadway, worth [illegible]
Apartment for exchange, [illegible]
106-room apartment house [illegible]
42 rooms, cor., fine location [illegible]
9 rooms, cor., rent $[illegible]
23 rooms, one floor, 4th and Hill [illegible]
28 rooms, modern, steam heat [illegible]
H. C. DECKER, 452½ S. Broadway [illegible]

FOR EXCHANGE—OR SALE—[illegible] ACRE cultivated ranch in Sacramento [illegible] of flood district, Tehama county [illegible] California; this is a snap for [illegible] sell in small tracts.

IOWA FARM FOR $0, CALIFORNIA [illegible]
Choice business lot on Central ave. [illegible] in city.
ORANGE GROVE FOR RESIDENCE [illegible]
White Steamer auto for bungalow [illegible]
Phone—51682. E. S. [illegible] 307 [illegible]

FOR EXCHANGE — OR SALE—[illegible] acre, in Kentucky, sold to [illegible] dress N, box 60, TIMES OFFICE.

FOR EXCHANGE—CITY [illegible] J. J. PHELPS, 230 H. W. Hellman Bldg. [illegible]

FOR SALE— Miscellaneous.

FOR SALE—
10 enameled bath tubs, $12.50 to $[illegible]
25 toilet outfits, complete, $9 to $[illegible]
25 laundry tubs, $6 to $12.
25 lavatories, various styles, $[illegible]
25 Wiederholt inverted gas lamps, $[illegible]
50 upright gas mantel lights, [illegible]
25 Hoffman water heaters, $[illegible] each
25 30-gallon boilers, $4 each.
50 enameled iron sinks, $2 to $[illegible]
We are not in the trust, [illegible] cash at rock-bottom prices. [illegible]
218 W. First st.

FOR SALE — TIMES COOK BOOK [illegible] ready today, and until the edition is exhausted, is placed on sale the best, most elaborate and comprehensive cook book of the series issued by The Times [illegible] The 216 recipes for hot Spanish dishes and the hygienic department features of the publication [illegible] brought out by The Times Prize Contest, but are generally from [illegible] housewives and noted chefs [illegible] mail 5c additional. Address THE TIMES, Los Angeles.

FOR SALE—
YOUR PIANO OPPORTUNITY [illegible]
Why rent when you can get a [illegible] at $4 monthly. We have [illegible] second-hand, all in excellent condition [illegible] you can secure on these terms [illegible] you.
GEO. J. BIRKEL CO. [illegible] 345-7 S. Spring st.

FOR SALE — NEW AND [illegible] showcases. We are the largest [illegible] turers of showcases and store fixtures [illegible] cific Coast. Prices on application [illegible] ERN CALIFORNIA HARDWARE [illegible] MANUFACTURING CO., general [illegible] display rooms, 1300 E. Eighth st.

FOR SALE — FURNITURE, [illegible] stoves and household goods [illegible] easy payments, if you need our [illegible] house full, we will save you [illegible] ture taken in exchange for [illegible] dealers in the West. COLTHARP [illegible] Main st. Phone F3011, Main [illegible]

FOR SALE—
DESKS FOR LESS.
DESKS FOR LESS.
Office furniture is our specialty [illegible] before seeing our stock. L. A. [illegible] CHANGE, 105 N. Bdwy., opposite [illegible]

FOR SALE—TIMES BRANCH OFFICE [illegible] 532 S. Spring st. Advertisements [illegible] scriptions left at the new office [illegible] The Times will receive as prompt [illegible] as at the main office. Competent [illegible] attendance.

FOR SALE—SHOW CASES.
We carry the largest stock of new and second-hand show cases. Reasonable prices, quick service.
WEBER SHOW CASE & FIXTURE CO., 319-320 South Los Angeles St.

FOR SALE—TENTS, POWER [illegible] freezer, 5 globe electric drop [illegible] one, 2 seat buggy, physician's [illegible] pressure tank, gauge and pump [illegible] BROS., 911 S. Main.

FOR SALE — NEW AND [illegible] billiard and pool tables [illegible] kinds; easy payments [illegible] THE BRUNSWICK - BALKE - COLLENDER CO., 321 E. Third st.

FOR SALE—YOUR CHOICE OF [illegible] age stamp collection [illegible] Scotts catalogue prices [illegible] stamps. W. M. ARTMAN, [illegible] 1361. Gen. Del., city.

FOR SALE — 2 LARGE [illegible] SAFES, ALL BARGAINS [illegible] AS NEW. THE CHENEY-WEST [illegible] 341 S. LOS ANGELES ST.

FOR SALE—ONE TWO-STONE [illegible] ring, Tiffany hand-carved setting [illegible] price $75; no trades; must [illegible] M, box 176, TIMES OFFICE.

FOR SALE — SEVERAL FINE [illegible] hand windmills and tanks [illegible] See us, save half. Office DEMPSTER [illegible] PANY, 120 N. Main, upstairs.

FOR SALE—GOOD BRIDGE [illegible] 5 ft. wide, also nickel plated [illegible] Inquire J. M. HALE CO., [illegible] way.

FOR SALE—$75 WORTH OF [illegible] violin music, $10 if taken at once [illegible] S. HIGHLAND AVE., Hollywood [illegible] Sunset Hollywood [illegible]

FOR SALE—OR EXCHANGE, [illegible] bond; good for $100 on any [illegible] store, with 6 months' [illegible] B3976.

FOR SALE—SCHELL [illegible] form. A5698, ROOM 4, [illegible]

FOR SALE—ONE EIGHT-FOOT [illegible] show case. MARSHUTZ, 325 S. [illegible]

FOR SALE—300 TONS NO. 1 BALED [illegible] F. D. HUDSON, San Jacinto [illegible] erside, Cal.

FOR SALE—COOK STOVE [illegible] nearly new, including [illegible] MAIN 1122.

FOR SALE—GENT'S BICYCLE [illegible] fine shape, $15. Otis [illegible] MILL CO., 120 N. Main.

FOR SALE—$1800; GROCERY [illegible] fixtures; can be bought for [illegible] 501 Chamber of Commerce.

FOR SALE—EMPTY INK BARRELS [illegible] oak; suitable for [illegible] MANAGER'S OFFICE, Times.

FOR SALE—200 YARDS [illegible] carpet, partly worn [illegible] furniture, downtown [illegible]

FOR SALE—ELECTRIC [illegible] platform scale. ANDERSON [illegible]

FOR SALE—CHEAP FUEL [illegible] shells, good as wood [illegible] Phone SOUTH 180.

FOR SALE—WIND MILL [illegible] dition; no use for [illegible] BLDG., Second and Broadway.

FOR SALE—NATIONAL CASH [illegible] latest improvement [illegible] 2414 SAN PEDRO [illegible]

FOR SALE—SHOWCASES [illegible] tures, cheapest place in [illegible] FOURTH ST.

FOR SALE — FURNITURE [illegible] prices. AUCHMOODY [illegible]

FOR SALE — FIREPROOF [illegible] ANDERSON, 221 S. Main [illegible]

FOR SALE—SOME NICE [illegible] tures, very cheap [illegible]

FOR SALE— Furniture.

FOR SALE — WE RENT [illegible] etc., and give option to buy [illegible] chase at lowest prices [illegible] CHANGE, 105 N. Bdwy. [illegible]

Classified Liners.

FOR SALE— Furniture.

FOR SALE—MUST SELL QUICK, LOT OF [illegible] at big bargain. See these goods [illegible] you buy. Snaps.
[illegible] stand, fine finish, $5c.
[illegible] high chair, hardwood, $1.25.
[illegible] heaters, double lined, $1.65.
[illegible] beds, heavy frame, big val., $2.25.
[illegible] oak finish, neat design, $3.25.
[illegible] set, fine quality, $4.50.
[illegible] quartered oak finish, $5.25.
[illegible] large food chamber, $7.50.
[illegible] well constructed, roomy, $8.
[illegible] mirror, oak finish, $9.
[illegible] mahogany finish, $9.50.
[illegible] bookcase, solid oak, $11.50.
[illegible] table, golden oak, $12.50.
[illegible] oak frame, big val., $20.
[illegible] rug, 9x12, rich patterns.
[illegible] OVERELL, 700 S. Main st.

[illegible] ON TIME PAYMENTS, FURniture, carpets, rugs and household [illegible] roll and flat-top desks. We will [illegible] your home or office complete. You [illegible] as little as you want or as much as [illegible] OVERELL'S, 700, 702, 704, 706 and [illegible] Main st. THE BIG STORE.

[illegible] — QUARTERED OAK DINING [illegible] chairs, rockers, parlor table, large [illegible] Axminster rugs, lace curtains, art [illegible] gas plate, sanitary couch, cooking [illegible] utensils, etc.; leaving city. [illegible] University car.

[illegible] HOUSE FURNITURE OF EV[illegible] description, complete stock, low prices; [illegible] rugs, showcases, counters, res[illegible] SKEELS BROS., 311 S. [illegible]

[illegible] — LARGE ASSORTMENT OF [illegible] second-hand goods; lowest prices. [illegible] COLGAN & CO., 713-15 S. Spring st.

[illegible] — $65; FURNITURE 4-ROOM [illegible] make offer; will rent cottage. [illegible] COLGAN. 'Phone Main 4650. Call 1 [illegible]

[illegible] MATTRESSES AND COUCHES [illegible] made; bargain in wardrobe couch[illegible] iron beds. 709 W. SEVENTH.

[illegible] — FURNITURE FOR FIVE [illegible] for sale cheap. 343 TOWNE AVE.

[illegible] FURNISHED FLATS, SEVEN [illegible] rooms. 830 S. GRAND AVE.

[illegible] — FURNITURE OF A 5-ROOM [illegible] three rooms rented; rent $15.50; [illegible] 217 E. 17TH ST.

[illegible] OFFICE FURNITURE, ROLL[illegible] chairs and counter. 140 S. BROAD[illegible] floor.

BUSINESS CHANCES— Miscellaneous.

[illegible] FOR SALE—FINE SPRING[illegible] is an ideal snap for right party; [illegible] will furnish liquor license free [illegible] party. Call, investigate this snap. [illegible] MARKS, 125 E. Second st.

[illegible] GROCERY STORE; WILL [illegible] for $50 for quick sale; located on [illegible] in fine residence district; fresh [illegible] cash sales per day. Call 1424 [illegible] Pico car.

[illegible] ON ACCOUNT OF DEPARTURE, [illegible] stock of new ladies' and gents' fur[illegible] and fixtures; rent low. Apply [illegible] and 5 p.m., at 1238 W. WASH[illegible] near Hoover.

[illegible] GOOD HARDWARE, TINNING [illegible] business in good country town [illegible] will sell at invoice, about $3000. Ad[illegible] box 261, TIMES BRANCH OFFICE.

[illegible] NO DELIVERY; FIRST[illegible] fixtures; good stock; fine location; [illegible] per month; strict investigation [illegible] Address F, box 66, TIMES OFFICE.

[illegible] BLACKSMITH OR MACHINIST [illegible] blacksmith to rent country road [illegible] tools and water power, ten miles [illegible] Pico on Salt Lake. Address RIVERA.

[illegible] BAKERY WITH DOUGH [illegible] gas plant, wagon, horse and route, [illegible] business. Call or address C. A. [illegible] 312 Pacific ave., San Pedro, Cal.

[illegible] AND OTHER PROPOSITIONS IN [illegible] gold fields of Sylvanite, N. M. C. [illegible] Sec. Townsite Co., Sylvanite, N. [illegible]

[illegible] NEAT LITTLE MARKET, [illegible] new; cash trade; no delivering. [illegible] must sell. Call 2315 GRIFFITH [illegible]

[illegible] FRUIT AND PRODUCE COM[illegible] business, L. A. Market; price is [illegible] sell. Address OWNER, M, box [illegible] Office.

[illegible] GRAPH STUDIO, OLD ESTABLISH[illegible] good appointment for photographer [illegible] to $500 cash. Address K, box 117, [illegible] OFFICE.

[illegible] TO BUY SUBURBAN REAL ES[illegible] in Los Angeles. Address WAL[illegible] 20 Kensington Place, Pas[illegible]

[illegible] RESTAURANT IN THE CITY, [illegible] business; must sell at once. [illegible] SAN JULIAN ST., or 'Phone [illegible]

[illegible] SMALL GROCERY STORE [illegible] doing $20 cash business a [illegible] month; $400. 4521 CENTRAL [illegible]

[illegible] EXCHANGE—NICE GRO[illegible] restaurant, three living-rooms; [illegible] sickness only cause. Phone [illegible] West Washington st.

[illegible] A CIGAR STAND THAT DOES [illegible] per month, but is a paying [illegible] Address M, box 40, TIMES OF[illegible]

[illegible] TURE AND LEASE OF 20 [illegible] restaurant; new house; new fur[illegible] location and low rent. [illegible] 21, 207 S. Broadway.

[illegible] GOOD, HONEST PARTNER, [illegible] join me in the wholesale liquor [illegible] proposition in the city. 'PHONE [illegible]

[illegible] FINE LOCATED GROCERY, $30 [illegible] stock; am engaged with other bus[illegible] will accept reasonable cash [illegible] WEST 2113.

[illegible] SALE BY OWNER, CLEAR, [illegible] cash business; wholesale and [illegible] will take $2000; look this [illegible] box 41, TIMES OFFICE.

[illegible] CLOSE-IN GROCERY, DOING [illegible] horse, wagon; will sell for [illegible] rent $25 per month. G. E. [illegible] Bryson Bldg. A3536.

[illegible] STOCK, FIXTURES, LEASE [illegible] of country store. Big trade [illegible] for hustling. Address M, box 154, [illegible] OFFICE.

[illegible] WILL BUY HALF INTEREST IN [illegible] office business; no fake; full[illegible] to interested parties. Ad[illegible] box 5, TIMES OFFICE.

[illegible] STORE FOR SALE ON E. [illegible] location; good stock; will sell [illegible] Telephone OWNER, Main [illegible]

[illegible] BUY A SPLENDIDLY LOCATED [illegible] in thriving Los Angeles suburb [illegible] Address M, box 63, TIMES OF[illegible]

[illegible] — PROSPEROUS GROCERY [illegible] school, extensive wagon route, [illegible] attached; invoice. 'PHONE [illegible]

[illegible] — POOLROOM AND CIGAR [illegible] tables, all in good condition; [illegible] month; two years' lease. Call 1828 [illegible]

[illegible] BARBER SHOP, 4 CHAIRS, GOOD [illegible] reasonable rent; lease; very cheap; [illegible] going to Nevada. 107 E. FOURTH [illegible]

[illegible] EXCHANGE—OR SALE—BUSINESS [illegible] month, suited to man and wife. [illegible] EIGHTH ST.

[illegible] MEAT MARKET, A BARGAIN; [illegible] long lease. Must sell at once. [illegible] AVE.

[illegible] — A SNAP, $300; POST CARD [illegible] STORE; CHEAP RENT; NEAR [illegible] APPLY 506 W. SEVENTH.

[illegible] BARBER SHOP, WITH TWO [illegible] cigar stand, for sale cheap; [illegible] city. 620 E. FIFTH ST.

[illegible] FOREIGN PATENTS ON ME[illegible] THE WESTERN ENGIN[illegible] 645 H. W. Hellman Bldg.

[illegible] FOR SALE, 102, CORNER [illegible] MAIN STS. Good opportunity. [illegible] to leave town.

[illegible] FIRST-CLASS AGENCIES FOR [illegible] no fakes. Address N, box [illegible] OFFICE.

[illegible] DISTRICT TEL. CO., NIGHT [illegible] burglar alarms. 118 W. 3d.

[illegible] CAFE, FURNISHED COM[illegible] to well-known, high-class [illegible] 307 S. Broadway.

[illegible] WELL ESTABLISHED DYE [illegible] location and business. Write [illegible] San Diego, Cal.

[illegible] EXCHANGE—OR SALE — BUSINESS [illegible] month, suited to man and wife. [illegible] EIGHTH ST.

[illegible] TO BUY RETAIL BAKERY, [illegible] of Los Angeles. Owners only. [illegible] TIMES OFFICE.

[illegible] HOME SCHOOL SUPPLIES [illegible] OWNER, 2725 San Pedro [illegible]

[illegible] MANUFACTURERS' AGENCY; [illegible] complete office outfit, $75. EX[illegible] Third and Hill.

[illegible] CASH FOR GOOD GROCERY [illegible] box 90, TIMES OFFICE.

[illegible] RESTAURANT, GOOD LOCA[illegible] must sell; sickness. [illegible] KITCHEN, San Pedro.

[illegible] YARD FOR SALE—FINE LOCA[illegible] will stand investigation. [illegible] SOUTH 6484.

[illegible] FOR SALE; PAYS $8 PER [illegible] to retire from business. [illegible] Pedro.

[illegible] WITH MONEY AND EQUIP[illegible] a good invention. PRO[illegible] TIMES OFFICE.

[illegible] GROCERY; FINE LOCATION; [illegible] a snap if sold at [illegible] AVE.

[illegible] TEA AND COFFEE BUSI[illegible] MAIN ST.

[illegible]

BUSINESS CHANCES—
Miscellaneous.

FOR SALE—CASH GROCERY.
Near-by town; sales positively cash, $3700 monthly, over the counter; no soliciting; no delivery; think of it, buyers pay cash, take the goods with them; price $3000; biggest snap in the State.
GROCERY AND MEAT MARKET.
Rent $50; sales $125 daily average; trade established for years; price about $3000, part in real estate; what have you? We also have a large list of small stores for sale, cash or exchange.
BAKERY, NEAR-BY TOWN.
Wholesale and retail; 2 large brick ovens; sales $4500 monthly; bakes 3000 loaves bread daily; this one of the very best paying bakeries in Southern California. See us.
Z. T. GEORGE REALTY & BROKERAGE CO., 212 Mercantile Place. 20

TIMES COOK BOOK NO. 3 READY TODAY, and until the edition is exhausted, is placed on sale the largest, most elaborate and comprehensive cook book of the series issued by The Times.
The 328 recipes for hot Spanish and Mexican dishes, and the hygenic department are big features of the publication. The recipes, brought out by The Times Prize Cooking Contest, are generally from Southern California housewives and noted chefs. Price 25c; by mail 5c addition. Address THE TIMES, Los Angeles.

AFTER OVER 40 YEARS IN THE SAME line of wholesale manufacturing business in San Francisco, I have reached an age when I would like to retire. It is the largest and oldest business of its kind on the Coast. A close corporation, splendidly managed and equipped and doing a fine business. It will require an investment of $50,000 to buy my interest; full value in assets given for every dollar invested. This will require no special knowledge, as each department is under efficient management. Address INVESTMENT, 1206 Call Bldg., San Francisco. 21

ARE YOU LOOKING FOR A RARE CHANCE to enter highly paying, up-to-date business in center Los Angeles. No small, cheap affair, but one of the finest. If you want to buy interest, handling all branches of realty and renting better class realty and fire insurance business; will pay you more than $70,000 invested in store here. Party wants man with references. Sell interest $3500. See PHOENIX, 202 and 204 Grant Bldg. 21

FOR SALE—ON A BUSINESS CORNER IN the residental part of the city; a first-class grocery, doing a good business; a meat market can be started in connection with this business and run at a profit; this is a good chance for a hustling man, as stock goes at invoice; fixtures at a discount and good will free; no agents. Address A, box 255, TIMES BRANCH OFFICE. 22

AN UNPRECEDENTED OFFER. PARTY wanted with $1000 to $10,000 cash to take an interest with me in 6000 acres, of the choicest land, with water in California. Good for fruit, alfalfa, and eucalyptus trees. For every dollar advanced, I can assure you $10 to $25 in return. This will bear the strictest investigation. Address L, box 116, TIMES OFFICE.

FOR SALE—DRUG STORE, CORNER OF busy thoroughfare, best location in city, well established trade, including cigars and tobacco; sales average $35 per day; rent $60, a 2 or 5-year lease; exclusive agency for goods that not only pay rent, but a money maker; no agents; price $5500 cash. Address N. L. ROSS, 147 N. Ohio st. Phone 54397. 20

ATTENTION, RESTAURANT MEN.
Restaurant, seating 80 people, for sale at half the cost of fixtures; new and in good shape to open up at once; specially adapted for Italian and French dinners; reasonable rent; fine location. Small amount of cash secures it. Phone A2730. WATSON, 322 L. A. Trust Bldg. 21

GO BETWEEN. AN EXPERIENCED, RETIRED business man of means, will act as middle man or confidential agent for parties or corporations, everything strictly confidential; terms reasonable; drop me a line, saying where and how you wish me to call. Address N. box 36, TIMES OFFICE. 22

FOR SALE—A WELL ESTABLISHED GOOD paying and elegantly fitted up theater; good location long lease, low rent, seating 800. Owner must sell, as interest elsewhere calls him away. Price $5000. Address A., 432 N. Hill street, city.

CIGAR AND NEWS STAND; NO FINER stand this city; must sacrifice quick, $375; right here within block Fourth and Broadway; also have fine stand at front door of office building; sell less than first cost; make offers. See PHOENIX, 202 Grant.

$7000—39-ROOM HOTEL; ONE OF THE oldest and best established in San Diego; location corresponds to N.W. corner Broadway and Fourth. Cash, or part Los Angeles real estate. For further information apply P.O. BOX 383, San Diego.

MEAT MARKET FOR SALE—DOING A business from $1800 to $2000 a month; 2 wagons, horse, harness, ice box and all necessary tools; this is a snap and will pay you to investigate. Inquire at the GLENDALE MEAT MARKET, Fourth st., Glendale. 22

FOR SALE — MOVING PICTURE HOUSE; everything complete and in running order; show going every night; best season now open; good location. Come and see it, or write BIJOU THEATER, 942 Fourth st., San Diego, Cal. 21

A SNAP FOR GOOD MEN; PRICE $1800; an A No. 1 saloon in Arizona; rich farming district; cheap rent; clears $300 per month; good location; reason for selling, owner has other business to attend to. P.O. BOX 904, Tempe, Ariz.

FOR SALE—NURSERY THE BEST 5 YEARS established in the city, with fine stock of trees and plants, good property. Come and see this bargain for yourself. Take Central ave. or Griffith ave. car. 915 EAST 37TH ST. 21

FOR SALE — BUTTER, EGG, CHEESE, honey and produce business in live market place; clearing $150 month net; thousands of customers visit this market every day; best business location in city; price $500; good opportunity. F. SNOVER, 105 S. Broadway. 20

A GENTLEMAN, SHORTLY GOING TO MEXICO, WOULD HANDLE ONE OR TWO GOOD PROPOSITIONS, SHOULD SUITABLE ARRANGEMENTS BE MADE. ANSWER BY LETTER TO F. J. B., BLENKIRON BROS., 622 S. BROADWAY, LOS ANGELES. 20

FOR SALE—THE MEAT DEPARTMENT IN a grocery, meat market and restaurant in city, doing a $5000 business monthly; everything new, 2 horses, 2 wagons, buggy; only $1300. G. E. DELAVAN, 627 Bryson Blk. A2638.

FOR SALE—RESTAURANT AND LUNCH counter in the factory district, doing a good business; long lease and cheap rent; if you want a business, come and see it. Take yellow Garvanza car to 279 N. AVENUE 20. 20

FOR SALE—MEAT MARKET; A GENUINE little snap; $550; computing and quarter scales, large ice box, in fact, an up-to-date shop; clearing from $18 to $20 per day. WESTERN INVESTMENT CO., 219 Citizens' National Bank Bldg. 20

WANTED — GOOD BUSINESS MAN FOR one of the best money-making propositions in city; must have $600; no risk; money well secured; salary $100 month and 1-3 profits of the business. F. SNOVER, 105 S. Broadway. 20

I HAVE A WELL-EQUIPPED LITTLE restaurant and a good steady trade; urgent business calls me from the city and will offer my place for $125 to a quick buyer; low rent, with lease; near Arcade Depot. Meet me at GREENOUGH & LOVE'S, 816 E. Fifth. 20

WANTED—ONE OR TWO GOOD PARTIES to come in with advertisers, on the ground floor, and form company to develop an Al oil property; principals only. Address OIL PROPOSITION, Room 7, Stanton Bldg., Pasadena, Cal. 22

FOR SALE—GOOD PAYING MILLINERY parlors. Season just beginning, but I am sick and must sell. This is a good, honest business; will you investigate? Or would take partner. Address M, box 78, TIMES OFFICE. 21

FOR SALE—TRADE OR RENT; SMALL lunch room and delicacy store in factory district, with or without building; also 5-room cottage, long lease; big money maker for man and wife. Address 522½ CAROLINA ST. 20

WANTED—A MAN OF MEANS TO TAKE controlling interest in a Goldfield promotion; some development work already done. Company incorporated under the laws of Arizona. No debts; need $10,000. Address Z, box 204, TIMES BRANCH OFFICE. 23

BEING ENGAGED IN MANUFACTURING, therefore will sell my good paying poolroom of nine tables and cigar stand for one-third less its cost; will stand rigid investigation. Address H, box 39, TIMES OFFICE. 21

TIMES BRANCH OFFICE, 531-533 S. SPRING st. Advertisements and subscriptions left at the new Spring street office of The Times will receive as careful attention as at the main office. Competent clerks in attendance.

YOUNG MAN OR WOMAN WANTED WITH $10,000 cash, to join young banker in country banking enterprise; bank references. Address (giving telephone for appointment,) H. ALLEN LAW, 327 Grosse Bldg. 'Phone 54211. 20

$650—SACRIFICE; FINE CORNER GROCERY; excellent location; combination showcases, computing scales; rent $30, including living-room; good reasons for selling. Take San Pedro car to 36th and S. Park ave. West to 3601 SAN PEDRO ST. 21

DELICATESSEN, $550; NEWLY FITTED UP; best apartment house district; large bake oven and kitchen outfit, cheap rent; good business; owner has other interest requiring his attention. Call 577 S. FREMONT, near Sixth. 20

FOR SALE—MILLINERY STORE AT LONG Beach; splendid location; very favorable lease and low rent; just the time to get in for spring season; bargain if taken soon. Inquire HINZ & LANDT, wholesale millinery, 444 S. Broadway. 20

FOR SALE—A GOOD CORNER GROCERY store; good location; cheap rent; fresh stock; 3 furnished rooms; must sell. Call at once and find out particulars. Corner 29TH AND GRIFFITH. South 4612. 22

FOR SALE—EXPRESS BUSINESS, THREE horses, double and single wagon and double harness; stand established two years; very cheap. Apply DIAMOND STABLES, First and Beaudry. Main 4515. 21

FOR SALE—BAKERY, BRICK OVEN, REceipts $40 a day; no delivery; large store and stock; cash register, computing scales; price $550. See my agent and make offer. STATE REALTY CO., 377½ S. Main st. 20

$25 BUYS FRUIT AND CIGAR STAND. Come quick. 738 S. MAIN ST.

BUSINESS CHANCES—
Miscellaneous.

FOR SALE—A SNAP, A SNAP.
Up-to-date poultry market, wholesale and retail, clearing from $150 to $300 per month; fine location; will stand closest investigation. ARMSTRONG REALTY CO., 195 S. Broadway. 'Phone A4716. 21

FOR SALE—SHOWCASES.
We carry the largest stock of new and second-hand showcases. Reasonable price and quick service.
WEBER SHOW CASE & FIXTURE CO., 318-320 S. Los Angeles st. 20

FOR SALE — GOOD-PAYING GENERAL merchandise store, at San Jacinto, the town that's booming; about $6500. ARTHUR G. MUNN, 705 Union Trust Bldg., corner Fourth and Spring sts. 1

BICYCLE AND GENERAL REPAIR BUSINESS for sale, doing a good business. Owner is going east; it will pay you to look this place up and see for yourself. Address owner, L, box 83, TIMES OFFICE. 21

FOR SALE — OR EXCHANGE — A LIVE country newspaper plant and office, $1675; also 320-acre stock and fruit ranch, $7500; springs and wood plenty. Address G, box 16, TIMES OFFICE. 20

FOR SALE—SNAP; GOOD CORNER BAKery and delicatessen store; sales $20 day; cash trade; reasonable rent; fine location; must sell quick. Address M. box 69, TIMES OFFICE. 20

WANT FIRST-CLASS SALESMAN OF GOOD address or reliable real estate firm to back me to the extent of $2000 in a business that cannot fail. Address Z, box 215, TIMES BRANCH OFFICE. 22

FOR SALE — FIRST-CLASS GROCERY stock, inventorying $2700. Good location. Must be sold immediately. Call 600 EQUITABLE BANK BLDG., and see inventory, and make arrangements to inspect stock. 21

WILL SELL FACTORY BUILDING AND ground, occupied on lease, paying 7 per cent. net on purchase price of $28,000; fine industrial location, near Third st. Address M, box 66, TIMES OFFICE. 21

FOR SALE—TIMES ROUTE. ADDRESS N, box 49, TIMES OFFICE. 21

SWAPS—
All Sorts, Big and Little.

FOR EXCHANGE—TODAY; BIGGEST SNAP on Pico Heights of bungalow; want lot, $1250; rooming-house or cash, $1050. Also trade controlling interest in valuable gold mine; want offers. Also trade 80-acre ranch, Corcoran, $6500; want home, Los Angeles. Call MARKS, 219 Citizens' Nat'l. Bank Bldg. 20

FOR EXCHANGE—I HAVE A CONTRACT for $1200, drawing 7 per cent. interest, payable $25 monthly. Will exchange for equity in cottage or lots and assume. MAIN 8549.

FOR EXCHANGE—TODAY; OWNER MUST sacrifice new modern $9000 home; want stocks, bonds, rooming-house or eastern. Call MARKS, 219 Citizens' Nat'l. Bank Bldg. 20

FOR EXCHANGE—TODAY; NEW, $25,000 mansion; will accept quick offers of beach, grove, eastern, bonds or rooming-house. Call MARKS, 219 Citizens' Nat'l. Bank Bldg. 20

FOR EXCHANGE—TODAY; NEW $3000 BUNgalow in southwest; want diamonds, lots, ranch or offers. Call MARKS, 219 Citizens' Nat'l. Bank Bldg. 20

FOR EXCHANGE—$1000; GROCERY FOR clear building lot, equal value; no equities or buildings considered. REAL ESTATE ADJUSTERS, 501 Chamber of Commerce. 22

FOR EXCHANGE—STOCKS, BONDS AND clear lots, for gent's bicycle or motorcycle, or, what? 506 BRADBURY BLDG. 21

FOR EXCHANGE — BRICK, STONE, CEment or tile work, for what have you? 'PHONE TEMPLE 1453, HOME 53769. 21

FOR EXCHANGE—20 ACRES ORANGE land for grocery or rooming-house. Address M. box 87, TIMES OFFICE. 21

FOR EXCHANGE—MINNEAPOLIS CITY lot for a good upright piano. Write owner, BOX 135, Cucamonga, Cal. 21

FOR EXCHANGE—50 SHARES OF WAVE Motor stock, for automobile. J. S. MAYFIELD, box 467, Corona, Cal. 21

FOR EXCHANGE—I HAVE FINE PIGEONS will sell from $1 to $5 per pair or exchange. 3455 HOOVER ST.

MONEY TO LOAN—
In Sums to Suit.

TO LOAN—$100,000 IN SUMS OF $300 TO $5000 on improved and vacant property; will buy first and second mortgages; this money can be loaned for 3 months or 3 years to suit yourself. EMPIRE BUILDING CO., 504 Chamber of Commerce. 23

MONEY TO LOAN—ON IMPROVED PROPERTY IN SUMS OF $500 TO $5000, AT CURRENT RATE OF INTEREST. NO COMMISSION.
METROPOLITAN BANK & TRUST CO., N.W. COR. 6TH AND SPRING STS.

MONEY LOANED, DIAMONDS, JEWELRY, pianos, mortgages, contracts, etc. Diamond loans a specialty. Loan our own money; lowest rates; prompt; private rooms; bank references; established 6 years. H. T. REID & CO., 142 S. Broadway, suite 125. A1926.

SPECIAL—$2500 TO $5000 AT 8 PER CENT. net on A1 security; act quick. LOCKHART & SON, 309 West First st. 20

PRIVATE MONEY, 6 AND 8 PER CENT. ON CITY OR COUNTRY REAL ESTATE; STRAIGHT BUILDING LOANS. LOCKHART & SON, 309 W. FIRST ST. MAIN 1473; A1473.

MONEY LOANED ON DIAMONDS, WATCHes, jewelry. We loan you more money, less interest, hold your goods longer than any one. Tickets issued. LEE BROS., 508 S. Main st.

MONEY LOANED ON DIAMONDS, JEWelry. Liberal loans, lowest rates; every courtesy extended to our patrons. H. W. BRYON CO., 302 Lissner Bldg., 524 S. Spring.

MONEY LOANED—DIAMONDS, PIANOS, FURNITURE, VERY LOW RATES. DIAMONDS DEPOSITED IN SAFETY VAULT; BANK REFERENCES; RESPONSIBLE. A6007. 221 W. THIRD, ROOM 458.

MONEY LOANED SALARIED PEOPLE AND others without security; easiest payments; offices in 63 principal cities. Save yourself money by getting my terms first. D. H. TOLMAN, 430 Mason Bldg., Broadway and 4th.

MONEY TO LOAN—
$200 to $250,000 to loan on real estate and other good securities at current rates. Established 1886. LEE A. M'CONNELL & CO., 311-312 Douglas Bldg.

HAVE $1500 OR $2000 TO LOAN ON CLOSE IN PROPERTY AT 8 PER CENT. NET. APPLY AT ONCE. J. W. DOLAN CO., 309 GRANT BLDG. A8706; BROADWAY 4503. 21

TO LOAN—I HAVE $1200 TO LOAN ON CITY improved real estate at 7 per cent. net; no commission to pay. Address A., Station M, city. 21

TO LOAN—WE HAVE MONEY TO LOAN in sums to suit at 7 and 8 per cent. net. E. B. VAN HORNE & CO., A9185, Main 952. 508-509 Grant Bldg.

$50,000 TO LOAN IN SUMS TO SUIT; lowest interest; no delays; cash for notes and mortgages. GEORGE TAYLOR, 516 Bumiller Bldg., 430 S. Broadway.

MONEY LOANED—
SALARIED PEOPLE. CONFIDENTIAL. STANDARD LOAN CO., 205 HENNE BLDG.

$500 CASH WILL BUY 600 SHARES OF the Western Eucalyptus Co.'s stock; worth $1 a share; must have immediate cash. G. W. YOUNGBLOOD, 406 S. Hill.

TO LOAN—MONEY ON MORTGAGE. $90,000 FOR RANCHES AND CITY. S. R. EARNEST & CO., 831 H. W. HELLMAN BLDG. MAIN 5555, A8757.

MONEY LOANED ON IMPROVED REAL estate. I have an ample supply all the time. Address Z, box 262, TIMES BRANCH OFFICE.

BLANCHE CROOKS, 415 MERCHANTS' TRUST BLDG. LOANS TO SALARIED EMPLOYERS. 'PHONE MAIN 4835.

I HAVE $1500 TO LEND ON IMPROVED city property. CHAS. H. BAREFORD, 712 Grant Bldg., Fourth and Broadway. A1110, Main 6066. 21

PRIVATE ESTATE MONEY TO LOAN ON city property only, $1000 up to $3500. HOME 'PHONE A1442.

MONEY TO LOAN ON DIAMONDS; MONEY LOANED SALARIED PEOPLE. R. K. MUSSER CO., 412 O. T. JOHNSON BLDG.

$150 TO $1700, BUILDING LOANS. A7301, Main 3541. CLARK TRUSTEE, 800 Trust Bldg. 20

TO LOAN—SALARIED PEOPLE; NO RED tape; without indorser; confidential. WEST COAST EXCHANGE, 419 Henne Bldg. 24

MONEY TO LOAN ON APPROVED CITY property. Large amounts solicited. No red tape. MAIN 5937, A9169.

TO LOAN—$3000; IMPROVED LAND SEcurity, 7 per cent. CARLETON R. BAINBRIDGE, attorney, 323 Henne Bldg. A1291. 22

TO LOAN—MONEY AT 7 AND 8 PER CENT. on real estate. RAMEY BROS., 207 Mercantile Place. F3465; Main 9356.

$6000 OR ANY PART AT 7 PER CENT. for two or three years on improved city property. TOUSLEY; 10769 or 73080. 20

MONEY TO LOAN — $750, 7 PER CENT., without commission. Address M, box 85, TIMES OFFICE. 21

MONEY TO LOAN—$700, 8 PER CENT., private; no commission. Address M, box 71, TIMES OFFICE. 21

MONEY TO LOAN—7 PER CENT., PRIvate; no commission charged. Address M, box 77, TIMES OFFICE. 21

R. W. POINDEXTER, 409 WILCOX BLDG., loans money on real estate, large or small amounts. Building loans a specialty.

FARNSWORTH BROS. MAKE LOANS ON real estate. 215 LISSNER BLDG., 524 S. Spring st. F1289.

TO LOAN FROM $200 UP ON REAL ESTATE at reasonable rates. LARRIMORE & HEATH, 528 San Fernando Bldg.

PRIVATE MONEY, NO RED TAPE, ANY amount on good security. M. M. DAVISON & SON, 204-6 Wilcox Bldg.

MONEY LOANED, CONTRACTS AND MORTgages bought. A. McCALL, 314 Bullard Blk.

MONEY IN SUMS TO SUIT. ROOM 406, COPP BLDG.

MONEY TO LOAN—
In Sums to Suit.

THE KEY TO SUCCESS IS READY MONEY.
We have it, and will loan it to you at a reasonable rate quickly, and without publicity on your FURNITURE, PIANO, HORSES, WAGONS or other personal property, without removing them from your possession.
Time as long as needed, with the option of paying before due and stopping the interest. Amounts from $10 upward.
Businesslike treatments and reasonable terms assured to all.
See us if you need any money, and we will convince you that our methods are right. 8 a.m. to 6 p.m.
FIDELITY LOAN CO., 329 MASON BLDG., S.E. corner Fourth and Broadway. Phones F7421, Broadway 5171.

LOANS ON SALARIES
TO
STREET CAR EMPLOYEES,
TELEPHONE EMPLOYEES,
RAILROAD EMPLOYEES
OR
ANY MAN OR WOMAN
PERMANENTLY EMPLOYED
ON A SALARY.
WE GUARANTEE YOUR EMPLOYER OR FRIENDS WILL KNOW NOTHING OF ANY TRANSACTION MADE IN OUR OFFICE.
IF WE CAN BE OF ANY SERVICE TO YOU, COME IN AND TALK IT OVER WITH US IN OUR PRIVATE OFFICE.
FOURTH FLOOR O. T. JOHNSON BLDG., ROOM 411.
SOUTHERN CREDIT CO.

MONEY TO LOAN—
$500. $1000. $2000. $2500. $3000. $4000. $5000. $7500. $10,000. $15,000. $20,000. $25,000.
NO DELAY. NO RED TAPE.
At 7 per cent. net, on any good city or ranch loan. We loan in Tulare Co.
Home A5827. Main 5474. MOYER & GILBERT, 612 Frost Bldg. 21

TO LOAN—MONEY—OUR RATES.
For loans on furniture, pianos, storage receipts, salaries, diamonds, etc., are the lowest ever offered. The following payments pay both interest and principal:
On $25 pay us 85c.
On $50 pay us $1.70.
On $100 pay us $3.10.
Other amounts in proportion.
No other charges. Nothing deducted from the loan. Special rebates for advance payments. Suburban loans made.
Information cheerfully given. All business strictly confidential. Private interview rooms.
GERMAN-AMERICAN LOAN CO., 701-702 Delta Bldg. 426 S. Spring st.
Open 8 a.m. to 6 p.m., Monday and Saturday until 8 p.m.

DIAMONDS, JEWELRY, FURNITURE, PIANOS, LIVE STOCK, ANY GOOD SECURITY. REASONS WHY.
ESTABLISHED NINE YEARS.
DIAMONDS AND JEWELRY ARE SAFE WITH US.
LOWEST RATES OF INTEREST—2 TO 10 PER CENT. LOWER THAN OTHERS.
DIAMONDS AND JEWELRY KEPT IN BANK SAFE DEPOSIT VAULT.
BUSINESS STRICTLY CONFIDENTIAL.
INTEREST MONTHLY, NOT WEEKLY.
DON'T PAY HIGH INTEREST WHEN YOU CAN GET IT FOR LESS.
BANK REFERENCES. KUSEL, 107-108 STIMSON BLDG., THIRD AND SPRING.

MONEY TO LOAN—
On improved Hollywood property; $3900 immediately available; will divide in sums to suit.
Also $25,000 to $800,000 to loan on inside improved business property.
SCHLOESSER & BARNETT, Home phone F2520. 222-223 Central Bldg. 20

$1,000,000 TO LOAN ON REAL ESTATE. 5 to 7 per cent. net interest.
No delays. No red tape. Any sum desired. Large and small city loans a specialty. Ranch loans solicited.
We make straight building loans. Cash loans made to complete buildings. Cash for mortgages and deeds of trust.
References—Title Insurance & Trust Co., Title Guarantee & Trust Co., Los Angeles Abstract & Trust Co., First National Bank.
MATTHEWS & MATTHEWS, The Leading Mortgage Loan Brokers, 506 Douglas Bldg., cor. Third and Spring sts.

QUICK LOANS ON FURNITURE, PIANOS, DIAMONDS, salaries, etc. Also short loans on real estate without brokerage free; no publicity; goods remain in your possession; money ready same day; easy terms and all the time you want, or can be repaid at your convenience, reducing interest accordingly. It pays to deal with a reliable firm; 12 years established in Los Angeles. CLARK & CO., 201 Security Bldg., 510 S. Spring st. Phone F7151, or Main 6662.

MONEY TO LOAN ON REAL ESTATE.
ANY AMOUNT.
FRANK C. SMITH & SON, 305 TRUST BLDG. A4874. MAIN 7902. 21

WE BUY NOTES, MORTGAGES, TRUST deeds, contracts issued for the sale of real estate, leases, etc. Money to loan for long or short time, secured by first and second mortgages on real estate. We loan our own funds and can furnish money 24 hours after application is made.
NOURSE & COMPANY, 203-204 L. A. Trust Bldg., cor. 2d and Spring.

If you want to borrow money on real estate security call and see us. We have money to loan at 6 and 7 per cent. Money ready as soon as security is approved. Country loans solicited. Will buy mortgages and contracts.
WHITING, THOMPSON & CO., 406 Douglas Bldg. Phone A1075. 28

MONEY TO LOAN—IN SUMS OF $5000, $10,000, $15,000 or $20,000, on improved property, at 6 per cent. interest. Call and see us.
A. T. JERGINS & CO., Suite 400, Herman W. Hellman Bldg.

TO LOAN—
THE STAR LOAN & INVESTMENT CO., 511 O. T. Johnson Bldg. Tel. Main 9259.
We advance money without security to salaried employees holding steady positions. Payments made to suit you. You receive discount if you take up your note before date of maturity. Business transacted strictly confidential, and every courtesy extended to patrons. Office hours, 9 a.m. to 6 p.m.

QUICK MONEY ON FURNITURE, PIANOS, live stock, wagons, diamonds, life insurance, real estate contracts, mortgages, etc.; city or country; no broker's fee; no delay; low rates, easy terms, strictly private; contract and mortgages bought. ROSS & CO., 500 Trust Bldg., corner Second and Spring. Phones A4801, Main 3541.

WE HAVE PLENTY OF MONEY FOR GOOD CITY REAL ESTATE LOANS AND WILL GIVE YOU PROMPT SERVICE. WE DRAW ALL PAPERS AND HAVE A LARGE LIST OF CLIENTS WHO DEPEND ON US FOR GOOD LOAN INVESTMENTS.
EDWARD D. SILENT & COMPANY, 408-10 SOUTH HILL STREET. ESTABLISHED 23 YEARS.

MONEY TO LOAN—IF YOU WANT TO LOAN OR BORROW MONEY AT CURRENT RATES, SEE LOAN DEPARTMENT, MINES & FARISH, 315 S. HILL.

QUICK LOANS! QUICK LOANS!
STRICTLY SALARIED PEOPLE.
LOWEST RATES; EASIEST TERMS.
YOUR EMPLOYER NEVER KNOWS.
THE STATE LOAN CO.,
611-612 Grosse Bldg., Sixth and Spring sts. Open 8:30 to 6 p.m. Monday, Wednesday and Saturday evenings till 8 p.m.

SALARY LOANS! SALARY LOANS!
NO INDORSERS, NO SECURITY, NO PUBLICITY. REBATES GIVEN.
THE NATIONAL LOAN CO.,
519-520 Bryson Blk., Second and Spring sts. Open 8:30 to 6 p.m. Also open Monday, Wednesday and Saturday evenings until 8 p.m.

TO LOAN—$500,000 ON CHATTELS. WATSON'S QUICK LOANS.
Generous loans on furniture, pianos, live stock, diamonds, real estate contracts, personal property; easy terms; confidential. 'Phone A2790. WATSON, 322 L. A. Trust Bldg.

TO LOAN—MONEY LOANED TO SALARIED people just on your own name; no other security necessary. Don't borrow until you see me; my system is the best for railroad men, clerks, book-keepers, street car men and all other employees; business strictly confidential. NEWTON CO., 708 O. T. Johnson Bldg.

TO LOAN—
$250,000.
MOYER & GILBERT, 612 FROST BLDG.
CITY LOANS. RANCH LOANS.
LOWEST RATES. PROMPT ATTENTION.
HOME A5827. MAIN 5474.

TO LOAN—$800,000 ON REAL ESTATE. Quick loans. Any sum desired. No red tape. Lowest rates of interest. Prompt appraisement. We draw all papers. Building loans a specialty. 'Phone A2790, WATSON, 322 L. A. Trust Bldg.

MONEY TO LOAN—
In Sums to Suit.

MONEY TO LOAN—
Immediately available; $2000 and $1800, on city improved real estate.
SCHLOESSER & BARNETT, Home phone F2520. 222-223 Central Bldg. 20

MONEY LOANED SALARIED PEOPLE without security; notes bought; loans on stocks, bonds and warrants. TRADERS' EXCHANGE, 231 Bryson Bldg. 'Phone Main 4870.

MONEY WANTED—
On Collaterals.

WANTED—MONEY.
On good first mortgages in Kings and Tulare counties. Conservative valuation will net lender 9 per cent. per annum.
NEWPORT & MILNER, 206 Central Bldg.

WANTED—MONEY—
$8000 for two years at 8 per cent.; value $30,000; 150 acres of muscat grapes.
$650 for three years at 8 per cent.; value $1600; nearly new cottage of four rooms.
$1800 for three years, 8 per cent. This is a good 50 per cent. building loan.
For these see PAPE, with F. G. WEIK & CO., 300 H. W. Hellman Bldg. Phone Broadway 4522; F1709. 20

WANTED—MONEY AT ONCE. $1100 FOR 3 years at 12 per cent., first mortgage on $3500 Los Angeles improved; commission. ALSO WANT $3750 for 3 years at 9 per cent., on $17,000 California improved; commission. ALSO WANT $8000 for 2 years at 12 per cent., first mortgage on $30,000 Los Angeles improved; commission. Call MARKS, 219 Citizens' National Bank Bldg. 20

WANTED—STRAIGHT 3-YEAR LOAN. $60,000 at 6½ per cent. Secured by improved income-bearing realty, valued $280,000. Prefer to deal with principal only.
SCHLOESSER & BARNETT, 222-223 Central Bldg. F2520. 20

WANTED—
$1300; $1500, at 7 per cent. for three years, on first mortgage on a strictly modern 5-room bungalow. See Loan Department,
I. HOLLINGSWORTH & CO., Established 1890. 212-314 Wilcox Bldg., Corner Second and Spring sts. 20

WANTED—TO BORROW FROM PRINCIPALS only, $1000 and $1500 at 7 per cent. net, on Pasadena income property; one house worth $2800, one at $3500, both clear, each insured for amount of loan wanted. See owners. 718 DELTA BLDG. Sunset Phone Broadway 1139. 20

WANTED—IF YOU HAVE $1000 OR MORE and will invest it in building bungalows, I can make you as well as myself, some money. I am a practical designer and builder, for appointment address Z, box 272, TIMES BRANCH OFFICE. 21

WANTED—TODAY, $5000 FOR THREE years at 7 per cent., on fine $10,000 West Adams corner residence; new eight room modern house, lot 64x158; gilt edge security. EDWARDS & WILDEY CO., 232 Laughlin Bldg. Main 3307; 10767. 20

WANTED—$6000; 3 OR 5 YEARS, 6½ PER cent., S.W. city; almost new 3-story apartments; all rented $125 month; insurance $10,000; value $15,000; if you charge commission say so. Address N, box 69, TIMES OFFICE. 21

WANTED—MONEY THIS MORNING; MUST have it by 11:30; will sell $1650 first mortgage for $1100 cash, due in 65 days; bonus $100. Call MARKS, 219 Citizens' National Bank Bldg. 20

WANTED—FIRST MORTGAGE LOAN ON improved income city property, close in; in highest class location, $45,000; also $30,000, $10,000, $5000. T. WIESENDANGER, room 311, 207 S. Broadway. 23

WANTED—LOAN OF $600 AT 8 PER CENT. on fine corner at Sawtelle, 100x177, alley, with 1½ story house; value $3800. E. B. VAN HORNE & CO., 508-9 Grant Bldg. 21

WANTED—WE WANT PRIVATE MONEY for good loans and building purposes. We submit legitimate propositions only. FRANK C. SMITH & SON, 305 Trust Bldg. A4874. Main 7902. 22

WANTED—$5500 OR $2200 AND $3300, 3 years' mortgage; store building and four houses with business frontage; worth $15,000. MINTHORN, 1571 East Adams. 21

WANTED—LOAN OF $1800 FOR 3 YEARS on first mortgage on improved real estate, from private party; will pay 6 per cent. Address A. M. G., BOX 95, Hollywood, Cal. 21

WANTED—I HAVE SEVERAL VERY good applications for loans, at 7 to 10 per cent. Address Z, box 263, TIMES BRANCH OFFICE. 22

WANTED—$19,000, THREE YEARS, 7 PER cent. on northwest corner 17th and Hill streets, 104x120; conservative value $50,000. ALTHOUSE BROS., 430 S. Broadway.

WANTED—I WANT DIRECT FROM LENDer, $40,000 at 5 per cent. net, on income property, close in, valued at $200,000, for 5 years. HOME PHONE 73087. 20

WANTED—LOAN OF $2650 AT 7 PER CENT. on nine room home, Hollywood; value $5500. E. B. VAN HORNE & CO., No. 508-9 Grant Bldg. 21

WANTED—MONEY TODAY; WILL PAY $250 for the use of $850 for 60 days; security $25,000; bonus $75. Call MARKS, 219 Citizens' National Bank Bldg. 20

WANTED—FOR A CLIENT, $150 FOR 90 days; good rate of interest; security will be satisfactory. C. L. CHAMBERLAIN, 402 Grant Bldg. 22

WANTED—I WANT $6000 FOR 3 YEARS at 6½ per cent., on my new $15,000 apartment house. 1343 CROWN HILL AVE. WESTON, 465 Lucas ave.

WANTED—CAN PLACE YOUR MONEY ON first-class mortgage, 7 to 12 per cent. LARRIMORE & HEATH, 528 San Fernando Bldg.

MONEY WANTED—IF YOU WANT TO LOAN see TAFT & GREEN, 319 W. & C. Bldg., Fourth and Hill. 19

WANTED—$1000; PRIVATE MONEY, ON clear residence property; value $3250. Address N, box 30, TIMES OFFICE. 21

WANTED—$500 TO $20,000, ON IMPROVED, close-in city property. T. WIESENDANGER, room 311, 207 S. Broadway. 3

WANTED—TO BORROW, $20,000 ON CLOSE-in business property. J. A. M'CUSKER & CO., 321 Wilcox Bldg. 20

STOCKS AND BONDS—
And Mortgages.

WISE TRADERS WILL BEWARE OF brokers who "make the other fellow pay the commission," knowing they are safe from "scalping" on when they pay regular commission upon trades made on Exchange floor. Further valuable information upon request. BLAGGE, Member Los Angeles Stock Exchange, 332 Security Bldg. F2060. 20

$100,000 TO PURCHASE BANK STOCKS. Cash for any good stocks or bonds. Railroad stocks and bonds wanted. Street improvement bonds wanted. MATTHEWS & MATTHEWS, 506 Douglas Bldg., Los Angeles, Cal.

FOR SALE—LOS ANGELES CITY STREET improvement bonds at a discount, so your money will earn you 8 to 14 per cent. net. MATTHEWS & MATTHEWS, 506 Douglas Bldg., cor. 3d and Spring.

PUT YOUR IDLE MONEY INTO SOME good live mining stock and make money. "Little Wonder" will make it for you and make it large. Address N, box 31, TIMES OFFICE. 21

AMERICAN DIFFERENTIAL RY. AXLE stock, 250 shares can be bought today at 18 cents. Room 218, MASON OPERAHOUSE BLDG. Phone A7212. 20

$500 CASH WILL BUY 600 SHARES OF the Western Eucalyptus Company's stock, worth $1 a share; must have immediate cash. G. W. YOUNGBLOOD, 406 S. Hill.

WILL BUY CALIFORNIA QUEEN GOLD Mines Company stock at the right price; give—number of shares you have. Address A, box 236, TIMES BRANCH OFFICE. 21

FOR SALE—ONE SEAT ON LOS ANGELES-Nevada Stock Exchange. PHONE TEMPLE 577.

SELL ANY PART 30,000 GOLDFIELD SILver Peak stock, 10 cents. L. A. CRISLER & CO., brokers, San Fernando Bldg.

THINGS ON WHEELS—
All Sorts.
AUTOMOBILES.

SEVEN-PASSENGER LOCOMOBILE, IN perfect condition; with top and full equipment; will sacrifice for quick sale. S.W. COR. PICO AND HILL STS. 21

SIX-CYLINDER STEVENS-DURYEA, ALmost new; full equipment; perfect condition; special price for quick sale. Southwest corner of PICO AND HILL STS. 21

RESPONSIBLE PARTY WANTS TO RENT good touring car with top, for few weeks; with or without driver. Address N, box 4, TIMES OFFICE. 20

BUICK "WHITE STREAK" '08, WITH TONneau, guaranteed mechanically. See it at HOWARD AUTOMOBILE CO., 1306 S. Main st. 20

$1500 BUYS 1909 ELECTRIC VICTORIA phaeton, one of the handsomest on the Pacific Coast; must sell. 'Phone Home 21235. 1449 CONSTANCE ST. 22

I HAVE TWO AUTOS—WOULD LIKE TO sell 2-cylinder, 5-passenger Rambler, in fine condition. E. S. HARWOOD, La Casa Grande, Pasadena. 21

FOR SALE—5-PASSENGER PIERCE ARrow, in first-class condition. MOUNTAIN BROS., 953 S. Main st. 20

FOR SALE — RAMBLER TOURING CAR, good as new; bargain for cash. Address M, box 13, TIMES OFFICE. 21

WANTED—AUTOMOBILE; LATE STANDard make; 4-cylinder, 4 or 5 seats; must be reasonable; no agents. Phone WEST 4623. 20

FOR SALE—1908 FORD ROADSTER, GOOD as new, top, lamps, tools; cheap for cash. Address M. box 14. TIMES OFFICE.

THINGS ON WHEELS—
All Sorts.
AUTOMOBILES.

MITCHELL—
MITCHELL.
MITCHELL.
We sell nothing but Mitchells. Have sold nothing but Mitchells for five years, and we guarantee second-hand Mitchells same as we do new Mitchells. We have two Mitchell 4-cylinder runabouts and one 4-cylinder, 25-H.P. touring car and will quote snap prices on all. If you want a guaranteed car at a bargain price, call at once.
GREER-ROBBINS CO., 1501 S. Main st. 21

TOURIST RETURNING TO NEW YORK this month, will sell at bargain his elegant seven-passenger, 60-H.P., 6-cylinder automobile, nearly new, and in pink of condition; no trades considered. Demonstration by appointment. A. J. WELLS, owner, 107 Union ave. Home 53303.

WILL SELL MY FOUR CYLINDER FORD RUNABOUT, in good condition, with $75 worth of extras; cost about $750, for $450. This is a bargain to close out at once. FOSTER, 603 Union Trust Bldg. Home Phone F2838.

FOR SALE—1908 SPECIAL ROADSTER, 40 H.P., in good running order; very attractive; seats 2 or 4 passengers. Unique rear folding seat; speedometer; 5 new tires, tools, etc. Cost $2250. Price $1250. Call after 10 a.m. 635 N. MAIN ST. 21

BEAUTIFUL 7-PASSENGER TOURING CAR with full equipment; run less than 4 months; a bargain for some one who wishes a perfect running motor of standard make. S.W. COR. PICO AND HILL STS. 21

WANT AUTOMOBILE IN TRADE FOR stock in Nevada gold mine; mine about to produce; prefer runabout; must be in good condition. Address M, box 53, TIMES OFFICE. 22

FOR SALE—7-PASSENGER LOCOMOBILE, good as new, fully equipped; top, lamps, tools, etc. Owner going east, cheap if sold quick. Address M, box 12, TIMES OFFICE.

$1750—ALMOST NEW OLDSMOBILE, 40-h.p. touring car; top and fully equipped; positively first-class shape; a bargain. PIONEER AUTO EXCHANGE, 607 W. Seventh. 19

FOR SALE—2-CYLINDER RAMBLER, GOOD as new. 'PHONE WEST 3498, evenings. 21

BUGGIES, PHAETONS, RUNABOUTS.

FOR SALE—VEHICLES OF ALL KINDS.
Pleasure and business.
Rubber tire runabouts, $62.50 and up.
Surreys, $85 and up.
Business concords, $52.50 and up.
Large stock harness. Easy terms if wanted.
ARNOTT & CO., Inc., 112 to 118 S. Los Angeles st. 27

FOR SALE—FINE BUGGY, AUTOMOBILE seat, cushion tires, nearly new. Bargain. 4331 SOUTH FLOWER ST. 20

FOR SALE—NEW RUBBER-TIRED BUGGY, used 6 weeks, $80; also good harness, $15. 2628 FIGUEROA ST. 22

FOR SALE—ALMOST NEW, TOP BUGGY, with new rubber tires; price $85. Inquire J. B. JUSTICE, 1116 W. 24th. 21

BICYCLES AND INVALID CHAIRS.

INVALID CHAIRS FOR RENT. EAMES TRICYCLE CO., 1202 S. Main. Phones.

FOR SALE—BICYCLE, GOOD AS NEW. 513 S. GRAND AVE. 20

WAGONS AND CARTS.

FOR SALE—TOP PANEL WAGONS, FIFteen styles, $130 to $210. Best style, finish and assortment in city. Installments if desired. ARNOTT & CO., Inc., 112 to 118 S. Los Angeles st. 27

FOR SALE—HEAVY TEAMING AND CONtractors wagon gears; 3¼-inch axle; $85. Largest stock and lowest price. Easy terms. ARNOTT & CO., Inc., 112 to 118 S. Los Angeles st. 27

MOTORCYCLES.

FOR SALE — MOTORCYCLE, V-BELT drive; in good condition; new equipment. WILLIAM FLEISCHER, Hollywood. 21

FOR SALE—INDIAN 1908 MOTORCYCLE, good as new, $150. 447 TOWNE AVE. 21

LIVE STOCK FOR SALE—
Horses, Cattle, Mules, Etc.

FOR SALE—2 GENTLE HORSES, GRAY horse, weight 1100 pounds, sound and gentle, work any place, stand on weight, price $65; bay mare, weight 900 pounds, free driver and gentle, single and double and sound, price $55; been used on delivery wagons. Apply today at SUBURBAN BAKERY, upstairs, 4617 Moneta ave. 19

FOR SALE — HIGH CLASS HARNESS horse, 7 years, 15½ hands, 1000 lbs; stylish, gentle, best mannered horse in town; lady can drive; also rubber-tired Stanhope and phaeton, harness, saddles, 1101 ORANGE ST. Home 51996. 20

FOR SALE—MULES AND MARES; OUR own raising; sound, well-made, medium size, medium prices; mules 4 years old; you know what you buy; one head or 5 cars; special price for lot. RIGGINS RANCH, Covina, Cal. Phone 119. 22

FOR SALE—BLACK MARE, 8 YEARS OLD, with horse colt 1 month old; family horse, fine looking, gentle; selling because out of city; can be seen at ROSEDALE STABLES, Washington ave. Ask for Mary. 21

FOR SALE—NICE, WELL BRED DRIVING horse, perfectly sound, 8 years old; also rubber tired runabout and harness. A first-class outfit at a bargain. Owner, 136 S. LOS ANGELES ST.

FOR SALE—FAMILY AND RANCH MARE, will have colt about six weeks; gentle; no reasonable price refused; will guarantee. Also black mare with colt. 811 EAST 5TH ST. 20

FOR SALE—SHETLAND PONY, HARNESS and buggy, saddle and bridle; will consider any reasonable offer; must sell at once. Call at 3436 S. FIGUEROA. 21

FOR SALE—5-YEAR-OLD COW; DURHAM and Jersey; giving 3 gallons of rich milk; when fresh 5 gallons; will let go reasonable if taken at once. Call at 1426 E. 22ND ST. 21

FOR SALE—HORSE AND 2 DELIVERY wagons; 1 wagon has a double deck. Sell cheap if taken at once. Call at 835 FRANCISCO ST. 21

FOR SALE—MARE, 8 YEARS OLD, ALSO wagon, harness and buggy. 833-835 W. THIRD. Must be sold at once. 21

FOR SALE—2 MULES, 4 AND 7 YEARS old; also buckboard and harness. Call at 217 ALISO ST. 21

FOR SALE—BEST SILK HAIRED PEDIgreed Cocker Spaniel dog, 9 months old; cheap to good home. 126 E. AVE. 27. 20

FOR SALE—HORSE AND HARNESS, $40; A good delivery horse; a bargain for true horse. 404 TEMPLE ST. 21

FOR SALE—HORSE, WEIGHT 1250, GOOD for all purposes. 771 E. 15TH ST. 22

FOR SALE—HORSE AND BUGGY, CHEAP. 115 S. OHIO ST. Home 54194. 24

FOR SALE—FRESH COWS, YOUNG, BIG milkers. 5719 CENTRAL AVE. 20

LIVE STOCK FOR SALE—
Poultry, Birds, Dogs, Etc.

FOR SALE—EGGS OF FINE LAYING strain Rhode Island Reds; been laying all winter; Mammoth Pekin ducks, pure white; Emden geese; finest for table and feathers. Both phones. LESLIE GAY. 21

FOR SALE—30 THOROUGHBRED WHITE Wyandotte hens; 120-egg incubator, Sure Hatch. NEW YORK VALLEY, first house west of car line, Avenue 54. MRS. PETERS. Yellow Garvanza car. 21

FOR SALE — M'FARLAND WHITE LEGhorn eggs for hatching, $1 per setting; $5 per 100. MOUNT HOLLY POULTRY YARDS, 1815½ Rosetta st., Hollywood. Phone 639. 23

FOR SALE—ALL KINDS OF THOROUGHbred small dogs, birds, cats or chickens bought, sold or exchanged. 4515 PROSPECT AVE. 20

FOR SALE—4 THOROUGHBRED SILVER-Penciled Wyandottes, young and laying; 1 cockerel, $7. 402 W. 58TH ST., or 'Phone South 209. 20

FOR SALE—PEDIGREED WHITE ANGORA kittens, female, King Cupid and Prince Blue Eyes stock. 'Phone 22909. 1128 W. 29TH ST.

FOR SALE—RHODE ISLAND RED COCKerels, $1.50 up; eggs from choice pens, White Minorca and Reds. Phone EAST 2231. 21

FOR SALE—300 LAYING HENS, WHITE and Brown Leghorns; Howard & Lytle strain. Call at 1426 E. 22ND ST. 21

FOR SALE—4 HANDSOME SILVER PENciled Wyandotte cockerels, thoroughbreds; $2 each. 210 E. 61ST. 21

FOR SALE—BEST SILK HAIRED PEDIgreed Cocker Spaniel dog, 9 months old; cheap to good home. 126 E. AVE. 27. 21

FOR SALE—NICE GENUINE SCOTCH TERrier pups. 502 COMMERCIAL ST. 21

LIVE STOCK WANTED—
Of Various Kinds.

WANTED—TO PURCHASE 1500 TO 1600-LB. horse; sound, and good worker; 6 to 10 years old. CALIFORNIA INDUSTRIAL CO., Fourth and Mateo sts. 21

WANTED—TO BUY DRIVING HORSE, with or without harness and buggy; spot cash; must be bargain. Telephone or call ROOM 77, Alta Vista Apartments. 20

WANTED—TEAM OF HORSES OF ABOUT 2400 lbs.; sound and true; they must be left for trial. Call Sunday, 1554 W. 10TH ST. 21

WANTED—TO BUY CALVES, BEEF COWS, bulls. JULIUS BACK, 3621 Maple ave. Home 21940; South 2887. 21

WANTED—LIVE STOCK TO PASTURE. H. M. LORD, Huntington Drive, Pasadena Short Line, near city limits. Tel. East 1900. 22

MUSICAL INSTRUCTION—

I WRITE, ARRANGE AND PUBLISH MUSIC and give you the very finest work for reasonable compensation. Bring your words and I'll set them attractively. AUDREY WARD, 1311 Waterloo. Temple 1483. 8

LOST, FOUND, STRAYED—
And Stolen.

LOST — ON PACIFIC ELECTRIC OR OStrich Farm car, Thursday afternoon, Feb. 18, a lady's black leather hand bag, containing money, gloves, two commutation tickets, memorandum book and various other articles. Finder will be rewarded by leaving same with contents at CASHIER'S WINDOW, Times office. 23

LOST—TWO ST. BERNARD DOGS, A male and female; lost or stolen from my ranch at Talbert, Orange county, night 13th inst. Liberal reward. Address MRS. M. A. NIMOCKS, Box 43, Rural Free Delivery No. 6, Santa Ana, or call Long Distance Home Telephone, Smeltzer Exchange. 20

LOST—LADY'S BLACK LEATHER HANDbag, on Whittier car, or at Rivera Station; contained cash, glasses and gold chain. Liberal reward. 4177 WOODLAWN AVE. Home 23290. 20

LOST—PARTY SEEN TAKING BLACK willow plume from hat at Palm Gardens Thursday night will save trouble by returning to HOTEL JOHNSON, 122 East 4th st. No questions asked. Phone A2491. 20

LOST—A BAY MARE, THURSDAY MORNing, with halter, rope and chain, two white hind feet, scar on left. 533 PHILEO ST. Call or 'Phone Home 'Phone 54326. Reward offered. 20

LOST—BLACK AND WHITE COLLIE DOG; belongs to young lady who is sick. Please return. Reward. 199 OAKLAND, Pasadena. Phone Main 1296. 21

LOST—NOSE GLASSES, WESTLAKE DIStrict. Trett, Duluth, marked on case. Address MRS. McKEY, Rowan Apartments, 123 Bunker Hill st. 20

LOST—TUESDAY, AN UMBRELLA BEtween 2332 on West 21st and Washington street car line. Address 125 East 4th st. Care MRS. WEBSTER. 20

LOST—A SHORT MINK FUR CAPE, AT the Edison Theater; reward will be paid the finder if left at the office of the Hotel SANTA ROSA, Fourth and San Pedro. 20

LOST—LADY'S DIAMOND RING; ENgraving W. H. to I. W., 8-1-07. Liberal reward. Return to 652 CENTRAL AVE., Room 209. 21

FOUND—A WATCH. THE OWNER CAN have by paying for this ad and proving same. Room 205, 333 WEST THIRD ST. Phone A4345. 20

LOST—SOME TIME LAST WEEK, LADY'S gold watch, Waltham works; monogram on case H. M. T. Reward. Return to BOOKKEEPER, 330 S. Spring st. 20

LOST—A COCKER SPANIEL PUP, BLACK. Inquire 2069 OXFORD ST. Sunset West 1834. A reward. 22

LOST—WHITE MARE, TUESDAY, BEtween 5 and 6 p.m., weight 900. Reward. MRS. DOUBIS, 525 Bishop st. A2062. 20

FOUND—WATCH; OWNER CAN HAVE BY proving property and paying costs. Address M, box 155, TIMES OFFICE. 20

LOST—CHAMOIS BAG CONTAINING JEWels and diamonds; liberal reward. Return to Hotel Green, Pasadena. J. MACK. 20

LOST—STRING OF GOLD BEADS. FINDer please return to Hotel HINMAN, 7th and Figueroa, and receive reward. 22

LOST—SURE-ON NOSE GLASSES. REturn 842 W. WASHINGTON ST. Reward. 21

MINING—

WANTED—PARTY WITH CASH TO HELP prospector develop fine gold properties, close to railroad station; will give control to right party. Address Owner, J, box 22, TIMES OFFICE. 24

ACCURATE ASSAYS AND ANALYSES; consultation on mining, metallurgical and manufacturing projects. MARK WALKER, 211 W. First st.

I CAN LOCATE ABOUT 800 ACRES OF GOOD gold dredging ground at cost of $3 per acre. Who wants it? Address M, box 174, TIMES OFFICE. 21

PRACTICAL MINER (UNION) WANTS work developing prospects or will examine and give you square report. Address N, box 29, TIMES OFFICE. 22

I HAVE A FINE MINING PROPERTY TO offer to those who care to take it up; no would-bes need address N, box 18, TIMES OFFICE. 22

BAVERSTOCK & STAPLES, ASSAYERS, And metallurgical chemists. Experts in mine examinations. 223 W. FIRST ST. Telephone.

ASSAYERS, CHEMISTS, METALLURGISTS. PACIFIC ORE TESTING WORKS. Phone A5620. 1426 San Fernando st.

ASSAYING. CLASS 18 NOW FORMING for day course in instruction. L. A. BUSINESS COLLEGE, 617 W. 5th.

IRVING & CO., GOLD REFINERS AND ASsayers. Cash for bullion. 128 N. MAIN ST.

ACME ASSAY OFFICE, 121½ S. BDWAY. Gold, 75; gold-silver-copper, $1.25.

WADE & WADE, ASSAYERS, CHEMISTS, 318 E. First st. Established 1887.

ASSAYING—

BRAUSCH, MORGAN & CO.,
227 S. Main st.
Metallurgists and Mining Engineers,
Assayers, Smelters and Refiners.
Cash for bullion.
Practical tests of ore our specialty.
PHONE MAIN 1617.

H. A. PEREZ, ASSAYER, CHEMIST AND metallurgist; highest references. Established 1886. 120 N. MAIN.

IRVING & CO., GOLD REFINERS AND ASsayers; cash for bullion. 128 N. MAIN ST.

I TEACH PRACTICAL ASSAYING, CYANiding, etc. 121½ S. BROADWAY, room 4.

H. L. PAYNE, ANALYTICAL CHEMIST, LABORATORY, 222 W. FIRST ST.

ACME ASSAY OFFICE, 121½ S. BDWAY. Gold, 75; gold-silver-copper, $1.25.

GOVERNMENT LANDS—
And Land Scrip.

ON THE RAILROAD—
AT A STATION.
WATER 18 TO 40 FEET.
160 MILES FROM LOS ANGELES.
FINE VALLEY—NOT DESERT PLAIN.
We have located some of the best Los Angeles people. You can talk with them. After you have talked with professional locators, let us tell you our little proposition. We are not real estate men, but took this land first ourselves after proving water, soil, climate. We charge about half the usual fee. Not much of this valley, but what there is is fine. Phone Main 3741 (in Sunday,) or call DON E. JOHNSON, 1315 W. Fifth, corner Bixel. W. Sixth green car. 21

HINKLEY LANDS.
Along Santa Fe, smooth land, good soil, abundant water at twenty feet. Best alfalfa proposition ever offered. We offer some choice relinquishments. Investigate at once. Have soil analysis. For particulars write, C. S. VAILE, Claremont, Cal.

OUR SURVEYOR LEAVES WITH A PARTY this evening. Come in and get our prices. Then let us file you on 320 acres of some of the finest land in California. On railroad near station; abundance of water proven. We will file you on the land we show you. Call at 508 CHAMBER OF COMMERCE BLDG. 20

PARTIES DESIROUS OF OBTAINING FREE land on the mesa west of Blythe and Palo Verde, on the excursion trip, must register before Monday evening, February 22. No subscriptions taken after that date. Call on PATTERSON, 211 Mercantile Place. 21

$125 PAYS IT ALL. CALL IN AND LET us show you how to get 160 acres fine close-in agricultural or fruit land. Plenty of water. 623 CHAMBER OF COMMERCE.

TOWNSHIP PLATS OF GOVERNMENT land furnished by Samuel Marks, lately of the U. S. Land Office, at reasonable rates. 442 CHAMBER OF COMMERCE BLDG. 28

FOR SALE — RELINQUISHMENT TO 320 acres near Hinkley railway station; irrigating water in abundance; fine soil; $2 per acre; forced sale. 418-20 GRANT BLDG.

OIL PROPERTY—

FOR SALE—
SOMETHING REALLY WORTH WHILE.
Have you $35,000 to put into an absolutely proven oil property? Have an option on 40-acre lease, Sunset district, very close to railroad; only 1-6 royalty; long lease; one well on it is now pumping 29 barrels of 17 gravity oil per day. Buy this and put down another well (about $8000) and the two will easily pay for others, and in a short time handsome dividends.
This is an exceptional opportunity to get into the legitimate production of oil at a very reasonable figure. It is a sure winner for some one with the necessary capital. Present owners financially cramped.
A personal interview is solicited, if you mean business. Address L, box 104, TIMES OFFICE. 21

S. R. DEACON, EXPERT LOCATER OF oil, water and minerals. Send for free pamphlet. 1268 WEST 38TH ST., city. 22

FOR SALE — PROVEN OIL LAND AND leases. I. P. BROWNE, Santa Paula, Cal.

PHYSICIANS—
With Office and Hours.

DR. GARRISON, REMOVED FROM 624 E. 5th st. to 449½ S. SPRING ST. Cancer and tumors, external and all internal organs treated without the knife. (21 years in Los Angeles.) DR. GARRISON, 449½ S. Spring st. 3

SPECIALIST—FOR WOMEN ONLY. Cure guaranteed in every case accepted. Examination free. 10 to 4. 632 W. 6TH, Room 107. 20

DR. BROWN, SPECIALIST OF DISEASES of women and children. ROOM 303, Lissner Bldg., 524 S. Spring. Hours 1 to 5 p.m.

DR. CROCKER, SPECIALIST FOR WOMAN. Free examination. Results guaranteed. 201 Mercantile Place. 20

DR. TAYLOR—
415½ S. SPRING.

DR. INEZ DECKER, 702 S. SPRING ST. Obstetrics. Hrs. 10 to 2. Room 222.

MRS. HAUSLER, MIDWIFE, 24 YEARS' experience. 726 E. 21ST ST. 21710.

Classified Liners.

PATENTS—
And Patent Agents.

BECKER & BLAKESLEE. (TRACY C. Becker-Raymond Ives Blakeslee.) Lawyers and Solicitors. Patents and copyrights secured and trade-marks registered in all countries. Litigation in all courts. 216-218 MASON OPERAHOUSE BLDG., 127 S. Broadway, Los Angeles. Home Phone A7212.

PATENTS—I FURNISH MY CLIENTS WITH copies of all correspondence had in their cases (except foreign;) I also furnish free of charge complete copies of drawings and specifications. Retain this for future reference. JAMES R. TOWNSEND, Bradbury Bldg. HOME A4619; MAIN 347.

PATENT AND TRADEMARKS SOLICITING and litigation. TOWNSEND, LYON & HACKLEY, 504 Merchants' Trust Bldg., 207 S. Broadway. Home A8191. Main 8129.

G. E. HARPHAM GETS PATENTS, INVENTIONS financed, patent litigation; 25 years' experience. 617 UNION TRUST BLDG. F4022.

U. S. AND FOREIGN PATENTS. BROOKS & LIDDERS, Patent Attorneys, rooms 909-10, L. A. Trust Bldg., Second and Spring. A8282.

PIONEER PATENT AGENCY. HAZARD & STRAUSE, founded 30 years. 639 Citizens' Bk. Bldg., 3d & Main. PATENT BOOK FREE.

JAMES R. ROGERS, EX-EXAMINER U. S. Patent Office, patents. 438 BYRNE BLDG.

MUSICAL INSTRUMENTS—
For Sale, Exchange or Wanted.

UPRIGHT PIANOS—$4 MONTHLY.
Our second hand department offers well-known makes in excellent condition at $4 monthly. Why rent when you can buy on such easy terms.
GEO. J. BIRKEL,
345-7 S. Spring street.

FOR SALE—UPRIGHT MAHOGANY PIANO and Cecilian player, complete, with cabinet and music, $275; cost $800. Call Sundays or evenings, 1542 N. HOOVER ST., near Benefit st. 21

FOR SALE—OR TRADE — FIRST-CLASS piano. ROOM 4, Belasco Theater Bldg. A1493. 21

WANTED—A GOOD UPRIGHT PIANO IN exchange for Minneapolis, Minn. city lot. Address owner, BOX 135, Cucamonga, Cal. 21

FOR SALE—UPRIGHT PIANO, IN GOOD condition. Will accept $100 if sold at once. Call 423 W. FIFTH ST.

EDUCATIONAL—
Schools, Colleges, Private Tuition

COME TO ME FOR SHORTHAND, THOROUGH course; less cash required than elsewhere. A. H. MERRILL, 502 Mason Bldg. 22

EVENING CLASSES IN DRAMATIC ART and elocution. DOBINSON SCHOOL OF EXPRESSION, 1044 Hope. Tel. F3236. 21

MASSAGE.
And Other Baths.

ELECTRO THERMAL TREATMENTS cure ailments supposed to be incurable by the old systems. Try a free demonstration at 533½ S. SPRING ST. PROF. L. W. SHELLHAMER, Inventor and Patentee. Phone F6729.

MRS. WIDMAYER, HEALER, CURES BY magnetic and vibratory methods; 7 years' experience. 745 W. 7TH ST. 'Phone F1388. 21

ELECTRIC MASSAGE, VIBRATIONS AND baths, manicuring, chiropody, facial and scalp treatments. MR., HERBERT, 225½ W. First. 22

SWEDISH MASSAGE, ELECTRIC VIBRATION and baths. EMMA ERICKSON, 137 S. Broadway, room 3?? 'Phone A4362. 28

MANICURING, ELECTRIC TREATMENTS, rheumatism, nervous troubles. 107 W. 3d.

DETECTIVE AGENCIES—
And Detectives.

ELMS DETECTIVE AGENCY WILL UNdertake all legitimate detective work intrusted to it by corporations, attorneys or individuals; correspondence everywhere; very best of references. Established 1887. Office WILSON BLDG., Los Angeles, Cal.

SHIELDS & DEVEREUX, DETECTIVE service, 531 BYRNE BLDG. All legitimate detective work undertaken. Correspondents everywhere. Absolute reliability. Local bank references. Twenty-five years' experience.

FREEMAN'S DETECTIVE AGENCY, 409-10-11 Union Trust Bldg., established 1893. Confidential investigations made in any part of the world by expert operatives, prompt and accurate reports on all cases.

MACHINERY—
And Mechanical Arts.

WANTED—TO PURCHASE, AN ENGINE OF about 125-h.p.; also a boiler of the same, or larger, capacity; must be in first-class condition and cheap for cash; want full and definite description. Address M, box 25, TIMES OFFICE. 21

FOR SALE—2 DEEP-WELL COOK PUMPS, steam heads, size 10x36; complete with top and bottom plungers; poles and working barrels; good as new. Call MERCHANTS ICE & COLD STORAGE CO., corner Seaton and Palmetto sts.

FOR SALE—1 PUTMAN 14-INCH IRON lathe, left bed gears, countershaft and chucks. No use for it. Take it for $50. Inquire UP TO DATE PATTERN CO., 1000 N. Main st. Phone Main 2011. 21

FOR SALE — MACHINISTS' BENCH lathes. STARK TOOL CO., with milling attachment; disc 40 per cent. In perfect condition. Address N, box 19, TIMES OFFICE.

FOR SALE—MOTOR, 1 H.P., 500 VOLTS, direct current. Used only short time. Cheap for cash. 553 MAPLE AVE. Phone F4280. 21

ATTORNEYS—
And Counselors at Law.

FREE—ADVICE FREE; EXPERIENCED, reliable attorneys; marriage laws specialty; estates, damages, general practice; fees made satisfactory. LEGAL ADJUSTMENT ASSOCIATION, 304 San Fernando Bldg., Fourth and Main. 23

LOS ANGELES LAW AND COLLECTION CO. No fee without success. Consultation free. Estates settled. Damage suits, marriage laws, liens, etc. Attorney and notary. 516 GRANT BLDG., Fourth and Broadway.

CROMWELL SIMON, ATTORNEY AT law; marriage laws; probate; corporation; general practice; terms satisfactory; open evenings; 320-321 SAN FERNANDO BLDG. 20

HAIRDRESSERS
Chiropodists and Manicures.

25C WORK, FLORENTINE HAIRDRESSING COLLEGE. Original and reliable. Corner Broadway, entrance 227 Mercantile Place. F7281. Enlarged again! Why? 20

15 CENT MANICURING; HAIRDRESSING; facial treatment; done by experts. FASHION BEAUTY COLLEGE, entrance 307 S. Broadway, room 11-12. Telephone A1224. 28

TYPEWRITERS—
Of Various Makes.

ALL MAKES, ALL PRICES, FOR SALE and RENT. See us and SAVE MONEY. Good rentals, $2 to $3 a month. L. A. TYPEWRITER EXCHANGE, 138 S. Broadway. A1912. Main 2669.

FOR SALE—REMINGTON TYPEWRITER IN first-class condition, cheap for cash, or will exchange for listing adding machine. 1129 S. MAIN. 20

FOR SALE—SMITH PREMIER NO. 2 typewriter; fine shape, $25. Remington, fine shape, $30. 206 KERCKHOFF BLDG. 21

FOR SALE—A GOOD NO. 5 OLIVER TYPEwriter. Address M, box 34, TIMES OFFICE. 21

FOR SALE—SMITH-PREMIER TYPEWRITers, cheap. SEPRIEST, 1400 E. Ninth st. 21

STORAGE —
All Sorts.

TO LET—
Furniture and household goods stored in private, locked, iron rooms, $1.50 to $2 per month. Trunks, boxes, etc., 25c and 50c; moving vans, $1 and $1.25 per hour. Large furniture flat wagon, $6 per day. We ship household goods east and west at reduced rates.
COLYEAR'S VAN & STORAGE CO.,
Offices, 509-11 South Main st.
Phones—F2171; Main 7117.

THE L. A. VAN, TRUCK AND STORAGE CO.'S office moved to 655 S. Spring st. R. E. DUNSTON, prop. Main 133; Home F7694.

SEWING MACHINES—
New and Second-Hand.

BARGAINS IN SEWING MACHINES.
White $9; Household, $7.
Standard, $8. Chain-stitch, $12.
Wheeler & Wilson, drop head, $22. We sell, rent, exchange and repair all makes of sewing machines and pianos. Phone 51946. 938 W. SEVENTH ST. 20

SHIPPING—

REDUCED RATES ON HOUSEHOLD GOODS to all points, east and west.
JUDSON FREIGHT FORWARDING CO.,
209 Central Bldg., 6th and Main, Los Angeles.
Phones—F1691, Main 714.

BOILERS—
And Boiler Works.

L. A. BOILER WORKS, MFRS. OF BOILers and tanks. Special attention to repair work. 119 REDONDO ave. Tel. M. 2841, Ho. 1888.

Syrup of Figs and Elixir of Senna

Cleanses the System Effectually; Dispels Colds and Headaches due to Constipation; Acts naturally, acts truly as a Laxative.
Best for Men, Women and Children—Young and Old.
To get its Beneficial Effects Always buy the Genuine which has the full name of the Company

CALIFORNIA FIG SYRUP CO.
by whom it is manufactured, printed on the front of every package.
SOLD BY ALL LEADING DRUGGISTS.
one size only, regular price 50¢ per bottle.

QUARTER-MILLION.

(Continued From First Page.)

Pedro and Los Angeles, but that he couldn't proceed with work which would cost about $250,000 until the government acquired the amount of land needed first.

In an argument before the House today it was shown that Los Angeles, with its rich territory and its defenseless position, offered invitation to any hostile foe across the sea.

Preliminaries This Summer.

When informed of the Congressional appropriation for the purchase of a site for fortifications at San Pedro, yesterday afternoon, Capt. Fries, United States engineer, stated that he would hear officially from Washington as soon as the appropriation becomes available. "We will probably be told what land is necessary. After getting the legal descriptions of the land and interviewing the owners, we can tell whether the price is excessive. If the owners ask too much the government will have to condemn the site. All this preliminary work can be done this summer, so that all will be in readiness for a further appropriation for the fortifications."

HAWAII SUSTAINS PRESIDENT.

Lower House Adopts Resolution Indorsing Prevention of Anti-Japanese Legislation.

[ASSOCIATED PRESS NIGHT REPORT.]

HONOLULU, Feb. 19.—The lower house of the Hawaiian Legislature today adopted Representative Douthitt's concurrent resolution endorsing President Roosevelt's recent efforts to prevent legislation in some of the States, prejudicial to the rights of the Japanese and his endeavors by fair and friendly treatment, to preserve the amicable relations that have so long existed between Japan and America.

It also congratulates the Legislators of California, Nevada, Oregon and other States, for defeating by substantial majorities, this undesirable legislation and declares that the Japanese form a valuable element in the industrial prosperity of the Hawaiian Islands where they live in friendly association with all citizens.

The resolution will be sent to the Senate tomorrow and after adoption there, copies of it will be sent to President Roosevelt and to the Emperor of Japan.

Lie Still.

Lie still. You need not love, nor gold,
Nor name, to make the sun complete,
The world no living hand may hold
Falls at a dead man's feet!

Lie still. You climbed for flowers, and found
They grow not well in highest air.
Lie still. The rock, the thorn, the wound
Were yours; you had your share.

Lie still. This is the end, they say.
Lie still. The peasant and the king,
A little weary, walk this way;
The bride leaves here her ring.

Your virtues? Though the priest speak true,
You need not blush—your face is hid.
The roses life denied to you
Are on your coffin-lid.
—[Mrs. S. M. B. Piatt.

PUBLIC SPEAKER

Advises Postum Instead of Coffee.

Some people think they must have a cup of coffee or tea before attempting any special work; some want it afterwards.

The same harmful effects of the coffee poison—caffeine—are sooner or later made manifest in either case.

"As a public speaker," writes a Penna. man, "I had been in the habit of drinking a cup of coffee after my evening's work.

"My nights were nearly always restless, or when I did sleep I would awake with a heavy, dull feeling and every movement became an effort." (Reaction of the coffee poison.) "My nervous system eventually became so unstrung that I was obliged to place myself under the care of a physician.

"The doctor advised me to give up coffee and drink Postum, which I did. Postum not only assures me a good night's sleep but nourishes the system. I have used it for a year and have taken great pleasure in inducing several families in our neighborhood to use Postum instead of coffee.

"One neighbor, a highstrung, nervous woman who had drank coffee all her life, frequently had attacks of stomach trouble from which she suffered untold agonies. Since she dropped coffee and has been drinking Postum she is in good health.

"A young man who had been used to coffee three times a day, found his nervous system calling for something stronger. He began to use spiritous liquors and was on the down grade.

"He finally decided to stop coffee and alcoholic beverages and drink Postum. Not being made right at first, he did not like it, but when I showed him how to make it—boil it 15 minutes, he liked it.

"This young man is now prosperous, healthy and of good habits. He believes Postum saved him from becoming a drunkard."

Name given by Postum Co., Battle Creek, Mich. Read "The Road to Wellville," in pkgs. "There's a Reason."

Ever read the above letter? A new one appears from time to time. They are genuine, true, and full of human interest.

RAILROAD RECORD.

WAR ON OVER REDUCED RATE.

Western Association Wants Two-Cent Minimum.

Call Meeting for March to Consider Question.

Several Lines Hard to Bring to Agreement.

[BY DIRECT WIRE TO THE TIMES.]

CHICAGO, Feb. 19.—[Exclusive Dispatch.] Another movement is on foot by the Western Passenger Association roads to get rid of all rates lower than 2 cents a mile. An appeal has been made to the executive officers of the roads to come to the rescue of the passenger departments and lay down an inflexible rule that this basis be rigorously maintained. In furtherance of the object in view the executive committee of the association has adopted a resolution declaring:

"That no further reduced fares be made, pledged or promised, except in territory in Illinois common to the Central Passenger Association lines, until after the report of action by executive officers on this question is received, and that a meeting of the executive committee or of the Western Passenger Association, if necessary, be called Wednesday, March 3, for the purpose of hearing the report of the executive officers and for the further purpose of considering the conditions to prevail for the remainder of the season."

However much such action may be desired by certain lines it can be stated positively that there is no probability whatever of the desired end being attained. There are certain roads largely dependent upon reduced rates for their passenger revenues, and these roads have adopted the policy of making reduced rates at stated periods when they find that the volume of travel can be increased thereby. These roads will not consent to abandon this policy while conditions remain as they are today.

TELEPHONES ON SANTA FE.

DISPATCH TRAINS.

[BY DIRECT WIRE TO THE TIMES.]

EMPORIA (Kan.) Feb. 19.—[Exclusive Dispatch.] The trains over the eastern division of the Santa Fé, between here and Holliday, Kan., are being dispatched by telephone. While the new system has not been formally adopted, it has been completed and all the trains today were handled by 'phones. The Santa Fé is planning to equip their system with 'phones for dispatching.

The first link in the system was made between here and Newton and the work of installing the system over the double track cut-off between here and Kansas City by way of Ottawa will be pushed and then the system will be extended to Chicago. The telegraph keys will be kept only for emergencies.

FELTON LEAVES MEXICO.

BACK IN CHICAGO.

[ASSOCIATED PRESS DAY REPORT.]

CHICAGO, Feb. 19.—Samuel M. Felton, president of the Mexican Central Railroad, and formerly president of the Chicago & Alton, has returned from Mexico City to live in Chicago. He explained that he would remain president of the Mexican Central, but that the active management and operation was under the jurisdiction of the National Railways Company of Mexico, of which E. N. Brown is president.

Rumors have been afloat to the effect that Mr. Felton would become identified in an important capacity with one of the large roads running out of Chicago. He declared he had no such plans at present.

UNION PACIFIC VICE-PRESIDENT.

LOVETT ELECTED.

[ASSOCIATED PRESS DAY REPORT.]

NEW YORK, Feb. 19.—R. S. Lovett of this city was today elected vice-president of the Union Pacific Company to succeed the late William D. Cornish.

Quarterly dividends of 2½ per cent. on the common stock and 2 per cent. on the preferred were declared today by the Union Pacific Railroad Company. The dividends are unchanged from the last previous quarter. A quarterly dividend of 1¼ per cent. on the common stock was today declared by the Southern Pacific Company. This dividend was unchanged from the last previous quarterly dividend.

Thirteen-Day Blockade.

CRESTED BUTTE (Colo.) Feb. 19.—The snow blockade which has lasted for thirteen days, was broken yesterday when the first railroad train arrived in town with provisions, mail and coal. The mines, which have been closed for some days on account of the storm, are preparing to resume operations.

Redlands Lands Withdrawn.

WASHINGTON, Feb. 19.—Bills were passed by the House today extending the completion of the Alaska Central Railway and authorizing the withdrawal from settlement and entry of certain lands in the vicinity of Redlands, California.

SENTENCE DAY AFTER CRIME.

Negro Who Assaulted and Murdered Girl Condemned in Twenty-four Hours.

[ASSOCIATED PRESS NIGHT REPORT.]

ROANOKE (Va.) Feb. 19.—Aurelia Christian, the negro, who yesterday criminally assaulted and then murdered Miss Mary Dobbs, the 14-year-old daughter of a farmer, was today sentenced to die in the electric chair in the State prison on March 22.

Christian was taken from Clifton Ford to Fincastle today and tried at a special sitting of the Circuit Court, by Judge Anderson, who accompanied the negro and officers to Fincastle. Christian was indicted, and Judge Anderson appointed three lawyers to defend him.

At a conference between the lawyers and the prisoner, Christian made a confession, which he later repeated in court to the judge. The court heard three witnesses, who established the time and place of the crime. No jury was summoned.

The judge accepted Christian's confession and immediately imposed the death sentence.

PREDICTS QUAKE TODAY.

PARIS, Feb. 19.—Emile Marchand, director of the observatory of the Pic du Midi in the Pyrenees, in Southern France, says he has made calculations which lead him to believe that there is a likelihood that a big earthquake will occur tomorrow. His calculations are based upon the position the earth, sun and moon then will have attained.

THE LEGISLATURE.

(Continued From First Page.)

that the Legislature has created on the Superior bench of Los Angeles.

"I have not decided upon one man," said the Governor, "and I do not expect to make up my mind until late next week. I understand that the names of two or three men have been published as certainties for the places. There is no foundation for the report. I have had no time so far to consider this matter, besides I am waiting to hear from certain sources in Los Angeles before making any appointments. It is absurd to say that anyone has been chosen by me for any one of the places."

RIOT ACT AT SACRAMENTO.

ASSEMBLYMEN ABSENT.

[BY DIRECT WIRE TO THE TIMES.]

SACRAMENTO, Feb. 19.—[Exclusive Dispatch.] Speaker Stanton read the riot act today for the benefit of several members of the San Francisco delegation who absented themselves without leave from the Assembly, serving notice that they or other members would be subjected to a money fine if they repeated the offense.

The occasion for the action of the Speaker came this afternoon when it was found that, owing to the absence of many members, the necessary votes could not be mustered to permit the introduction of a bill after the fortieth day. The delinquents were a dozen or more members of the San Francisco delegation, who, thinking there was to be an adjournment today until Monday, hiked for their homes.

Stanton, when it was found that the necessary vote could not be had, announced that, in the future, no mercy would be shown toward those at fault. Assemblyman Wyllie suggested a fine of from $5 to $10 for each member who absented himself without leave, and Perine of San Francisco moved to amend by making the fine $20.

In a spirit of leniency, Stanton decided not to assess a fine, though he was clearly perturbed, stating that if the offense occurred again, he certainly would call the recalcitrants to account.

The bulk of the San Francisco delegation who returned to their homes today for a rest were laboring under the impression that their leader, Assemblyman Coghlan, would succeed in securing the passage of a resolution through which the entire delegation would be enabled to make their week-end visit at home at the expense of the State.

By the terms of this resolution, the San Francisco delegation was authorized to proceed to the big city and study conditions with respect to the proposed improvement of Islais Creek at the expense of the State. This would provide each member of the delegation with railroad tickets and some additional expense money, to be charged to the State.

It appeared to be so bald a grant that objection was made at once, and Assemblyman Greer of Sacramento offered an amendment under which the entire membership of the Assembly should make the trip.

This brought on a battle, the result of which was the adoption of a resolution permitting all members of the lower house who so desired to absent themselves until next Monday for the purpose of inquiring into the Islais Creek matter; also calling upon them to pay their own expenses.

It is certain that few members will take advantage of the privilege. There have been days at previous sessions when the matter of railroad fare did not cut much figure. It is different now; hence the desire of the San Francisco delegation to be sent out on a junket that would take them home and back again at the expense of the State.

RACE TRACK'S LAST GASP.

GILLETT SIGNS BILL.

[ASSOCIATED PRESS DAY REPORT.]

SACRAMENTO, Feb. 19.—Gov. Gillett signed today the Walker-Otis race-track bill which will have the effect of closing the big tracks at Emeryville and Arcadia.

The measure was sent to the Governor on February 10, after having been passed by both houses with practically no opposition.

Under the law the Chief Executive has ten days for considering all bills sent him by the Legislature.

This is the ninth day since he received the Walker-Otis bill, but the Governor denies that it was his intention to avoid taking it up before the end of the period allowed.

He said today that he took the bills in their order on his file as is his custom. The law becomes operative within sixty days.

The signing of the bill sounds the final knell of pool-selling at race tracks in California, as well as wiping out the various poolrooms which have thrived both openly and secretly in all parts of the State.

Violation of the new law, which goes into effect sixty days from date, is punishable by imprisonment in the County Jail or prison for a period of not less than thirty days and not more than one year.

Debate for and against the race-track bill was productive of more bitter animosity than any other measure brought before the present session of the Legislature. The proceedings were marked by a caustic attack on the clergy by Thomas H. Williams, Jr., of the Jockey Club and by other race-track stockholders. The bill, however, passed both houses by overwhelming odds, the Assembly voting 67 to 10 for its passage, while the Senate sent it to the Governor for signature with 33 ayes against but 7 noes.

LOCAL TUSKEGEE.

TRANSUE INTRODUCES BILL.

[BY DIRECT WIRE TO THE TIMES.]

SACRAMENTO, Feb. 19.—[Exclusive Dispatch.] Though the time for the introduction of bills expired a week ago, Assemblyman Transue of Los Angeles, succeeded today in starting on its course a measure providing for the purchase by the State of a site for an industrial trade school in or near the southern metropolis. The plan is fathered by prominent negroes of Los Angeles, who seek to establish an institution for the training of the youth of their race. Booker Washington's school at Tuskegee being the model to be followed in a general way. Dr. T. Percival Gerson is president of the association that is promoting the movement.

The State is asked to appropriate $50,000 for the purchase of a site within ten miles of the Los Angeles county Courthouse. The association pledges itself to erect the necessary buildings, and the bill contains a provision that if at least $100,000 is not expended by the association for buildings within the next five years, the State may sell the site and return the proceeds to the public treasury.

TRY TO BLOCK PARK PROJECT.

ANGELENOS SPOIL PLOT.

[BY DIRECT WIRE TO THE TIMES.]

SACRAMENTO, Feb. 19.—[Exclusive Dispatch.] Failure evidently has followed the attempt of a coterie of more or less prominent Los Angeles men to block the magnificent project, for a State exposition building in Agricultural Park. Speaker Stanton and the remainder of the Los Angeles delegation would not stand for the plot to kill the appropriation bill, and the conspiracy seems to have been nipped in the bud.

Attorney W. I. Foley has been here on behalf of members of the Los Angeles Driving Club, who wish the park to remain practically as it is, so they may hold a trotting matinée once in a while. It is said that appeals have been made to the Governor to throttle the exposition project in the interest of the driving club, while an amendment to the Stanton bill has been proposed, providing that the race course and all the old barns and other buildings at the park remain just as they are.

To accede to the wishes of the horse owners would, it is declared, mean death to the great exposition building plan, with the attractions of a county historical and art museum and an elaborate city scheme for the beautifying of the grounds.

Fortunately for the exposition project, however, the alert members of the Los Angeles delegation are alive to the interests of the city and county and there is little likelihood that the trotting matinée will beat out the educational and entertaining exposition enterprise. It is practically assured that the Stanton bill will be reported out favorably by the Ways and Means Committee of the Assembly.

OIL FIGHT PROMISED.

DELEGATION AT SACRAMENTO.

[BY DIRECT WIRE TO THE TIMES.]

SACRAMENTO, Feb. 19.—[Exclusive Dispatch.] A large delegation of oil producers of the Coalinga and other fields is here in opposition to the Flavelle oil inspection bill, and there promises to be a merry fight on the floor of the Assembly should the Ways and Means Committee report the measure out with a favorable recommendation.

While Flavelle says he is alone responsible for the bill, with the sole purpose of improving the quality of fuel and illuminating oils used by the general public, it is asserted that it really would operate viciously against the great oil interests of California and in favor of the Standard Oil Company.

A tremendous burden would be imposed on the oil producers of the State through the payment of inspection fees fixed by the bill. These fees would pour probably $3,000,000 and possibly more into the State treasury every year, this tax to come primarily from the producers but eventually and surely from the consumer.

While the Flavelle bill was reported favorably by the Assembly Committee on Oil Industries, it was re-referred to the Ways and Means Committee, where it is likely to undergo some amendments before being reported out.

As the Ways and Means Committee deals only with appropriations, it is more than likely that the bill will go back to the Assembly with but little change, wherefore the oil men of the State, if they wish to kill the bill, will have to get busy with individual Assemblymen.

NATUROPATHS WIN POINT.

SUBSTITUTE BILL FAVORED.

[BY DIRECT WIRE TO THE TIMES.]

SACRAMENTO, Feb. 19.—[Exclusive Dispatch.] Naturopathists gained something of a victory today, though not all they desire, when the Senate Committee on Public Health and Quarantine reported for passage a substitute bill under which certain members of that profession will be taken from the outlaw class and permitted to practice without prosecution for violation of the State medical law. It is believed the substitute will be carried in Senate and Assembly.

Under the substitute bill naturopaths now practicing in California may continue by right of law, while those who may come into the State later, or who may graduate from California schools of naturopathy will be obliged to pass an examination before the State Association of Naturopaths.

The substitute is accepted by Dr. Carl Schultz of Los Angeles and other naturopaths as the best that can be expected at this time. To those on the outside of the so-called medical trust, it would seem that the naturopaths have won a substantial victory in getting the Senate committee to make any concessions to them whatever, for even now the "nature doctors" are under the ban, and for years have been subject to arrest.

MOTHER OF A REGIMENT.

Widow With Nineteen Living Children Marries Man With Five; Forty-eight Grandchildren.

[BY DIRECT WIRE TO THE TIMES.]

TACOMA, Feb. 19.—[Exclusive Dispatch.] Already the mother of nineteen living children, Mrs. T. Gobbdel has just returned to Issaquah from Seattle, where she became the bride of James Hall, who is the father of five grown children. The bridegroom is 58 and the bride 57 years.

The new Mrs. Hall is a talented woman of German nativity and is still attractive in personal appearance. She possesses a face on which time has left no trace of care. In addition to her own little brood of nineteen, Mrs. Hall has forty-eight grandchildren.

A year ago Gobbdel died of heart disease. Hall has been a widower for five years. Gobbdel was son of Count Gobbdel, of Paris, who disinherited him for marrying the humble German girl. Gobbdel was seventeen and his bride fourteen.

CLEW TO DYNAMITING.

STOCKTON, Feb. 19.—[Exclusive Dispatch.]. With Ed Cooper in jail and Mrs. Pless or Carrie, as she was often known in the detention hospital, awaiting an examination as to her sanity it is believed that the mystery surrounding the dynamiting of a Santa Fé train on December 16th, 1908, in the local yards, has been solved.

Early this morning the authorities secured sufficient evidence to hold the pair, who have been passing as man and wife. Through intercepted letters and a postal, which were passed upon by Kytka, the writing expert, and declared the same as those of Cooper's, he was sweated and confessed to writing them, but stoutly denied his connection with the dynamiting outrage. He said that Mrs. Pless talked of blowing up a train and he believes she carried out her threat.

The prints of a woman's shoes along with those of a man were found near the train. She imagines she has a grievance against the Santa Fé and last October wrote to the local agent threatening to blow up the station and trains.

Some years ago Cooper secured much notoriety by having a sensational story printed about his being engaged to a girl worth a million dollars.

WASHINGTON BRIEFS.

Fund to Fight Thripps.

WASHINGTON (D. C.) Feb. 19.—[Exclusive Dispatch. An item of $56,000 was today inserted in the agricultural bill for fighting orange and peach thripps.

Millions Go Quickly.

WASHINGTON, Feb. 19.—Thirty-five minutes was all the time required for the passage by the Senate today of the bill carrying appropriations of $160,000,000 for the payment of pensions for the next fiscal year. An amendment was adopted striking out the House provision for one instead of eighteen pension agents and leaving eighteen agents as now fixed by law.

SUICIDE FINISH HELPS PARSON.

Woman Who Accused Clergyman of Making Advances Takes Poison.

[ASSOCIATED PRESS NIGHT REPORT.]

CHICAGO, Feb. 19.—Mrs. V. C. Boak Fenner, who recently was fined for an alleged attempt to extort money from Rev. Perley Powers, and who accused him before the trustees of his church, the Adams-street Methodist Episcopal, of making affectionate advances toward her, died at the hospital today of poison self-administered.

POWERS IN PHOENIX.

[ASSOCIATED PRESS NIGHT REPORT.]

PHOENIX (Ariz.) Feb. 19.—Rev. Perley W. Powers, referred to in connection with the suicide of Mrs. V. C. Boak Fenner in Chicago, is in Phoenix, though when a reporter called this evening he was told Mr. Powers was not at home. The story of his trouble with Mrs. Fenner was published here over a week ago. Messages from him to Mrs. Powers, who is ill and spending the winter here, came the following day, saying he had convicted the woman and would leave for Phoenix at once. He arrived here Wednesday.

PRICE CUT IN STEEL.

(Continued From First Page.)

was the view taken by Judge Gary in the announcement that "the leading manufacturers of iron and steel have determined to protect their customers and for the present sell at such modified prices as may be necessary with respect to the different commodities, in order to retain their fair share of the business."

The prices which may be determined upon will be given by the manufacturers to their customers direct.

The action of the leading manufacturers in effecting an open market followed a series of conferences that have been held here for the last three days by Judge Gary and the heads of the various subsidiaries of the corporation, together with officials of other steel-manufacturing companies.

DEMORALIZED BY AGITATION.

Judge Gary, in the official statement, says the smaller steel manufacturing concerns for one cause or another, particularly the tariff agitation, have become more or less excited and demoralized, and have been selling their products below prices generally maintained, and this led to unreasonable price cutting by certain manufacturers who, though opposed to a change, felt the necessity of protecting their customers.

Following is the statement concerning the attitude of the leading manufacturers, which was made public by Judge Gary after the meeting today:

"Following the panic of October, 1907, the iron and steel industry was in jeopardy. Jobbers and consumers throughout the country had purchased large stocks at prices prevailing when conditions were favorable, and these were undisposed of. Pending contracts for construction, which involved large purchases of iron and steel were extensive. Contracts for new furnaces, mills and equipment and for raw and semi-finished material had been made by large numbers.

DANGER OF DISASTER.

"An immediate and radical reduction in prices would have meant bankruptcy to multitudes. To prevent disaster and ruin and at the request of scores who were interested, a large percentage of the leading men connected with this industry met to advise with each other in regard to the best interests of all concerned, and including the general public.

"Various meetings followed from time to time, until the middle of June, 1908. Stability of prices distinguished from wide and sudden fluctuations, existed until about the beginning of 1909, though no agreements were made to maintain prices and notwithstanding a small percentage of manufacturers who stood aloof from the conference.

"For a year preceding January 1, 1909, there was gradual though not entirely regular improvement in the iron and steel trade, and an increase in the sales made.

SUDDEN CHANGE OF MIND.

"As an illustration, the average daily bookings of new business of subsidiary companies of the United States Steel Corporation were 8322 tons for December, 1907; 18,648 tons for June, 1908, and 29,085 tons for December, 1908. During these months the total capacity of the companies was about 36,000 tons per day.

"Until within the last forty-eight hours it has been the belief of many, if not most of the leading manufacturers of iron and steel, that no general reduction in prices were necessary or desirable. However, during the last two days many of the manufacturers have been in conference for the purpose of giving to one another all the information and facts obtainable concerning actual conditions in detail. It appears that for one reason or another, including particularly the tariff agitation, many of the smaller concerns who have not been disposed to coöperate during the last year, have become more or less excited and demoralized and have been selling their products at prices below those which were generally maintained. This feeling has been somewhat extended and has influenced unreasonable cutting in prices by some of those who were opposed to changes, but felt compelled to meet conditions in order to protect their customers.

"As a result of these conditions there has been a material decrease in new business during the last months for the reason as stated by consumers, that they proposed to wait until after they were satisfied bottom prices had been reached.

"In view of the circumstances stated and the further fact that the stocks on hand at the time the panic occurred have been disposed of, and the contracts in force at that time have been completed, or taken care of so that the necessities for the maintenance of prices which formerly existed have been modified, the leading manufacturers of iron and steel have determined to protect their customers and for the present, at least, sell at such modified prices as may be necessary, with respect to different communities in order to retain their fair share of business.

"The prices which may be deter-

STOPERS.

MINERS ASSAY BANQUET ORE.

Eloquent Over Outlook for Los Angeles.

City Will Be Center of Great Industry.

Guests at Chamber of Mines' Dinner.

... banquet of the Chamber of ... at Levy's Café last night, was ... and most successful yet ... men from all parts of ... southwest, from the desert, from ... mountains, and one or two from far ... Massachusetts and Southern Florida ... Mexico, swapped experiences and ... of the material prosperity and ... of the mining industry which is ... making Los Angeles the min... commercial and industrial center ... Pacific Coast. And every speaker ... something to say about the cham... growth and progress.

... two hundred miners and their ... sat around the board when ... Fielding J. Stilson called ... the incoming president, Calvert ... who spoke on "Our Object and ..." Mr. Wilson declared the ... had a great work, and would ... by results. He pledged him... work untiringly for the advance... of the mining industry and the ... of Los Angeles.

... Harper was accorded an en... reception when he rose to ... "Greater Los Angeles." He ... beautiful tribute to the late Eu... Germain, who, he declared, was ... class of men to whom was due ... growth of Los Angeles. "Eu... Germain has fallen," he said, "and ... death Los Angeles has lost a ..."

... reviewed the past of the city when ... declared: "Arizona miners were ... to cross the burning sands of the ... to San Diego, and thence come ... to get a drink in Los Angeles," ... present, declaring that the ... brought to Los Angeles by the ... Gorda mine, the effects of ... are seen today, was insignificant ... contrasted to the wealth which is ... from the mining principalities ... Southwest.

... Norman, in an entertaining ... on "Mining Publicity," told of ... of advertising and advised ... men to get into closer touch ... the daily press.

SHOULD ASSAY MEN.

... G. Tyrell answering the query, ... touched the keynote of the ... mining situation, when he said ... in "assaying your ores take an ... assay of the men who are ... mining, if you would guard ... swindles and fraud." He de... that the time was coming when ... banker who now turns down the ... for loans from mining men ... be glad to make them, for "with... the mines progress is impossible ... industry must remain stagnant. ... copper and iron, the electric ... and the steam roads cannot ex... and without the railways advance... and development must cease." ... Coit of Boston, a newcomer, ... a week's residence under the ... of Los Angeles had con... into a rabid "Native Son." ... Koster of Arizona ex... reminiscences with Mayor ... and others of the old settlers ... on the early history, and ... talk on mining conditions ... A. G. Nichols, represent... oil industry, delivered a three-... talk full of interesting facts ... with reference to oil ... "Of the ninety oil com... listed on the Los Angeles and ... Francisco exchanges," declared ... "seventy are paying divi... and that on a life of ten years ... oil at an average of 20 cents, ... average today is above 60 ..."

... the oil industry in Califor... gives us cheap fuel, there ... manufacturing plants in Los ... today, whose production ... to many millions annually," ... H. C. Osborne, who talked ... of trade relations with ... countries.

... Mr. Osborne, short ad... were made by Felix G. May... representing the Yuma Commer... Club of Yuma, Ariz., and Col. ... McHerry, an old-time mining ... and sole survivor of the three ... of the famous Comstock ... a resident of Pioche, Nev. ... F. Parson made a few remarks ... incorporation."

... was read from Senator ... who declared himself heartily ... of the establishment of a ... of Mines, and pledged his ... support to that project.

INCREASING PROSPERITY.

... Nolan, in his report, de... attention, first, to the increased ... in mining by leading busi... men and the hearty support by ... of the chamber. Membership ... increasing greatly, especially ... the leading banks. He quoted ... an article published in The ... on the importance of mining, ... and large returns, and he ... a mass of statistics on the in... in California, Nevada, Arizona, ... Mexico and Mexico. ... attention was devoted ... opening of the west coast of ... its trade and mines, and the ... of the chamber in getting the ... Curacao to stop at San Pedro. ... was thanked for its aid in ... publicity. The chamber's sys... of registering mines, work done ... legislation, the information and ... bureaus, reading room and ... exhibit were all touched upon, ... the chances of a smelter here.

... who attended were: A. C. Har... J. Stilson, John R. Ma... F. G. Tyrell, L. F. Parsons, ... Mitchell, A. O. D. Arcy, Wil... George Irwin Wapple, R. ... Shellenger, J. H. Clancey, W. ... Ernest A. Haggott, Carroll ... Henry F. Daly, F. W. Smith, ... Irving, Charles Lenarth, C. N. ... L. Lindsay, F. L. Blumer, ... Underwood, John T. Carr, C. ... Mark Walker, Karl K. ... D. E. Lane, A. E. Harris, ... Watson, H. L. Payne, George ... William Harner, H. Lee ... E. F. Staples, R. F. Simon... L. Michod, W. K. Thompson, ... W. Smith, R. B. Dunsmore, ... W. Coit, John Koster, E. L. ... A. R. Jones, Orville W. Jones, ... Mayhew, C. W. Shannon, H. Z. ... George N. Nolan, C. E. Mc... George H. Mosher, Sidney Nor... Paul King, Orra E. Monnette, ... Wilson, Richard Westbrook, ... Taylor, C. S. Essey, E. H. ... Horace Wilson, A. G. Nicholls, ... Pugh, J. G. Anderson, Edmund ... S. W. Clawson, James Wyn... Post, M. LaFountaine, L. R. ... T. C. Tychsen, Milton Brok... W. D. Boerstler, William Phil... Sheldon Mitchell, Ralph S. Bayer... E. D. MacKinnon, C. J. King, ... Hedron, C. P. Mason, J. A. ... A. G. Alexander, H. C. Mal... J. Alfred Mayland, H. R. Simp... E. W. Brooks, O. E. Finney, E. ... A. E. Pomeroy, H. E. Neid... E. E. Dierker, Franklin Booth,

mixed upon and the decision
the same will be given by the
facturers to their customers
"The friendly relations
existed between the
facturers will continue."

LOS ANGELES TEAM WIN

**Local Basketball Team Lands
nomah Five by One Point a
Finish.**

[BY DIRECT WIRE TO THE
PORTLAND (Or.) Feb. 19.—
sive Dispatch.] Before the
basketball crowd of the season
Los Angeles basketball five de
the Multnomah quintet
night by the score of 11 to
victory of the visitors was in
the referee, Winslow, of
seemed to lose no opportunity
what he could to retain the
championship in Oregon.
The play of the visitors was
and their team work was
They were unfortunate, however,
missing baskets that appeared to
fairly simple character. Cast
tried the X formation at the
of the whistle, but formidable
combination seemed its value
by a rapid pass from Fischer to
the latter netting a neat
basket. From the outset the
seemed to be having a hard
the local men increased their
till at the call of half time, the
stood 13 to 5 in their favor.
In the second half of the
however, the consistent team
Los Angeles overcame the
vantage and the final score
have been more one-sided than
Entirely novel was the
play introduced by Dutton,
Angeles center, who
crouched in almost the
sprint start. He had the
in this way and it was not
in the game that Multnomah
to have an effective counter.
was easily the star performer
evening. Dent and Fischer
stars for the visitors.

FUN FOR OUTSIDERS.

TWO FAMILIES IN MERRY

HUSBANDS AND WIVES A BATTLE ROYAL

**Woman Start It and Man
Takes a Hand—Policemen
Before Much Blood is
Feelings Are Severely
Everybody Arrested.**

Pedestrians near Fourth
Ruth avenue, about 9
night, were treated to a
between members of the
Pullen families, who live at
and No. 404 Ruth avenue,
was fast while it lasted, but
to a finish, because a
terfered. The injured:
Johnson, severely bruised
Pullen, several lacerations
head.
Mrs. Pullen, wounded
ruffled temper.
Mrs. Johnson, wounded
When clubs were laid
uncinched, a verbal war
family wanted the other
patrolman arrested but
them to the Police
were charged with
peace.
It seems that "bad
lated between the
time, Mrs. Pullen
Johnson walking
several times a day.
Last night the
of Fourth street and
and, after a few words,
Johnson rushed to the
wife. Mrs. Johnson
assistance and gave her
eral stiff punches for
her affairs. At the same
fly an uppercut at Mrs
landed fairly.
About this time Pullen
time for him to take a
Mrs. Johnson had
and, as he rushed
brought it down on his
he dropped, according to
He was dazed, but
knees, when the club
him on the pate.
"This is too much,"
Pullen, and she went to
of her lord and master.
As the women
went for Pullen and the
might have been dismissed
lieman had not appeared.
All the combatants are
the negro race.

CRUISER IN COLLI

**Danish Warship Sustains
Damage When Rammed by
Steamer.**

[ASSOCIATED PRESS NIGHT REPORT.]
COPENHAGEN, Feb. 19.—
ish cruiser Heimdal was
today during a fog off
the British tank steamer
and sustained serious
hole being stove in her
The Heimdal arrived here
a sinking condition and
The Astrakhan, which
slightly damaged at the
the cruiser to port.
son of Prince Waldemar,
of King Frederick, was
Heimdal at the time of the
The cruiser Heimdal is a
287 feet long, and 1290 tons
ment.

BIG TREES ARE SA

**President Roosevelt Signs
Creation of Calaveras
Forest.**

[ASSOCIATED PRESS NIGHT REPORT.]
WASHINGTON, Feb. 19.—
Roosevelt, by signing the
creation of the Calaveras
Forest, California, has
time the most famous grove
in the world. This bill is the
tion of efforts extending over
nine years. No appropriation
ed to carry out the provisions
act, Robert B. Whitaker,
Minn., owner of the big
receiving in exchange the
age of equal value on other
land owned by the government.
bill had the support of the
fornia delegation in Congress.

FLASHES FROM W

News was brought by
Maru that the schedule of
Klasha are expected to be
$250,000, and the Tope Knot
by $75,000 by the Japanese
bill. The total amount of
fined by the new bill
672,132.
An announcement made by
E. Streeter, trustee of Berkeley
lege, revives the report
days ago that Professor
W. McCall of Minnesota
been offered and
acceptance of the presidency of
institution.

ngeles.

RS ASSAY BANQUET ORE.

*Interest Over Outlook
Los Angeles.*

*City Will Be Center of
Great Industry.*

*Guests at Chamber of
Mines' Dinner.*

banquet of the Chamber of
Lee's Cafe last night, was
and most successful yet
men from all parts of
from the desert, from
and one or two from far
Pacific and Southern Florida
wrapped experiences and
material prosperity and
mining industry which is
making Los Angeles the min-
and industrial center
Coast. And every speaker
to say about the cham-
and progress.
two hundred miners and their
around the board when
Fielding J. Stilson called
evening president, Calvert
to speak on "Our Object and
Dr. Wilson declared the
had a great work, and would
by results. He pledged him-
unceasingly for the advance-
the mining industry and the
Los Angeles.
Farrar was accorded an en-
reception when he rose to
"Greater Los Angeles." He
a short tribute to the late Eu-
Chase, who, he declared, was
one of men to whom was due
growth of Los Angeles. "Eu-
Chase has fallen," he said, "and
Los Angeles has lost a
and the past of the city when
Arizona miners were
the burning sands of the
to Diego, and thence come
to get a drink in Los Angeles,"
Farrar, declaring that the
brought to Los Angeles by the
the Rands mine, the effects of
Chase today, was insignificant
added to the wealth which is
by the mining principalities
Farrar, in an entertaining
on "Mining Publicity," told of
value of advertising and advised
mining men to get into closer touch
the daily press.

GOLD ASSAY MEN.

Before answering the query,
behind the keynote of the
mining situation, when he said
"Among your ores take an
assay of the men who are
mining. If you would guard
against loss and fraud." He de-
clared the time was coming when
the world turns down the
cry of loss from mining men
to make them, for "with-
progress is impossible
must remain stagnant.
iron, the electric
roads cannot ex-
railways advance-
ment must cease."
Boston, a newcomer,
resident under the
Los Angeles had con-
rabid "Native Son."
Foster of Arizona ex-
acquaintances with Mayor
of the old settlers
in the early history, and
talk on mining conditions
A. G. Nichols, represent-
industry, delivered a three-
lot of interesting facts
with reference to oil
"Of the ninety oil com-
on the Los Angeles and
exchanges," declared
twenty are paying divi-
on a life of ten years
an average of 20 cents.
mining today is above 60

of industry in Califor-
from its cheap fuel, there
flattering plants in Los
whose production
many millions annually,"
Osborne, who talked
of trade relations with

W. Osborne, short ad-
made by Felix G. May-
the Yuma Commer-
Yuma, Ariz., and Col.
an old-time mining
survivor of the three
famous Comstock
Fiochi, Nev.,
made a few remarks

was read from Senator
himself heartily
establishment of a
and pledged his
to that project.

PROSPERITY.

Nolan, in his report, de-
private, property bordering Lytle
Creek, extensive ripraping is being
done. This is expected to break the
force of the water, and prevent the
eating away of the embankments. It
is thought the work will hold until the
Supervisors have established a storm
protection district, and can make a
more permanent channel for the
stream.

POSTAL MAN DISAPPEARS.

W. L. Johnson, manager of the Postal telegraph office, has disappeared, and fears are entertained for his safety. For some months Johnson has been practically an invalid. His wife left him six months ago, which has had a depressing influence. Policeman Harris states that he saw the missing man at 3 o'clock this morning, walking west on Third street.

TWO YEARS "DRUNK."

Ruth C. Greenman was granted a decree of divorce this morning by Judge Dehay, from Richard W. Greenman, on the grounds of drunkenness, desertion and failure to provide. The couple were married in 1898 at Cleveland, O. Mrs. Greenman testified that her husband had been for two years on one continual "drunk."

ARROWHEAD.

ARROWHEAD HOT SPRINGS, Feb. 19.—Charles L. Archer, L. W. Warner and L. R. Richardson of Redlands lunched at the Arrowhead Hotel today.

Miss Alice Gustin, of Seattle, Wash., has returned to the Arrowhead after several weeks' sojourn at the beaches.

J. M. Spicer and daughter of Willmar, Minn., are registered at the hotel for a few days.

PRIZE FOR TYPHOID CURE.

CITY OF MEXICO, Feb. 19.—The Mexican Academy of Medicine has offered $50,000 to the scientists who discover a means of preventing typhoid fever. Of this sum, it is said $20,000 will go to the discoverer of a specific to cure the disease. A like amount will be paid the person discovering a serum that will kill the germs in the blood, and $10,000 will be divided among those who give the most aid to the winners of the first two prizes.

Alberhill Coal, $5.50 Per Ton.
Makes no soot. Main 397; F1509.

F. M. Krash, Gail Borden, Carrol A. Stilson, M. F. Wright, Dr. F. C. Mueller, Alex MacKay, J. V. Sweetser, George A. Scott, Walter Grant, Hopkins, T. S. Murray, Robert W. Hopkins, A. Trojanovich, Bob Montgomery, John Shea, John F. Humphrey, W. M. Humphrey, W. M. Carpenter, J. J. Choate, H. M. Russell, Clarence M. Munt, J. L. Boyle, Fletcher Ford, Harry J. Adams, John Luckenach, Vernon Goodwin, T. R. Wallace and others.

TRAP NIPS GIRL.

Saleswoman in Department Store Is Caught by the Ancient Trick of Marked Coins.

Trapped by marked coins, Miss A. A. Pike, a saleswoman for the Heffelfinger Department Store, at Nos. 245-47 South Spring street, was yesterday detected thieving from her employers and in the afternoon was found guilty of petty larceny before Judge Rose in Police Court and fined $35. The young woman paid the assessment.

According to the proprietors, Miss Pike had long been suspected of systematically robbing the store, and though close watch was kept on her they could gain no conclusive evidence. Yesterday a trap was laid for her.

A female detective purchased $2 of sheet music. Each of the $1 coins was marked. A short time later Miss Pike was arrested by police detectives. When she was searched at the Police Station one of the marked coins was found on her person. The proprietors of the store claim the young woman had stolen $200 in goods, but always in such small values that only a petty larceny charge could be preferred against her.

SAN BERNARDINO.

WATERCOURSES UNDERGROUND.

NOTABLE DISCOVERY MADE BY WASHINGTON EXPERTS.

Hidden Stream Runs from Banning to Goldfield, Is the Report—Mayor Hanford Vetoes Anti-Prize Fight Ordinance — Aqueduct Laborers Poisoned.

[SPECIAL CORRESPONDENCE OF THE TIMES.]
SAN BERNARDINO, Feb. 19.—What appears to be good evidence that an underground river exists between Banning and Goldfield, is reported to have come to light through reports of water analysis sent to Washington by experts. It is said the discovery was made at Washington that reports covering the waters of two watercourses, one near Banning and the other at or near Goldfield, were duplicates. Further investigation disclosed that to all appearance the stream is one and the same. The discovery has opened up a wide field for profitable investigation. This is now underway, and the attempt will be made to mark out on the surface the course of this stream. The presumption is that it forms an immense body of water below the surface.

MAYOR VETOES ORDINANCE.

Mayor Hanford has vetoed the anti-prize fight ordinance. His veto was handed to City Clerk Allison this morning sealed, and it will not be opened until Tuesday night. The intimation is abroad that it is a warm document. At the time the ordinance was passed, two out of three Councilmen opposed its passage. The Mayor at that time stated that he would exercise the right of veto on the ground that the opposing petition was mostly signed by women, and that a large number of those signing lived in surrounding towns.

FIVE DIE ON AQUEDUCT.

Water hemlock, more commonly known as wild parsnip, is causing death and suffering among many of the laborers on the Los Angeles aqueduct, according to report brought here today by Jack McCarthy. He states that five men have already died, and many more have been poisoned. The contractors, discovering the trouble through the report of physicians called in to investigate, are placing warning signs at all the camps, notifying the workmen not to attempt to make a vegetable diet of any of the wild herbs in that locality. Most of the dead are Greeks.

PURCHASE COPIA RANCH.

L. T. Garnsey, manager of the Los Angeles & Redondo Railway, and W. G. McLaughlin, an eastern stockholder of the company, are credited with having purchased the Copia ranch, formerly belonging to Dr. Blumauer of Portland. The property comprises 167 acres at the mouth of Waterman Cañon, and is improved with a substantial concrete residence, built three years ago at a cost of $25,000. Connected with the property are splendid hot springs.

EXTENSIVE RIPRAPING.

That protection may be given to private property bordering Lytle Creek, extensive ripraping is being done. This is expected to break the force of the water, and prevent the eating away of the embankments. It is thought the work will hold until the Supervisors have established a storm protection district, and can make a more permanent channel for the stream.

POSTAL MAN DISAPPEARS.

W. L. Johnson, manager of the Postal telegraph office, has disappeared, and fears are entertained for his safety. For some months Johnson has been practically an invalid. His wife left him six months ago, which has had a depressing influence. Policeman Harris states that he saw the missing man at 3 o'clock this morning, walking west on Third street.

TWO YEARS "DRUNK."

Ruth C. Greenman was granted a decree of divorce this morning by Judge Dehay, from Richard W. Greenman, on the grounds of drunkenness, desertion and failure to provide. The couple were married in 1898 at Cleveland, O. Mrs. Greenman testified that her husband had been for two years on one continual "drunk."

ARROWHEAD.

ARROWHEAD HOT SPRINGS, Feb. 19.—Charles L. Archer, L. W. Warner and L. R. Richardson of Redlands lunched at the Arrowhead Hotel today.

Miss Alice Gustin, of Seattle, Wash., has returned to the Arrowhead after several weeks' sojourn at the beaches.

J. M. Spicer and daughter of Willmar, Minn., are registered at the hotel for a few days.

PRIZE FOR TYPHOID CURE.

CITY OF MEXICO, Feb. 19.—The Mexican Academy of Medicine has offered $50,000 to the scientists who discover a means of preventing typhoid fever. Of this sum, it is said $20,000 will go to the discoverer of a specific to cure the disease. A like amount will be paid the person discovering a serum that will kill the germs in the blood, and $10,000 will be divided among those who give the most aid to the winners of the first two prizes.

Alberhill Coal, $5.50 Per Ton.
Makes no soot. Main 397; F1509.

POLITICAL.

HOPKINS SEES NO STAMPEDE.

Representative Flannigan's Action not Feared.

Senator Says His Friends Will Stand by.

Expects Help from Minority on First Break.

[BY DIRECT WIRE TO THE TIMES.]
CHICAGO, Feb. 19.—[Exclusive Dispatch.] Senator Hopkins today declared that Representative Flannigan's dramatic switch from him to Speaker Shurtleff yesterday, during the Senatorial balloting in the Legislature at Springfield, was "well staged," but had failed to stampede a single member.

"It has been known by my managers for some days that Mr. Flannigan contemplated such a move," declared Senator Hopkins.

"The other Republican members of the Legislature from Southern Illinois have shown no disposition to nullify the primary law. What is true of the Republican members from Southern Illinois is true of the great majority of the Republican members of the general Assembly. Seventy members have never voted for any one but myself for United States Senator; eighty-one members are now voting for me, and can be relied upon to bring about my election; 104 members have voted for me at some time since the balloting for United States Senator began. Of the twenty-two members who have never voted for me on any ballot, many of them will come to my support as soon as there is a break in the minority vote.

"I have no fears of a dark-horse candidate for the reason that no Republican, who is qualified to be a United States Senator, will at this late day enter the field against me or permit his name to be used to crowd me off from the Senatorial position that was given me by the vote of the people."

NOVEL BANKING METHODS.

Senator Stephenson's Campaign Funds Were Handled on the "Envelope" Plan.

[ASSOCIATED PRESS NIGHT REPORT.]
MADISON (Wis.) Feb. 19.—The banking methods used in handling the campaign expenditures of United States Senator Isaac Stephenson through J. H. Puelicher, a Milwaukee banker, took up the attention of the Wisconsin Legislative Committee investigating the senatorial primary today.

Mr. Puelicher explained the manner in which the deposits were made and told of receiving amounts aggregating $101,300, through J. A. Van Cleve of Marinett, a friend of Mr. Stephenson, for paying campaign bills.

The money, he said, was paid on what is known as the "envelope" plan. Mr. Puelicher had no vouchers or receipts to show what money had been paid out, but had cashiers' checks which he promised to send to the committee next week. The method of handling the funds, he acknowledged was unusual.

REIGN OF TERROR.

ANARCHY HID IN AUTOMOBILE.

RUSSIAN POLICE FIND STRANGE PRINTING PLANT.

Investigation Into Alleged Plot Against Life of Count Witte Is Resumed—Name of Grand Duke Vladimir Involved in Story of Plot to Dethrone Czar.

[ASSOCIATED PRESS DAY REPORT.]
ST. PETERSBURG, Feb. 19.—The police of Rigal today seized an automobile, and an examination showed it to contain a complete equipment for printing revolutionary literature. Six men connected with the plant were arrested.

The preliminary investigation into the case of M. Lupokine, a former director of police, who was arrested last January on the technical charge of being a member of the revolutionary organization, came to an end today. The prosecutor determined that there was ample incriminating evidence against Lupokine to justify his indictment. The penalty is eight years at hard labor or exile to Siberia.

The police yesterday revived the investigation into the plot against the life of Count Witte, discovered February 11, 1907. They interrogated M. Jolosoff, a prominent leader of the fighting legion of the Black Hundred. On the night in question an infernal machine was found in Witte's house.

A sensational story of a reactionary plot to dethrone Emperor Nicholas and proclaim a regency in Russia is being related in connection with the recent death of Grand Duke Vladimir, the Emperor's oldest uncle. The authority for the story is a high judicial official of St. Petersburg.

According to the story, this affair was uncovered in connection with the revelations concerning the Azef and Lupokine case. While investigating the relations between Azef and the reactionary organizations (Azef is the man who had been condemned to death by the organization because of his alleged treachery) the prosecuting department of the government found that the organization, dissatisfied with the present policy of the government, desired to substitute a strong-handed reactionary régime, and had formed a plan to establish a regency under Grand Duke Vladimir.

How far the Grand Duke was cognizant of this scheme is not set forth, but the official inquisition today said that a search of the documents in Vladimir's palace was about to be undertaken when the Grand Duke suddenly died. This put an end to the project.

COUNT BONI APPEALS.

PARIS, Feb. 19.—Count Boni de Castellane has appealed from the decision of the French court handed down December 30 that his three sons remain in the custody of their mother, Princess de Sagan. It is said that the Count's purpose in trying to reopen this issue is to compel the De Sagans to come to a private settlement.

Pneumonia.
This is one of the most dangerous, and often fatal, diseases. It always results from a cold or from an attack of the grip. Chamberlain's Cough Remedy quickly cures these diseases and counteracts any tendency toward pneumonia. It is made especially for these and similar ailments.—[Adv.

WILL MEAN LESS MISERY HERE

GIVES PRESCRIPTION WHICH ANYONE CAN EASILY MIX AT HOME.

Kidneys and Bladder Readily Relieved By This Simple Home-Made Mixture — Make Some and Try It — A Noted Authority Says There Will Be Less Disease Here If This Prescription Becomes Known.

Here is a prescription that anyone can mix at home. Any good prescription pharmacy can supply the ingredients named at little cost; being composed of vegetable extracts, it is harmless and inexpensive. Best of all, it does its work well, relieving even the worst forms of bladder trouble, frequent urination, backache, kidney complaint, and by its direct action upon the eliminative tissues of the kidneys, makes these most vital organs rid the blood and system of waste matter and uric acid which causes rheumatism.

Here it is; try it, if you suffer. Fluid Extract Dandelion, one-half oz.; Compound Kargon, one oz.; Compound Syrup Sarsaparilla, three ozs.

Shake well in a bottle and take in teaspoonful doses after each meal and at bedtime.

Former sufferers often state that one week's use shows curative results in nearly every instance, and such symptoms as lame back, frequent desire to urinate, pain in bladder and even chronic rheumatism are generally relieved within a few days, the pain and swelling diminishing with each dose.

GOING DOWN HILL.

HUMANSTOMACH IS WEAKENING.

Digestive Organs of Modern People Degenerate.

Caused by Centuries of Sedentary Life.

Young Eastern Man Positive He Is Correct.

L. T. Cooper, "the stomach man," as he is called in the East, where his theories and medicine have been widely discussed, met the public in Los Angeles for the first time Friday.

Cooper is making his headquarters at the Owl Drug Co.'s store, 625 South Broadway, where he explained his ideas to a stream of callers all day. When interviewed he said:

"I claim 90 per cent. of all ill health is due to stomach trouble. It is the curse of the twentieth century. Practically all of the chronic ill health of this generation is due to abnormal stomachic conditions. Therefore, I believe the human stomach of present highly civilized races has become degenerate.

"In earlier days, when the human race was close to nature and men and women worked all day out of doors, digging a frugal existence from the soil, the tired, droopy, half-sick people that are now so common did not exist. To be sure, there was sickness; but it was of a virulent character and only temporary. There was none of this half-sick-all-of-the-time condition with which so many are afflicted.

"In the horse, the cow, the dog (when let alone and not turned into a parlor pet,) and the wild animals, you see no chronic debility, no nerve exhaustion. It is because their stomachs are in sound condition. They are not shut up all day with little exercise, and they do not stuff themselves with food when their body has not had enough work to justify it. The civilized races have been doing this for years, the human stomach has gradually become weaker, and look at the result—most of the people are half sick.

"I have talked with thousands during the past year, and few, indeed, knew what was the matter with them. One said nervousness, another kidney trouble, another liver complaint, some said constipation, or heart trouble, or lung trouble; many had 'treated' as they called it for all these diseases at various times. A very common complaint is 'all run down,' or 'tired all the time,' or 'no appetite.'

"I know that all this chronic ill health is caused primarily by stomach trouble and nothing else. I also know that the preparation I come here to introduce will put the stomach in good condition in four to six weeks' time. I further know that mighty few people can be sick with a digestive apparatus in perfect shape. That is why my medicine is selling in New York, Chicago, St. Louis, Boston and other cities in greater quantity than any medicine ever before introduced. It will sell in Los Angeles just the same way."

"Before I leave I will have more people come to thank me for what this medicine has done than I will have time to talk with. I also shall prove every word of the above statement before I leave Los Angeles."—[Adv.

LANDSLIDE STILL A GRAVE.

Three Bodies of Men Buried by Earth Slip Near Ventura not Yet Recovered.

[SPECIAL CORRESPONDENCE OF THE TIMES.]
VENTURA, Feb. 19.—The body of Skotis, a Greek, is thus far the only one of the four men buried in the Benham landslide on the Coast road that has been uncovered. The body of W. F. Bradley, the only American killed, was reported to have been washed out to sea and picked up near Venice. Investigation showed this to be wrong. There is little doubt that the three bodies are still under the dirt. When the slide first occurred the father of Bradley, living in Nova Scotia, sent word asking that the body be shipped East when found. This order has since been countermanded and if it is ever recovered it will be buried in the Santa Paula cemetery. For several days past no work whatever has been done at Benham in the way of removing the dirt, the entire gang of railroad workmen being used at Summerland and at other points where trouble has occurred.

Miss Olive Mabelle Callis, youngest daughter of Mrs. D. Callis of this city, was married in Albany, Or., on the 17th inst. to Bernard Theodore Sudtelle, a wealthy stock man of Halsey, that state. After a honeymoon in Portland they will take up their residence in Halsey.

Ross Robinson, the colored barber who pleaded guilty to running a blind pig and a stud game at his home in this city, was unable to raise the money to pay his fine and has gone to jail for eight months.

The people of Saticoy are asking for a bridge across the Santa Clara River in their section and will soon take steps to get the Supervisors to arrange to build such a structure.

The Los Angeles

Sunday Times

Newspaper and Magazine In Eight Parts

Some of the Contents of the Issue of

February 21, '09

In the Newspaper Section

PART I.—General News Sheet: The Freshest News of the World by Wire; Record of Births, Marriages, Deaths and Divorces; Weather Conditions; News of Southern Counties.
PART II.—Editorial Section: Editorials and Pen Points; The Lancer; Local Official Doings; Mercantile Advertising.
PART III.—The Cream Section: News of Society; the Drama; Music and Musicians, Art and Artists, Review of Fresh Literature; Each and All Society; Girls' and Boys' Page; Dry Goods and Other Advertising.
PART IV.—First "Liner" Section: The Times' Clearinghouse; General Classified Advertisements.
PART V.—Second "Liner" Section: Real Estate; The Times' Weekly Review; Daily Market Reports; Shipping; Real Estate Record; The Workers; Mines and Mining; Classified Real Estate and Miscellaneous Advertising.
PART VI.—The Pink Section: General and Local Sporting News; Automobile and Sporting Goods Advertisements.
PART VII.—The Tri-Color Section: Inimitable Buster Brown and Other Comic Illustrated Pages; Fluffy Ruffles; Fashions in Colors; Mrs. Harland's School for Housewives; General Good Reading for Old and Young.

In the Illustrated Magazine

A TALK WITH PRINCE ITO—The Grand Old Man of Japan in His Villa Near Tokio. By Frank G. Carpenter.
TAFT'S INAUGURATION—Features of the Event that Will Be Unique. By John Elfreth Watkins.
FIREWORKS vs. AIRSHIPS—How a Pyrotechnist Would Fight Flying Machines. By Arthur Brock.
TRUE SPORT—The Hotel Clerk Expresses His Ideas on the Subject. By Irvin S. Cobb.
WINTER IN MICHIGAN—Interesting Incidents of Life in the Upper Lake Region. By W. Frank McClure.
A CHINESE BRIGAND—Being the True Story of Ip Sui Wang. By A. W. B.
HIS GIFTS OF HONOR—When All the World Paid Tribute to George Washington. By May C. Ringwalt.
A WHITE HOUSE RAT HUNT—Reporter's Ruse for Entering the Game With Roosevelt. By F. B. H.
CHRISTMAS IN ROME—Pasadena Young Woman's Letter to a Friend at Home. By I. R.
LINCOLN'S ASSOCIATE—Centenary of Hannibal Hamlin's Birth This Year. By Allen Henry Wright.
VISITORS—Guests of a Mountain Recluse Through a Long Winter. By R. C. Pitzer.
FOR VALOR—The Kindness and Heroism of an Old Soldier. By F. V. C.
TREASURES OF THE DEEP—A Day's Colecting on Southern California's Coast. By L. Z.
ANOTHER LETTER TO PATSY—It Tells of a Los Angeles Girl's Shopping Tour in Paris. By Mollie Adelia Brown.
ROBINSON CRUSOE'S ISLAND—Controversy as to Which of Two Places He Inhabited. By Lewis R. Freeman.
THE LITTLE LAMB—A Vignette of Life Among the Mountain Shepherds. By Gussie Packard DuBois.
BLUNDERED INTO PARADISE—What Happened to Willmarth After the Wedding. By Louise Jackson Strong.
THE SLIPPER AND THE BABE—A Pathetic Little Story of Life in Chinatown—By Benjamin Franklin Napheys.
ATMOSPHERIC MOISTURE—A Source of Perplexity to the Gardener in California. By Ernest Braunton.
THE HEN'S PLACE IN BUSINESS—Results of Investigations by Kansas Experiment Station. By Henry W. Kruckeberg.
TUG HUNT FOR A LOST SHIP—Start in the Fog; Return Leaking and Rudderless. From New York Sun.

CARE OF THE BODY—FARMING IN CALIFORNIA—THE HOUSE BEAUTIFUL—GARDENING IN CALIFORNIA—THE CITY BEAUTIFUL—POULTRY CULTURE —GOOD SHORT STORIES, ETC. BEAUTIFUL ILLUSTRATIONS.

All For Five Cents

RAILROAD INTERESTS.

It is intimated from Washington that freight rates on the Panama Railroad may be lowered by the government if transcontinental freight rates are raised to such an extent as to be considered excessive.

Almost one-third of the Pennsylvania's 6,300,000 shares are owned in Pennsylvania. New England has 23 per cent. and New York only 14 per cent. All foreign holdings now amount to 16 per cent. of the total. Once Great Britain alone very nearly controlled the Pennsylvania by stock ownership. Of the company's 50,000 shareholders, upwards of 25,000 are women.

During the past year the Pennsylvania Railroad suffered from sixteen fires caused by lighted cigars, cigarettes, and matches, while seventeen fires were due to tramps.

The most highly developed apprenticeship system is that of the New York Central lines. This company has established schools for apprentices at nine points on the system. The present plan was put in force in 1906, although for nearly twenty years there had been some attempt to give boys training in the shops. There are so many young fellows who want to go into the company's schools that there is a waiting list at the beginning of every year, and many of the prospective apprentices take places as helpers or wipers in the shops and round houses while waiting. A better class of boys has been secured than ever before went to work in the shops.

Luminous paint is being used in several of the Belgian trains with a view to illuminating the carriages that are not in the ordinary way supplied with lamps while they are passing through tunnels in the day time. The whole of the upper part of the interior of the car is covered and emits enough light to make reading a possibility.

Railroad earnings show which way the industrial wind blows, for it is well known that when the railroads are filled with trade manufacturing plants must be busy. In January the gross earnings of all the roads which have so far made returns gained 6 per cent. over the same month in 1908. The earnings were only 4½ per cent. less than in January, 1907, when the roads were at the very top of their prosperous period. January, therefore, reveals a very satisfactory improvement over last April, when the gross decrease amounted to about 24 per cent.

D. D. Mann, vice-president of the Canadian Northern, and William McKenzie are the sole owners of that railroad. Although the road is building what will, in time, perhaps be a transcontinental line, they have issued no stock. Their latest dash was a line into Duluth, so their line now extends from Duluth to Winnipeg, and from there west to Edmonton.

An echo of the cock fight which was raided by the police at New Rochelle, N. Y., last Sunday, was heard in court when the room was temporarily transformed into a cock pit in order that the jury might be properly impressed. One of the champion birds seized, crowed lustily, creating merriment and confusion in the courtroom. Paul Kohen of Mt. Vernon, N. Y., as agent of the Society for the Prevention of Cruelty to Animals, was convicted on the charge of being a spectator to the fight, and was fined $50.

Metal Market

SILVER.
NEW YORK, Feb. 19.—Bar silver, 50¾.

LEAD.
NEW YORK, Feb. 19.—Lead unchanged at 3.97½ to 4.02½.

COPPER.
NEW YORK, Feb. 19.—Copper lower. Lake, 13.00 to 13.25; electrolytic, 12.75 to 12.87½; casting, 12.62½ to 12.75.

Schools and Colleges

Marlborough School for Girls 1909 Wash. Blvd. Street
GRADED SEMINARY FOR BOARDING PUPILS. Certificate admits to college. Pupils under Supervision not received. References from school last attended absolutely necessary if applicant is unknown to the principals.
MRS. GEORGE A. CASWELL, Principal.
MISS GRACE WILTSHIRE, Associate Principal.

Marlborough Preparatory School
Wash. Blvd. Home and Day School for girls under FOURTEEN YEARS OF AGE. Pupils received at any time. Summer session begins February 1. MISS IDA B. LINDLEY, Principal.

MISS WING'S SCHOOL FOR GIRLS
1226 ALVARADO STREET
Day and Boarding. All grades and departments. We are accredited at the Los Angeles High School. Girls prepared for college or university. Seven university trained teachers. Highly accomplished Oberlin director of music. Small classes, individual attention. Resident home school. Miss Ehleters Wing, M.A., Principal. Home Phone 28045.

Dobinson School of Expression and Dramatic Art. Evening classes and private lessons. Speaking voice specialty. Stage training. Plays in preparation.
DOBINSON AUDITORIUM,
1044 Hope St.
Send for Catalog. Tel. F6328.

MISS ALLEN'S SCHOOL
12th Year.
For Nervous and Backward Children.
1216 GEORGIA STREET.

Los Angeles Business College
New Stockinger Bldg. Between 2nd & W. 4th.

Eclectic Business College
GOOD MEN AND WOMEN IN GREAT DEMAND. SIX WEEKS
MODERATE RATES
403½ So. Broadway

SHORTHAND SCHOOL.
Day and Evening. Individual instruction. The Company of Public Stenographers, Inc., 327-8-9 H. W. Hellman Building.

Los Angeles Business College
Established 1887. 437 So. Hill

Boynton Teachers' Agency
Established 1895. Supplies teachers of every grade to schools and families. Superior financial progress teachers for corporations. Login Jan. 31. 607 Stimson Block. Both phones.

MISS DE LAGUNA AND MISS TARGEE'S SCHOOL FOR GIRLS
THE WESTLAKE SCHOOL
Accredited by leading colleges. 603 South Alvarado street. Main 668. Home 1525.

Los Angeles Polytechnic College
Day School for girls and boys. 234 So. Grand Ave. J. W. LACHEY, Manager.

English Classical School for Girls
Pasadena, Cal. Day and Boarding School. 20th year. Certificate admits to college. Art, music, gymnasium. ANNA B. ORTON, Prin., 134 So. Euclid Ave. Tel. Home 688.

YALE SCHOOL
T. G. Adams, B.A., Head Master (Yale.)
Boarding and Day School for Boys. Fine Gymnasium. Illus. Cat. Main 6988. 249-209 NORTH UNION AVENUE.

PISK TEACHERS' AGENCY
2000 positions filled or Pacific Coast. Recommends teachers to schools and families. Manual sent free. Both phones. A. W. Pisk & C. Callender, Mgrs. DOUGLAS BLDG. 257 S. SPRING STREET.

CALIFORNIA SCHOOL
For boys—boarding and day—primary, intermediate and grammar grades. Separate Military drill, physical culture, sloyd and Lowlaise arts. WILLIAM BRICE, M.A., Prin. Home 28873.

GIRLS' COLLEGIATE SCHOOL
CASA DE ROSAS
ADAMS AND HOOVER STS.
ALICE K. PARSONS, ELAINE W. DENNEN, Principals.
Steamer George W. Fowler, Capt. Miller.

ADAMS HEIGHTS SCHOOL
2139 WEST ADAMS STREET. Boarding and day school for girls under 15 years. Boys admitted to kindergarten.
School opens September 21. WEST 6556.
Miss Thomas and Miss Musgrove, Principals.

URBAN ACADEMY
FOR YOUNG PUPILS
Military Boarding and Day School.
9th and Beacon Sts. Phone—32647.

HARVARD SCHOOL (Military)
Western Ave., 10-acre athletic field. Write for illustrated catalogue. Phone 72587.
Granville C. Bonny, Lieut. U. S. Retd. Master.

THE BROWNSBERGER
Southern California's leading business school. Many school teams. Strong courses. Strong faculty. Graduates assisted. Send for catalog. 537 W. 7th St. Both Phones.

Curtain Sale
Several hundred pair of first-class lace curtains, marked away down for this week's sale.
Colyear's
309-311 So. Main St.

GREAT HALF PRICE SALE
Cravenettes and Auto Clothing for Men, Women and Children
GOODYEAR RAIN COAT CO.
210 So. Broadway

It will pay you to
KNOW US
Sens & Haller
"Tailors for Particular People."
319 W. 2nd St. 114 W. 6th St.

Legal.

Notice of Assessment.

The Gold Bullfrog Mining & Milling Co.

Location of principal place of business, Los Angeles, California.

Notice is hereby given that at a meeting of the directors, held on the 13th day of February, 1909, an assessment of one cent (1c) per share was levied upon the capital stock of the corporation, payable on or before March 22nd, 1909, to the secretary of the corporation, at the office of the corporation, No. 211 Wilcox Bldg., corner Second and Spring sts., Los Angeles, California. Any stock upon which this assessment shall remain unpaid on the 23rd day of March, 1909, will be delinquent and advertised for sale at public auction, and unless payment is made before will be sold on Saturday, April 10th, 1909, to pay delinquent assessment, together with cost of advertising and expenses of sale.

WM. CARTER, Jr.,
Secretary of the Gold Bullfrog Mining and Milling Company. Location of office Wilcox Bldg., Cor. 2nd and Spring Sts., Los Angeles, California.

Sealed Proposals will be received at office of Treasurer, Pacific Branch, N. H. D. V. S. Soldiers' Home, Los Angeles County, Cal., until 12 o'clock, m., February 25, 1909, under Current Expenses, Subsistence, Household, Hospital, Repairs and Farm, and then opened, for furnishing and delivery of supplies, in accordance with instructions and specifications, copies of which, with blank proposals and other information, may be had upon application to E. W. Moore, Treasurer.

BUSINESS. Barometer of the Markets—Commercial—Financial.

FINANCIAL.

OFFICE OF THE TIMES, Los Angeles, Feb. 20, 1909.

BANK CLEARINGS. Bank clearings yesterday were $1,899,266.05. For the corresponding day of 1908, $1,417,994.83; for the same day of 1907, holiday.

Monday	$2,582,722.39
Tuesday	2,279,180.01
Wednesday	2,421,749.09
Thursday	1,864,987.11
Friday	1,899,266.05
Total	$11,148,234.53
Same time, 1908	7,712,659.92
Same time, 1907	8,828,482.73

Following are the quotations on general and mining securities listed on the Los Angeles Stock Exchange, ground floor I. W. Hellman building, Fourth and Main streets, for yesterday's session of the exchange.

BANK STOCKS.

	Bid.	Asked.
American National	$125.00	
Bank of Los Angeles		$ 80.00
Bank of So. California	112.50	115.00
Broadway Bank & Trust	140.00	
California Savings Bank	100.00	125.00
Central National Bank	149.00	
Citizens' National	225.00	
Commercial National		200.00
Farmers' & Mer. Nat'l		150.00
First National	300.00	
German-American Savings	417.12½	
Home Savings Bk. of L. A.	112.00	
Nat'l Bank of Commerce	110.00	
Security Savings Bank	104.00	
The Southern Trust Co.	240.00	
U. S. National Bank	65.00	75.00
	125.00	

OIL STOCKS.

	Bid.	Asked.
Amalgamated Oil	$ 89.25	$ 90.00
Associated Oil	39.12½	38.25
Brookshire Oil		2.00
Central		
Columbia	.89½	.91
Continental Oil	1.12	1.12½
Elk Consolidated Oil Co.	.29	
Fullerton Oil	.04	.05
Globe	.92	1.10
Mexican Petroleum	.20	.21
Olinda Land Co. (Oil)	1.32	
Rice Ranch Oil Co.		.21½
Union	1.08	1.20
Union Provident Co.	103.00	103.50
United Petroleum	101.75	102.50
Western Union	103.50	104.50
	90.00	130.00

BONDS.

(Prices include accrued interest.)

	Bid.	Asked.
Associated Oil Co.	89	90
Corona City Water Co.	89	
Edison Electric Co. 1s R.	100¾	
Ed. Electric Co., old issue	101½	
Home Telephone Co.	89	
Home Tel. Co., 1st Refg.		95
L. A. Pac. 1st Con. Mtge.		77½
L. A. Railway Co.	104½	
L. A. Traction Co. 5s	109	
L. A. Traction Co. 6s	106	
Mission Trans. & R. Co.	103	
Pacific Electric Ry. Co.	97	
Pacific Light & Power Co.	105	
Pasadena H. T. & T. Co.	95	
Pomona Con. Water Co.		75
Riverside L. & P. Co.	90	
S. Monica H. T. & T. Co.	92	
San Diego H. T. & T. Co.		95
Temescal Water Co.	94	99
United Elec. G. & P. Co.	99	102
Union Transportation Co.	101	
Visalia Water Co.	92	
Whittier H. T. & T. Co.		100
		90

INDUSTRIAL AND PUBLIC UTILITIES.

	Bid.	Asked.
Edison Electric pfd.	$ 84.00	$ 84.75
Edison Electric com.	66.50	69.50
Home Telephone pfd.	57.25	57.87½
Home Telephone com.	13.87½	14.00
Pac. Mutual Life Ins. Co.	395.00	
Pasadena H. T. & T. Co.		37.00
Riverside H. T. & T. Co.		80.00
San Diego H. T. & T. Co.	21.00	22.25
S. Monica B. H. T. pfd.	24.00	
Sun Drug Co.	39.00	
Title G. & Trust Co. pfd.	175.00	
Title I. & Trust Co. pfd.	125.00	
Title I. & Trust Co. com.	125.00	
Title I. & Trust Ser. C.	135.00	
U. S. L. D. T. & T. Co.	43.00	
Union Trust Co.		45.00
Whittier H. T. & T. Co.		90.00

SALES: One $1000 Home first refunding bond at 76½; one $1000 first Con. Mtge. L. A. Pacific bond at 100; 35 Edison preferred at 84; 20 Home Telephone preferred at 57.75; 25 San Diego Home at 22.00@22.25; 5 Santa Monica Bay Home at 23.00; 220 Associated Oil at 38.25 @38.00; 1000 Olinda Land at 20½; 50 Union Oil at 103.12½@103.00; 10 Union Provident at 102.00; 100 Central Oil at 91.

MINING STOCKS

CALIFORNIA.

	Bid.	Asked.
Greenwater District—		
Clark Copper Co.	.09	.12
Furnace Creek Copper	.08	
Miscellaneous—		
California Hills M. Co.	.05¼	.05½
Consolidated Mines Co.	7.00	

NEVADA.

	Bid.	Asked.
Goldfield District—		
Goldfield-Wild Horse		.05
Gold. Storm King G. M. Co.	*2.50	.01
Johnnie District, Nye County—		
Johnnie M. & M. Co.		
Searchlight District—		.15
Eldorado Can. M. & M. Co.		
New Era		.01
Nevada Searchlight		.04
Quartette		.02
Searchlight M. & M. Co.	.25	10.50
Searchlight Parallel	.02½	.03½
Tonopah District—		
Belmont	.81	

*Per thousand shares.

SALES: 10,000 California Hills at 6¾@6; 2000 Searchlight Parallel at 3½.

THE MARKETS.

LOCAL PRODUCE MARKET.

Potatoes have been growing more firm right along. Yesterday the price on Lompocs was advanced to $2.50 a hundred, the highest price of the season. The rise of these spuds is due to the fact that the supply of Lompocs has been practically exhausted. Reports from that community to market and commission men here, say that the crop is about all gone, only a few cars being left for shipment. An attempt to buy a straight car of Lompocs on the market yesterday proved an impossibility. Colorado potatoes are very firm and the largest potato broker on the street asserted that it was impossible to lay a car of Colorado spuds down in Los Angeles at present for less than $2.25 a hundred. Idahos are still the cheapest tubers obtainable. They can be landed f.o.b. here at $1.65. At present the dealers are pretty well stocked with foreign potatoes and are not buying too heavily.

There are about eight cars of spuds standing on the track, which have been rejected because they failed to come up to the requirements under which they were sold. A few heavy shipments of river potatoes have been coming in, to stand on the track without finding buyers. Those coming from the Sacramento river districts are showing very poor keeping qualities in many instances, owing to the fact that they have been waterlogged, allowed to lie in the submerged ground for some time and seeping in too much water. After these have lain for a short time in the warehouses here they show a shrinkage of at least 25 per cent. Potato arrivals yesterday were about five cars.

Eggs were firm and the market did not fluctuate more than half a cent and that was upward. Case-count eggs sold readily at 22 cents a dozen among the jobbers. Candled remained at 24, and there was a good demand for both grades. Arrivals were 260 cases.

Butter was in fair demand and receipts were 10,100 pounds. There was a better call for cooking stock than the other varieties. Cheese was unaltered as a rule. Several large arrivals from Tulare county helped the market considerably. Northern fresh sold well on the street.

Onions were higher. A good Nevada Australian Brown onion sold up to $3 per hundred, and no lower than $2.75 as a rule. Oregons held the same quotations. Local onions are selling anywhere from $2.50 to $2.75 a hundred. Green onions are moving well and there is an excellent demand just at the present time for seed onions. Arrivals have been very small.

Sweet potatoes were boosted a few cents higher on account of the call for them. They are showing up good quality after the rain. Receipts have been getting larger right along. Yesterday they totaled an entire car.

Celery was down yesterday morning, selling from $2.50 to $2.75 a crate. Lettuce on the other hand was up a trifle, there having been a better call and not much of the stock on hand. By the crate, it brought $1 to $1.25, according to quality. Peas sold at 5 to 7 cents a pound, while beans held up well.

Prices Current.

EGGS—Fresh California ranch, candled, selected, 24; fresh ranch, local, case count, buying price, 20@21; selling price, 22.

BUTTER—Creamery, extras, 72½ per 2-lb. roll; creamery, firsts, 67½; dairy butter, 30 per lb.; cooking, 25 per lb.; eastern, extras, 67½ per 2-lb. square.

CHEESE—Cal. Anchor, 15½; Cal. Y. A., 15½; northern, fresh, 16@16½; Oregon triplets, 16; eastern, daisies, 17½@18; Longhorns, 20; N. Y. twins, 17; singles, 18; hand, 17; Dom. Swiss, 17½@18; Imp., 29; Limburger, 18; cheddars, 17; brick cream, 16; Lom. block, 18; Roquefort, 43; Edam, per case, 8.75@9.00; Tulare, 14@15; Sierra, 1.50 per box; German Breakfast, 1.30 per box; Neufchatel, 1.30 per box; Camembert, 1.20 per box; Schlosskase, 1.90 per box; Canada cream, 1.00 per box.

BEANS—Pinks, No. 1, 2.25; Lady Washington, No. 1, 4.75; small white, No. 1, 4.50@4.75; Limas, No. 1, 4.75; American lentils, 7.00@8.00; black eye, 3.50@3.75; Garvanzas, 4.00; Bayou beans, 3.50.

DRIED FRUITS—Apples, evaporated, 7½@8; blackberries, 50-lb. cartons, 11@13. Citron, fancy, 10-lb. boxes, 17½@18. Currants, imp., 10½; fancy, 50 ½-lb. packages, 8½. Dates, fancy, bulk, recleaned, 10; fancy, 50 1-lb. pkgs., imported, Fards, fancy, 60s, 7½; Fards, fancy, 12s, 10. Figs, new, per box, 50 ½-lb. bricks, 1.50@1.75; White, 10 1-lb. bricks, 1.10; White, loose, 50-lb. boxes, fancy, 3½; Black, loose, 25s, 1.25 per box. Nectarines, per lb., fancy, 25s, 9@10. Peaches, fancy, Muirs, 25s, 7½@8; choice, 50s, 6½@7½; choice, sacks, 6; fancy peeled, 25s, 20. Pears, fancy, 25s, 9@10. Peels, lemon or orange, 10s, 13. Plums, prunes, fancy San Jose, 30-40, 7; 50-60, 6½; 60-70, 6; 70-80, 25s, 5½; 80-90, pitted, 25s, 14; 25s, 5; 90-100, 25s, 4½. (When packed in 50-lb. boxes, ¼c less; in 5-lb. boxes, 2c extra; 10-lb. boxes, 1½c extra.) Apricots, fancy, 9@10; choice, 8@9. Pears, 9. Plums, 8@9.

RAISINS—Per box, layers, 2-crown, 1.35; 3-crown, 20-lb. boxes, 1.45; clusters, 4-crown, 20-lb. boxes, 2.00@2.50; clusters, 4-crown, 20-lb. boxes, 1.75; clusters, 5-crown, 20-lb. boxes, 1.65; clusters, 5-crown, 5-lb. boxes; clusters, 6-crown, 20-lb. boxes, 2.75@3.25; loose Muscatels, per lb., 2-crown, 50-lb. boxes, 5½; 3-crown, 50-lb. boxes, 5½@6; 4-crown, 50-lb. boxes, 6@7; Seedless Sultanas, 50-lb. boxes, unbleached, 4; bleached, 7@9; Thompson's Bleached, fancy, 50 1-lb., 11@12; seeded, fancy, 36 1-lb., 8@9; fancy, 50 1-lb., 8@9.

NUTS—New, almonds, fancy IXL, 14; almonds, fancy, paper-shell, 15; almonds, choice, softshell, 13; assorted nuts, 25-lb. boxes, 15@16; Brazils, large, new crop, 16; filberts, large, new crop, 15; pecans, large, 17@18; small, 9@12; peanuts, eastern, raw, 7; peanuts, eastern, "Sun," roasted, 9; peanuts, Japs, fancy, raw, 6@7; peanuts, Japs, fancy, roasted, 9@10; California, raw, 6; roasted, 8; pinenuts, 17; walnuts, Jumbos, 14@15; No. 1 softshell, 13; walnuts, No. 2, softshell, 9; walnuts, black, 3@10; cocoanuts, 90 per doz.; popcorn, 4.50@5.00; chestnuts, 12@13.

HONEY—Comb honey, water white, 1-lb. frames, 14@15; light amber, 12½@14; white, 15@16; extracted, light amber, 7; water white, 7½@8; white, 7@7½; beeswax, 30 per lb.

CITRUS FRUITS—Navels, fancy pack, northern, 2.00@2.25; local Navels, 1.50@2.00; seconds, 1.00@1.25; lemons, fancy pack, 1.75@2.00; choice, 1.25@1.75; unpacked stock, 1.00@1.25; grapefruit, seedless, 2.00@2.25; seedling grapefruit, 1.50@2.00; Limes, small, 1.00 per 100; Tangerines, 1.00@1.50 per box.

FRESH FRUITS—Apples, Ben Cans, 1.50; Northern Spies, 2.00@2.25; Bellefleurs, 4½-tier, 1.75@2.25; 4-tier, 1.50@1.75; Red Pearmains, 1.00@1.25; Kings, 1.50; Spitzbergens, 2.25@2.50; Colorado Jonathans, 2.00@2.75; Baldwins, 1.75@2.00; Hoovers, 1.25@1.75; Ganos, 1.50@1.75; Arkansas Blacks, 1.50; Newtown pippins, 1.25@1.75; Smith Ciders, 1.50@2.00; Ben Davis, 1.00@1.25; Winesaps, 2.50; Langfords, 1.00@1.25. Casabas, 2.25@2.50 per crate; Santa Claus melons, 2.25@2.50 per crate; pineapples, 6@6½ per lb.; bananas, 4½@5 per lb.; plums, 1.75@2.00; grapes, Black Moroccos, 2.50; Red Emperors, 1.50; Cornichons, 1.50; pears, Winter Nellis, 1.00@1.50 per box; persimmons, 2.25 a crate.

BERRIES—Strawberries, 12@18; guavas, 5@6; cranberries, 14.00@14.50 per bbl.

ONIONS AND CHILI—Evaporated chili, 9@10; sun-dried chili, 9@10; ground chili, 9; Mexican black, 18. Onions, Yellow Danvers, 1.50 per cwt.; Australian Browns, 2.50; Crystal Wax, 2.00@2.25; Lompoc Browns, 2.25@2.50; Yellow Globes, 2.25@2.50; Nevadas, 2.75@3.00; Utahs, 2.50@2.75; Oregons, 2.75@3.00; garlic, 12½ per lb.

POTATOES—Yellow sweet potatoes, fancy, 2.00@2.25; choice, 1.25@1.35; white sweets, 1.25; red sweets, 1.25; potatoes, Burbanks, 1.85@2.00; Highlands, 1.75@2.00; Salinas, 1.75@2.15; Oregons, 2.00@2.25; Lompocs, 2.00@2.25; Oregon Early Rose, 2.15@2.35; White Rose, 2.25; local Rose, 1.00 per lug box; Idahos, 1.85@2.00.

GREEN VEGETABLES—Beets, 30@35; carrots, 25; parsley, 25 per doz.; spearmint, 50@65 per doz.; turnips, 20@25; oyster plant, 30; peas, 5@7; radishes, 20 per doz.; water-cress, 30@40 per doz.; spinach, 15@20; cabbage, green, 1.25@1.50 per sack; red, 2 per lb.; green onions, 20@25 per doz.; leeks, 40@50 per doz.; lettuce, common, 60@1.00 per crate; endive, 40 per doz.; parsnips, 20@25 per doz.; tomatoes, Mexican, 2.00 a crate; pie pumpkins, 2@3; cultivated mushrooms, 2.00@2.25 per basket; ordinary mushrooms, 40@50 per lb.; artichokes, 1.00@1.10 per doz.; Jerusalem artichokes, 85@90; wax beans, 14@16; green string beans, 14@15 per lb.; red chili peppers, 18@20 per lb.; green chili peppers, 18@20 per lb.; bell peppers, 25 per lb.; celery, 2.50@3.00 per crate; celery root, 65@75 per box; rhubarb, 75@1.00 per box; crooked neck squash, 75 per box; Hubbard squash, 1½@2 per lb.; cream squash, 75@1.00; cauliflower, 50@90 doz.; horseradish, 12½ per lb.; dill, 25 per lb.; okra, 15 per lb.; cucumbers, 25@1.50 per doz.; Brussels sprouts, 9@11 per lb.; asparagus, common, 20@25 per lb.; hothouse, 45@50.

POULTRY—Dealers buy from the producer, live weight: Old roosters, 9; stags, 9; hens, 16 per lb.; ducks, 15@16; geese, 15@16; turkeys, 18@20; squab pigeons, 1.25@1.75 per doz.; fryers, 20; broilers, 22; roasters, 3 lbs. up, 18. Wholesaler sells to retailer, live weight: Hens, 17; young roosters, 20; fryers, 22; broilers, 25; old roosters, 10@12; turkeys, 23; geese, 18; ducks, 18. Dressed weight averages from 3 to 5c higher than live weight.

LIVE STOCK—(Furnished by Hauser Packing Co.) Beef, fed steers, 4¾@5; heifers, 3¾@4; cows, 3½@4; calves, 4½@5; mutton, wethers, 5.00@5.25 per head; ewes, 4.75@5.00; lambs, 5.00; lambs, milk-fed, 5.25; hogs, 150 to 200 lbs., weighed and delivered, 7¼@7½; hogs, 200 to 300 lbs., 7@7¼.

BEEF—Steers, No. 1 per lb., 9½; second, 9; third, 7½@8; heifers, 8½; hind quarters, 10½; fore quarters, 7; loins of beef, No. 1, 12@18; ribs of beef, No. 1, 12; chucks, 5½@6; plates, 6½; round and rumps, 8; beef tenderloins, 20; square beef clods, 10; shoulder clods, 10; beef shanks, 4; flank rumps, 6; flank steaks, 10; beef rolls, 10; boned beef trimming, 7; beef tongues, 10; ox tails, 5; lambs' tongues, per doz., 30; beef hearts, each, 10; beef livers, each, 4; kidney suet, per lb., 6; kidneys, each, 5; sweetbreads, 25; brains, 5; hides, 5½; heads, 2.50.

MUTTON—Dressed mutton, ewes, per lb., 9; dressed mutton, wethers, 10; dressed mutton, yearlings, 11½; milk lambs, 13; sheep, 2.50@4.00; fore quarters, 8; hind quarters, 12½; backs, 13; legs, 12; breast, 7; shoulders, 8; tongues, 14 doz.; livers, 36; hearts, 30; sweetbreads, 50 a doz.

VEAL—Calves, 100 to 300 lbs., 8½@10½; hides, 75-100, 9; hind quarters, 12; fore quarters, 7; heads (frozen), 50 each; feet (frozen,) 5 each; livers, 35 each; calves sweetbreads, 50.

PORK—Dressed hogs, per lb., head on, 10½; dressed hogs, head off, 11½; trimmed hogs, 12½; pork loins, 13½; fresh picnics, 9½; pork shoulders, 10½; pork butts, 10½; fresh hams, 13; bellies, fresh, 14½; pork trimmings, 11; frozen pork spare ribs, 8; fresh pork spare ribs, 11; pork tenderloins, 20; backfat, 10; cleaned pigs' feet, each, 3½; tongues (pickled, sweet or fresh,) 16; cleaned hogs' heads, per lb., 6; plain cooked tripe, per lb., 4½; hog plucks, 1.25; neck bones, per lb., 4½; livers, each, 7; pork kidneys, per doz., 15; pig tails, 8; hearts, each, 3.

BACON—Winchester 10-lb. bacon, 18½; Winchester 6-8-lb. bacon, 19½; 12 Ave., 17½; Empire, 19½; 49'er, 16@17; Premium, 22; Atlas bacon, 18½@21; Gold Band, 19½; Diamond C. 21; Helmet bacon, 16½; Orange Blossom bacon, 15; Sunlight bacon, 6-8 avg., 20½; Rex Breakfast bacon, 8-10 avg., 17½; Rex Breakfast bacon, 10-12 avg., 17½; Rex bacon, 6-8 avg., 18½; Regal bacon, 17½; Helmet bacon, 6-10 avg., 17½; Helmet, 6-8 avg., 18½; White Label bacon, 8 to 10 lbs., 18½; Armour's Star Wide bacon, 4 to 6 lbs., 20; Armour's Wide bacon, 6-8 avg., 17½; wide bacon, 8-10 avg., 16½; Special bacon, 16½@17½; Western bacon, 10-12 lbs. avg., 16½; Angelus, 6-8, 18½; Angelus, 10-12, 16.

DRY SALTED MEATS—Dry salt narrow bellies, 12; dry salt clear bellies, 16-20 avg., 13½; dry salt backs, 13½; short clear backs, 12; dried beef, insides, 25; dried beef, outsides, 17; beef knuckles, 21; medium bacon, 14@14½; bacon strips, 12½; bacon backs, 14½.

PICKLED GOODS—Honey-comb tripe, half-bbls., 3.60; honey-comb tripe, keg, 1.20; honey-comb tripe, kits, 95; spiced pigs' feet, half-bbls., 4.80; spiced pigs' feet, keg, 2.00; spiced pigs' feet, kits, 1.25; pickled lambs' tongues, kits, 2.00; pigs' tongues, spiced, kits, 2.00.

HAMS—Per lb., Rex, 14½; Rex skinned hams, 16½; Diamond C, 16½; Diamond C skinned hams, 17½; boiled boneless Rex hams, 16½; Regal, 14½; mild-cured hams, 15½; plain hams, 14; Winchester, small, 10-12, 14½@15½; 12 avg., 16½; Winchester picnics, 10½; Premium, 10 to 12 lbs., 15½; Winchester boiled hams, 22; Winchester skinned hams, 16½; Gold Band, 15; California hams, 11; Premium skinned hams, 16; Atlas hams, 15; minced ham, 15; Cylinder boiled ham, 22; Premium boiled hams, 25; Oxford boiled hams, 16½; Star boiled hams, 25½; Star hams, 10-12 avg., 15; Armour's Star hams, 14-16 avg., 15½; Star hams, 12-14 avg., 16; Helmet hams, 15½; Star skinned hams, 17½; Armour's Shield hams, 14-16 avg., 14½; Shield boiled hams, 22½; Ashland hams, 8 avg., 14½; Jefferson hams, 25; Western hams, 14½; Angelus, 14½; Angelus, boiled, 21; Angelus, skinned, 16½; Angelus, picnics, 9.

BARRELED MEATS—Rumps (bone in,) bbls., 10.00; half-bbls., 5.50; rumps (bone out,) bbls., 12.50; half-bbls., 6.50; plate beef, bbls., 9.00; half-bbls., 5.00; rolled plate (boneless,) bbls., 12.00; half-bbls., 6.50; Sunderland pork, bbls., 14.25; half-bbls., 7.50; family pork, bbls., 26.50; half-bbls., 13.75; fancy pig pork (narrow,) bbls., 25.00; half-bbls., 13.00; fancy pig pork (wide,) bbls., 29.00; half-bbls., 15.00; S. P. spare ribs, 10.00 bbl.; half-bbls., 5.25.

PURE LARD—Tierces, per bbl., 14; cases, 15; 10-lb. cans, 11; leaf lard, 13½; Rex pure lard, 13½; Premium lard, 13½; Silver Leaf lard, 12½; Jewel Compound, 9; Crescent lard, 12½; back fat, 9½; Yellow Cotosuet, 9½; White Cotosuet, 9½; Mission lard, 11¼; Star lard, 14½; Armour's Compound lard, western, 7½; Compound lard, eastern, 8; Diamond C kettle lard, 13½; White Ribbon, 8½; basis Suetene, 8@9½; K. C. lard, 12½; Armour's Shield lard, 12½; Armour's Simon Pure lard, 14½; Armour's Vegetole, 10½; Fairbanks White Cottolene, 1 case, 7.25; 5 cases, 7.15; 10 cases, 7.10; 25 cases, 7.00; Bakers' Cottolene, 1 tierce, 9¼; 2 tierces 9¼; 5 tierces, 9½; Fairbanks Snow White lard, tierce basis, 9½; Angelus lard, tierces, 11½; 3 to 50s, 11½@12¼; Violet Compound, tierces, 8.

SAUSAGE—Bologna, per lb., 8; bologna, paraffined, per lb., 7½; blood sausage, 8½; liver sausage, 8½; Diamond "C" sausage, links and bulk, 11; head cheese, 8½; fresh pork sausage, links, 11; fresh pork sausage, bulk, 11; Spanish pork sausage, 11; Wiener sausage, 8½; Frankfurt sausage, 8½; New England ham sausage, 11½; minced sausage, in sacks, 12; German Douglas style sausage, in sacks, 12; German Salami, 21½; Milan Salami, 22; Mortadella, 23; Gothear, 23; Star Summer, 21½; Arles, 22; Cervelat, 22.

SALT—Western, handled through L. A. jobbers. Princess salt, cartons, 20 5s, per case, 1.40; 150-lb. bales, Crown brand, all-sized pockets, per bale, 2.25; Worthington Dairy, 50s, per ton, 15.00; 100s, per ton, 15.00; 224s, per ton, 14.00; Crown or Gran. Dairy, 50s, 15.00; 100s, 14.00; stock and half-ground, 50s, 10.00; 100s, 9.40; granulated and ¾-ground, 100s, 10.00; granulated and ¾-ground, large, per ton, 10.50; ice-cream and evaporated, sheep, 50s, per ton, 10.00; 100s, per ton, 10.50; hide and ice-cream, No. 2, per ton, 9.40; lump, stock, imported, per ton, 22.00; lump, stock, Utah, per ton, 15.50. Special prices in car lots.

SUGAR—Prices are based on sacks. Bbls. add 10c; ¼-bbls., 25c, and boxes, 50c per 100 lbs. All prices are net cash, less 25c cwt., 15 days. Beet gran., 5.85; Standard cane, 6.05; Standard berry, 6.05; Cube A, crushed or fine crushed, 6.30; Candy gran., 6.15; Powdered, 6.25; C. & H. Confectioners' A, 6.15; Western Con. A, 6.05; Magnolia A, 5.65; Extra C or B, 5.55; Golden C, 5.45; D, 5.35; Bowles 6x powdered, 30-lb. boxes, 7.30; Bowles 6x powdered, ¼-bbls., 7.05; Bowles 6x powdered, bbls., 6.80; Bowles Bros. Bar, bbls., 7.65; Bowles Bros. Bar, ¼-bbls., 7.65; Bowles Bros. Bar, 30-lb. tins, 9.25; Bowles Bros. Bar, 30-lb. boxes, wood, 8.65; Palace Bar, 35-lb. tins, 9.60; Domino, 9.40; Cut Loaf, 8.15.

FAMILY FLOUR—Local patents, A1 flour, per bbl., 6.40; Globe flour, 6.40; Select California white wheat; Silver Star flour, 5.80; XXX flour, 6.40; Quail, 6.00; Our Pride, 5.60; Apple Blossom, 5.60; Capitol flour, 6.40; A1 bakers' flour, 6.00; bakers' eastern and California blend, 6.00; Aurora, 6.00; Mikado, 5.60; Trophy, 5.40; Crown flour, 4.80.

CALIFORNIA AND EASTERN FLOURS—Kansas, 6.35; Mayflower, 4.85; Eclipse, 4.85.

FLOUR—	In boxes.	5-lb. S'ks.	10-lb. S'ks.	25-lb. S'ks.	50-lb. S'ks.
Perf. Pat. Pastry		$3.30			
Buckwheat flour	$5.20	5.00	$4.95	$4.90	
Graham flour	3.50	3.30	3.25	3.20	
Rye flour or meal	3.50	3.30	3.25	3.20	
Cornmeal, W. & Y.	3.00	2.80	2.75	2.70	
Oatmeal, ground	4.55	4.35	4.30	4.25	
Oatmeal, Steel Cut	5.70	5.50	5.45	5.40	
Cracked wheat	3.80	3.60	3.55	3.50	
Entire wheat flour	3.60	3.40	3.35	3.30	
Pearl barley	3.50	3.30	3.25	3.20	
Split peas, green	5.95	5.75	5.65	5.60	
Split peas, yellow	5.85	5.65	5.60	5.55	
Gluten flour	5.50	5.30	5.25	5.20	
Hominy, large or small	4.15	3.95	3.90	3.85	
Farina	4.20	4.00	3.95	3.90	
Nutrina Gem	$2.50	3.90	3.70	3.65	3.60
Rolled wheat in barrels, net weight 125 lbs.	4.20	4.00	3.80	3.75	3.70

BUCKWHEAT FLOUR—Bulk, pure, 100-lb. sacks, 4.50; new process, 5.25; mixed, 5.20.

GRAIN AND FEED—Wheat, per 100 lbs., 2.05; wheat, No. 1, 2.00; wheat, cracked, 2.30; corn, 1.75; corn, Sm. Y., 1.85; cracked corn, 1.90; feed meal, 1.85; bran, heavy, 1.65; rolled barley, 1.65; linseed oilcake meal, 2.00; cottonseed meal, 1.75; cocoanut cake, 1.55; shorts, 1.80; oats, white Oregon, 1.90; oats, red, seed, California, 2.25; eastern Kaffir corn, 1.80; K. & P. corn, 1.85; cocoanut meal, 1.55.

Excelsior Chick Food	10.	25.	50.	100.	
" Fattening Food	$2.35	$2.30	$2.25	$2.20	
" Egg Food	2.25	2.20	2.15	2.10	
" Moulting Food	.75			2.00	
" Chick Food, 20 5-lb. pkgs., per case				1.90	
				1.90	
				3.75	

POPCORN—Rice, shelled, fancy, western, per lb., 5; new ear corn, 4.00@4.50 per 100 lbs.

HAY—Choice barley hay, 25.00; No. 1, 20.00; choice wheat hay, 25.00; No. 1, 20.00; No. 1 plain oat hay, 25.00@26.00; No. 2, 22.00; northern alfalfa, 19.00@20.00; local, 20.00@22.00; timothy, 25.00@28.00; stock hay, 15.00@18.00; straw, 9.00@10.00.

LINSEED OIL—Boiled, in barrels, 69; raw, in barrels, 67; in cases, 6c higher.

TURPENTINE—In cases, 67; in barrels, 60.

Local Petroleum Prices.

Quotations on petroleum products, f. o. b. tank cars, Los Angeles:

GASOLINE AND DISTILLATE—Red Crown gasoline, bulk, 15c; cases, 22c per gal.; 86-deg. gasoline, in bbls., 30 per gal.; in cases, 37½; No. 2 engine distillate, bulk, 7½c per gal.; No. 1 distillate, 8½c per gal.; V. M. & P. naptha, barrels, 13c; cases, 20c.

FUEL OIL—75@80 per bbl.

ILLUMINATING OILS—Water white, per gal., in barrels, 10½; in tank wagons, 10½; Pearl, in cases, 17½ per gal.; Astral, cases, 17½; Eocene, cases, 20½ per gal.; Elaine, cases, 26½; Star, 17½ per gal.

ORANGES AND LEMONS.

DAILY CITRUS REPORT OF EASTERN MARKET.

[BY DIRECT WIRE TO THE TIMES.]

NEW YORK, Feb. 19.—[Exclusive Dispatch.] Seventeen cars navels, one mixed car and two cars lemons sold. Market very strong and higher in spots on navels. Steady on lemons. Clear, favorable.

NAVELS.

	Average.
May, ?	$2.55
Deal, sd, E. Peycke Co.	2.35
Champion, fy, A. C. Denman	2.90
Champion, ch, A. C. Denman	2.70
Brook, ?	2.30
Mt. Harrison, imp, fy, Sewall	3.05
Mt. Harrison, ch, imp, Sewall	2.65
Mt. Harrison, Sewall	3.00
Mt. Harrison, ch, Sewall	2.75
Old Mission, fy, C. C. Chapman	3.15
Old Mission, ch, C. C. Chapman	2.70
Orchard, or, National O. Co.	3.05
Standard, sd, National O. Co.	2.50
Signet, imp, fy, Red O. G. Cash Assn.	3.35
Sunshine, imp	3.25
Colonel, xc, O. G. Cash Assn.	3.05
Signet, xf, Red O. G. Cash Assn.	2.85
Colonel, xc, Red O. G. Cash Assn.	3.00
A One, fy, or, E. Peycke Co.	2.60
Deal, sd, E. Peycke Co.	2.65
Majestic, ?	2.45
S Brand, ?	2.75
Heap Good, fy, Pattee & Lett	2.55
Victoria, imp, A. H. Ft. Ex.	2.70
Lincoln, A. H. Ft. Ex., imp	3.05
Lincoln, A. H. Ft. Ex.	2.95
Iris, D. M. Ft. Ex.	2.80
Violet, D. M. Ft. Ex.	2.85
Gold Buckle, imp, R. H. Ft. Ex.	2.55
Lochinvar, R. H. Ft. Ex., imp	3.10
Red C. Covina Ft. Ex.	2.65
Gold Buckle, R. H. Ft. Ex.	2.65
Lochinvar, R. H. Ft. Ex.	3.05
Carmencita, S. T. Ft. Ex.	3.00
Red C. Covina Ft. Ex.	2.65
Pointer, A. C. G. Ft. Ex.	2.75
	2.85

LEMONS.

Naralimo, ?	$2.30
Circus, Sparr Ft. Co.	2.20
Senorita, sd, Bos. & So. Riv. Ft. Co.	1.85
Homer, Q. C. Ft. Ex.	2.55

BLOODS HALVES.

Iris, D. M. Ft. Ex.	$1.70

Cleveland Market.

CLEVELAND, Feb. 19.—[Exclusive Dispatch.] It is raining. Market is unchanged. Six cars sold. One car on track. One car Florida oranges sold, 2.45 to 2.85, mostly 2.75. Market is higher on Floridas.

NAVELS.

Uncle Sam, Riv. Ft. Ex., Pachappa St.	$2.25
Fiesta, Riv. Ft. Ex., Pachappa Sta.	2.40
Plain Or., Riv. Ft. Ex., Pachappa Sta.	2.40
Pond Lily, Riv. Ft. Ex., Pachappa Sta.	2.40
Standard Growers, L. F. G. A., Lemon grove	2.65
Gavilan, Riv. Ft. Ex., Riv.	2.15
Pride of Cal., Riv. Ft. Ex., Riv.	2.40
Violet, D. M. Ft. Ex., Monrovia	2.10
Jasmine, D. M. Ft. Ex., Monrovia	2.30
Crocus, S. B. Ft. Ex., Yerkes Spur	2.20
Cosmos, S. B. Ft. Ex., Yerkes Spur	2.65
	2.30

LEMONS.

Whittier, S. T. Ft. Ex., Whittier	$2.35
Pico, S. T. Ft. Ex., Whittier	2.45

Boston Market.

BOSTON, Feb. 19.—[Exclusive Dispatch.] Eight cars sold. Weather favorable. The market is easier. There are fifteen cars on track.

[Wire trouble prevented our receiving this message in time for publication in Thursday's report.]

NAVELS.

Homer, Q. C. Ft. Ex., Corona	$2.55
Family, Q. C. Ft. Ex., Corona	2.35
Sweetheart, A. F. E., Highgrove	2.60
Homer, Q. C. Ft. Ex., Corona	2.40
Gold Buckle, R. H. Ft. Ex., E. High.	2.75
Lochinvar, R. H. Ft. Ex., E. High.	2.60
Belt, R. H. Ft. Ex., E. High.	2.50
Crocus, S. B. Ft. Ex., Yerkes Spur	2.45
Canna, S. B. Ft. Ex., Yerkes Spur	2.20
Laurel, Q. C. Ft. Ex., Corona	2.65
Lion Head, xf, I. L. Lyon Sons	2.55
Cal. Beauty	2.35
Peacock, xc, Worthley & Strong	2.20

BLOODS—HALVES.

Laurel, Q. C. Ft. Ex., Corona, Ruby	$1.50

TANGERINES—HALVES.

Lion Head, xf, I. L. Lyon Sons	$1.50

Philadelphia Market.

PHILADELPHIA, Feb. 19.—[Exclusive Dispatch.] Nine cars navels and two cars lemons sold. There are ten cars on track. There is an improvement in the market on navels. Market is steady on lemons. Weather clear and mild. Fifteen cars Florida oranges sold. The market remains unchanged on good stock.

NAVELS.

Red C. Covina Ft. Ex., Covina	$2.52
Carmencita, S. T. Ft. Ex., Fullerton	2.50
Coyote, O. K. Ft. Ex.	2.52
Goddess, S. A. Ft. Ex., Pomona	2.50
Las Fuentes, Crocker-Sperry, Summerland	2.75
Montecito, Crocker-Sperry, Summerland	2.72
Blue Globe, Riv. Ft. Ex., Riv.	2.74
Cal Orange, Riv. Ft. Ex., Riv.	2.52
Native Sons, ch, King Ft. Co.	2.71
Salt Lake, sd, King Ft. Co.	2.41
Orchid, fy, Altland Ft. Co.	2.60
Defender, xc, Altland Ft. Co.	2.47
National, xc, or, E. Peycke Co.	2.46
Dulce, ?	2.25

TANGERINES—HALVES.

Native Son, ch, King Ft. Co.	$1.46

LEMONS.

Palm Tree, A. H. Ft. Ex., Prenda	$2.00

Pittsburgh Market.

PITTSBURGH, Feb. 19.—[Exclusive Dispatch.] Three cars sold. Twelve cars on track. Prices low on account of the quality of the stock offered. The market remains unchanged. Two cars Florida oranges sold, average 2.00. Prices low on Floridas account the quality of the stock offered. The weather is unfavorable.

NAVELS.

Butterfly, Covina Ft. Ex., Covina	$1.55
Butterfly, Covina Ft. Ex., Covina	1.90
Teal, Covina Ft. Ex., Covina	1.60
Yellow Beauties, A. Ft. Ex., Highgrove	1.30
Yankee Doodle, A. Ft. Ex., Highgrove	1.55

St. Louis Market.

ST. LOUIS, Feb. 19.—[Exclusive Dispatch.] Weather cold. The market is advancing on navels. The market is strong on small sizes lemons. There are five cars navels and two cars lemons on track.

NAVELS.

Lochinvar, R. H. Ft. Ex., E. Highlands	$2.65
Belt, R. H. Ft. Ex., E. Highlands	2.35
Pointer, A. C. G. Ft. Ex., Charter Oak	2.45
Hunter, A. C. G. Ft. Ex., Charter Oak	2.20
Truth, Riv. Ft. Ex., Riv.	2.75
La Paloma, Riv. Ft. Ex., Riv.	2.45
Gavilan, Riv. Ft. Ex., Riv.	2.15
Pride of California, Riv. Ft. Ex., Riv.	2.30
Braeside, Riv. Ft. Ex., Riv.	2.20
Arab, S. A. Ft. Ex., San Dimas	2.75
Duck, S. A. Ft. Ex., San Dimas	2.65

Cincinnati Market.

CINCINNATI, Feb. 19.—[Exclusive Dispatch.] Weather cool, raining. The market is steady. Two cars navels, one car lemons and three cars Florida oranges sold. Florida Brights sold from 2.25 to 2.50. Russets 2.25 to 2.60. There are three cars on track.

NAVELS.

Mtn. Crest, S. A. Ft. Ex., Pomona	$2.05
Cluster, S. A. Ft. Ex., Pomona	1.35

LEMONS.

Pet, S. A. Ft. Ex., San Dimas	$2.85
Arab, S. A. Ft. Ex., San Dimas	2.70

Citrus Fruit Shipments.

	Or.	Lem.	Ttl.
Thursday, February 18	216	11	227
Total to date this season	6,264	1,238	7,502
Total to same date last season	6,818	1,276	8,094

LOS ANGELES STOCK EXCHANGE.

BROKERS LOADED WITH ORDERS.

INVESTMENT SECURITIES STILL VERY ACTIVE.

Bonds Scarce and Conservative Buyers Turn to Best Grade of Oils and Industrials—Union Boosted Another Notch—Associated Also in Demand—Two Deals in Mines.

Activity in all the popular investment securities continued on the Los Angeles Stock Exchange yesterday, and practically every broker on the floor was loaded with orders. This condition, which has obtained since the first of the week, is doubtless due to easy money and to the fact that the local bond market is about cleaned up and that conservative investors are turning to the best grade of oils and industrials. There is still insistent demand for bonds, and sales are made occasionally. Strong bids are posted for them, but few are offered.

Bank stocks are quiet, as, with March 1 near at hand, owners do not wish to boost prices until the assessors have made their rounds.

There is much interest in oils, and there has been a sharp advance in several of the best issues in the last few days. The general opinion is that the price of oil will go up materially, as the demand is nearly greater than the supply. This will mean increased dividends and hence the call for the stocks.

Union went up another notch yesterday on sales of 50 shares. Ten shares sold at 103.12½ and the balance at 103.00 flat. The close was firm, at 103.00@103.50, the bid showing a rise of ⅛ of a point. Ten shares of Union Provident sold at 102.00, unchanged from Thursday, and the close was at 101.75@102.50, showing a ¼-point loss in the bid. No United Petroleum was handled, but the stock was in demand at 102.50@104.50, up ½ in the bid.

There was active trading in Associated, 230 shares changing hands during the day. The price opened at 38.25, at which level 20 shares came out, and then dropped to 38.00 flat. On sales of 160 shares, but the morning session closed with the price up ⅛ point, at 38.12½, 20 shares going at that figure. Sales were at 38.25 to 38.12½ on the afternoon session, and the close was at 38.12½@38.25, the asked price showing a drop of ⅛ point.

Olinda Land was handled at 20½, and closed at 20@21½. Central sold at 91, to the extent of 200 shares, and closed at 89½@91, off ½ point and 2 points, respectively. Columbia closed ½ point lower in the bid, at 1.12@1.13½, and Amalgamated was ⅛ point lower in the bid, at 89.25@90.00. Rice Ranch was offered 5 points below Thursday's market, at 1.05@1.20.

There was good trading in the industrials. Twenty shares of Home preferred sold at 57.75, and the stock closed at 57.25@57.87½, showing fractional losses of ⅛ and ⅛ point, respectively. Thirty-five shares of Edison preferred sold at 84.00 flat. The close was at 84.00@84.50, the bid showing a ½-point rise, and the asked price a ¼-point decline. Sales of San Diego Home were made at the firm prices ruling on Thursday, 50 shares going at 22.50@22.00. It closed at 22.00@22.25, the asked price being ¼ point lower. Santa Monica Bay Home sold to the extent of 5 shares at 23.00, but there was no change in closing quotations.

One $1000 Home Telephone first refunding bond changed hands at 76½. At the close this security was offered at 77½. One $1000 first convertible mortgage bond of the Los Angeles-Pacific Railway was handled at 100.

Trading in the mining issues was confined to sales of 10,000 shares of California Hills at 6¾@6, and 2000 of Searchlight Parallel at 3½.

NO DEMAND FOR MINES.

Dull Market Obtains on Los Angeles-Nevada Exchange—Goldfield Issues Lose.

There was no change, yesterday, in the situation on the Los Angeles-Nevada Exchange. There seemed to be no demand for mining issues, even of the better sort. This is considered due to the public's fear that there is no stability about the mining market.

Few Goldfield issues were handled yesterday and all closed with sharp losses in quotations. Daisy was the highest priced mining issue handled during the day, 600 shares changing hands at 70@69. It closed offered at 69, without a bid, two points below the market of Thursday.

Goldfield Consolidated was quoted at 7.80@7.85 at the close, showing a loss of 10 points in the asked price, although the bid was 5 points higher. Florence was bid for at 2.60 and offered at 2.80 at the close, showing loses of 25 and 20 points, respectively. Combination Fraction was quoted at 1.05@1.12, off 2 points in the bid, and unchanged in the asked price. Jumbo Extension closed at 13@15.

There was active selling in California Hills, a total of 29,000 shares changing hands during the day. The price varied from 6¾@6 3-4 in the forenoon, to 5 3-4@6 1-4 on the informal. Eureka was handled at 2 1-4 to the extent of 9000 shares on the morning session, and to a total of 5000 at 2 3-8 on the afternoon call. Bonnie Clare sold at 4¾, and Diamondfield was handled at 8. Triangle changed hands at 2 1-4@2 3-8, and Trinity at 10½.

Of oil stocks, 25 shares of Union went at 103.00; five of Mexican preferred at 64.00, and 250 of Central at 90.

LOS ANGELES-NEVADA EXCHANGE QUOTATIONS.

The closing quotations on the Nevada mining stocks made yesterday on the Los Angeles-Nevada Mining Stock Exchange, ground floor of the H. W. Hellman building, Fourth and Spring streets, together with the regular call sales and the sales of the afternoon informal session, were as follows:

NEVADA—GOLDFIELD DISTRICT.

Mines—	Bid.	Asked.
Combination Fraction	$ 1.05	$ 1.12
Daisy		.69
Diamondfield	.07½	.08½
Florence	2.60	2.80
Frances-Mohawk	.11	
Goldfield Con. Mines	7.80	7.85
Jumbo Extension	.12	.15
Preferred Prospects—		
Atlanta	.13	.14
*Baby Florence	1.00	1.50
Blue Bull	.10	
Conqueror	.04	.05
Diamondfield Triangle	.02½	.03½
Florence Extension	.04½	.05½
Grandma	.03	.04
Lone Star	.05	.06
Mohawk Extension	.01	.02
Mohawk Ledge		.01
Oro	.09	.10
Red Hills	.10	.11
Yellow Tiger	.17	.18
Prospects—		
Adams	.01	.02
Black Butte Bonanza	.01	.02
Black Butte Extension	.01	.02
Blue Bell	.03	.04
Crackerjack	.03	.04
Eureka	.02¼	.02½
Goldfield Trinity	.10½	.11
Great Bend Annex	.03	.04
Milltown Fraction	.00¾	.01
Nevada Goldfield	.02	

TONOPAH DISTRICT.

Mines—	Bid.	Asked.
Belmont	.86	.87
Jim Butler	.15	.16
Montana	.75	.80
Preferred Prospects—		
MacNamara	.35	.38

BULLFROG DISTRICT.

Mines—	Bid.	Asked.
Bonnie Clare	.04	.04½
Mayflower Consolidated	.15	.15½
Preferred Prospects—		
Homestake King	.06	.07
Tramp Consolidated	.05½	.06
Prospects—		
*Lige Harris	1.00	
Alliance	.01	.02

MANHATTAN DISTRICT.

	Bid.	Asked.
Manhattan Dexter	.02	.02½

JOHNNIE DISTRICT.	Bid.	Asked.
Johnnie		.18½
OTHER DISTRICTS.	Bid.	Asked.
Clark Copper	.10	.11
Hermosa	.01½	
Parallel	.03½	.03½
Contact	.03½	.03½

CALIFORNIA.

	Bid.	Asked.
California Hills	.05¾	.06
Consolidated Mines Co.	.00¾	.01

OIL STOCKS.

	Bid.	Asked.
Amalgamated	87.00	90.00
Associated Oil	38.25	38.75
Central Oil	.89	.92
Columbia	1.10	1.17
Globe Oil	.20	
Mex. Petroleum pfd	63.50	64.50
Mex. Petroleum com	19.25	19.75
Rice Ranch	1.05	1.17
Union Oil	102.75	103.50
Western Union	92.00	103.00
Olinda	.20	
Fullerton	.95	
Continental	.77	
Brookshire		
Piru	1.35	1.65
Perseus	.17	.20
Elk Consolidated	.22	
Am. Petroleum com		.04½
Union Provident	43.00	44.50
	101.50	102.00

*Per thousand shares.

SALES—Morning call: 1000 Baby Florence at 1.50 per thousand shares; 5000 Bonnie Clare at 4¾; 11,000 California Hills at 6¾@6½; 600 Daisy at 70@69; 1000 Diamondfield at 8; 9000 Eureka at 2¼; 2000 Triangle at 2¼@2⅜; 250 Central Oil at 90; 5 Mexican preferred at 64.00; 20 Union Oil at 103.00.

SALES—Afternoon call: 18,000 California Hills at 5¾@6¼; 5000 Eureka at 2⅜; 1000 Trinity at 10½.

SAN FRANCISCO LIST.

COMPLAINT OF "COLD FEET."

LOCAL TRADERS SHY; OUTSIDE ORDERS ABSENT.

Market Without Feature and Likely to Continue so for Some Time—Impaired Wire Service Exerts Depressing Effect—Even Comstocks Inactive—Goldfield Leaders Weak.

[Special Service to The Times by B. F. Taylor, 534 Citizens' National Bank Bldg.]

SAN FRANCISCO, Feb. 19.—There are no new excuses to offer for the action of the market today. Everything was dull. Out-of-town orders were conspicuous by their absence; local traders have "cold-feet," and the whole day's business was without a feature. Goldfield Consolidated opened at 7.85, and closed at 7.80 asked. Florence sold off to 2.60, after opening at 2.75 bid. Fraction was weak, closing at 1.05 bid, with plenty of stock in sight at 1.10. Daisy sold off to 68, and closed at 67 bid.

The Tonopahs held their own during the session, but there was very little trade in these issues.

The Bullfrogs were unchanged from yesterday's quotations, but a firm undertone was noticeable. Rawhide Coalition sold up to 48, and closed firm at 45 bid.

The Comstocks opened and closed on the basis of yesterday's quotations, with all these stocks inactive.

Prices on the New York curb for the leading Nevada issues were in line with quotations on this exchange. The impaired wire service between the East and West, continues to exert a depressing influence on the business here. It looks as though the market was likely to remain without interest for some time to come, as there is no news of importance to influence trading, and it seems to be a well-established fact that, as soon as a Nevada stock passes out of the speculative class into that of an investment security, traders cast their eyes about for something that offers an opportunity for large profits, with the corresponding risks, that always accompany speculation.

Following are the closing bid and asked prices, with the sales on the formal call:

	Bid.	Asked.	Sales.
Tonopah District—			
Belmont	.85	.88	
Jim Butler	.15	.16	
Midway	.22	.24	
McNamara	.34	.35	
Tonopah of Nevada	6.10	6.25	
Tonopah Extension	.70		
West End	.39		
Montana			
Manhattan District—			
Manhattan Con.		.50	
Manhattan Dexter		.05	
Mustang	.02		
Mineral Hill	.02		
Goldfield District—			
Atlanta	.12	.13	
Booth	.20	.22	
Blue Bull	.10	.11	
Blue Bell	.03	.04	
C. O. D.	.29	.30	
Columbia Mountain	.13	.14	
Conqueror	.05	.06	1,000
Combination Fraction	1.05	1.10	1,000
Crackerjack	.03	.04	200
Daisy	.67	.68	6,000
Diamondfield Triangle	.07	.08	
Diamondfield	.02	.03	
Dixie			2,000
Empire	.01	.02	
Florence	2.60	2.65	
Florence Extension	.04	.05	
Frances-Mohawk	.10	.11	
Goldfield Con.	7.75	7.80	
Goldfield Gold Bar	.25	.30	100
Goldfield Kewanas	.20	.21	
Great Bend	.09	.10	
Great Bend Annex	.03	.04	
Grandma	.03	.04	1,000
Jumbo Extension	.15	.16	
Kendall	.07	.08	
Lone Star	.04	.05	
Oro	.07	.08	
Potlach	.08	.09	
Red Top Extension			
Red Hills	.10	.11	
Sandstorm		.11	
St. Ives	.15	.16	3,000
Silver Pick	.09	.10	
Yellow Tiger	.17	.18	
Bullfrog District—			
Amethyst	.05	.06	
Bullfrog Nat'l Bank	.02	.03	
Bonnie Clare	.05	.06	
Gold Bar	.04	.05	
Homestake	.07	.08	
Montgomery Mt.	.09	.10	1,000
Mayflower Con.	.15	.16	500
Tramp Con.	.05	.06	
Bullfrog Alliance	.01	.02	
Other Districts—			
Fairview Eagle's Nest	.05		
Rawhide Queen	.39	.41	
Nevada Hills	1.40	1.50	
Pittsburgh Silver Peak			
Round Mountain	.45	.48	1,000
Coalition			100

SAN FRANCISCO CLOSING.

STOCK AND BOND QUOTATIONS.

[Furnished by Logan & Bryan, Members New York and Boston Stock Exchanges, Bradbury Bldg., Los Angeles, Cal.]

SAN FRANCISCO, Feb. 19.—[Exclusive to The Times.] The closing quotations and sales on the Stock and Bond Exchange were as follows:

Miscellaneous Bonds—	Bid.	Asked.
Alameda Artesian W. Co. 5s		100
Associated Oil Co. 5s		90
Bay Counties P. Co. 5s	103½	104½
Cal. Central Gas & Elec. 5s	100	
Cal. G. & E. G. M. & C. T. 5s	93½	
Cal. St. Cable Co. 5s	101½	
Cal. Wine Ass'n 5s	94½	97
Contra Costa Water Co. 5s	101	
Contra Costa Gen. Mtg. 5s		98½
Edison Light & Power 6s	105	
Ferries & Cliff House Ry. 6s	105	
Hawaiian Com'l & S. 5s	103½	
Honolulu R. T. & L. Co. 6s	105	
Lake Tahoe Ry. & T. Co. 6s	99	
L. A. Gas & Elec. Co. 5s	98½	
Los Angeles Ry. 5s	110½	
L. A. Lighting Gd. 5s	100	
L. A. P. Ry. 1st C. M. 5s	107	
L. A. P. Ry. of Cal. 5s	105	107½
Market St. Cable 6s	105	
Market St. Ry. 1st C. M. 5s	108¾	
Northern Ry. Co. of Cal. 5s	113	
North Pacific Coast Ry. 5s	104	
Northern Cal. Ry. 5s	106	
Northern Cal. Power Co. 5s	98¾	
Northern Electric Co. 5s		
Oakland Gas Light & H. 5s	104	
Oakland Transit Co. 6s		108½
Oakland Transit Co. 5s		111¼
Oakland Transit Con. 5s	103¾	
Oakland Traction Con. 5s	97	104
Oakland Traction Co. 5s	94	
Oakland Water Co. Gtd. 5s	95	99
Omnibus Cable Ry. 6s	111	
Pacific Gas Imp. 4s	95½	
Pacific Electric Ry. Co. 5s	104½	90
Pacific Light & P. Co. 5s	95	
Pacific Tel. & Tel. Co. 5s	95	
Park & Cliff House Ry. 6s	98	
Powell St. Ry. 6s	102¾	
Sac. Elec., Gas & Ry. 5s		
S. F. & S. J. Val. Ry. 5s	115½	102½
S. F., O. & S. J. Ry. 5s	103½	
S. F., O. & S. J. 2nd Mtg. 5s	98½	104½
Sierra Ry. of Cal. 6s	100¼	
S.P.R.R. of Ariz. 6s, 1909	100¾	
S.P.R.R. of Ariz. 6s, 1910	102½	101¼
S.P.R.R. of Cal. 6s, 1912	107½	
S.P.R.R. of C. 1st C. Gtd. 5s	115	107½
S. P. Branch Ry. of Cal. 6s	130	
S.P.R.R. Co. 1st Rfg. 4s	96½	
S. V. Water Co. C. M. 4s	98½	97
Stockton Gas & Elec. Co. 6s	100	
United Gas & Elec. Co. 5s	99	
U. R. R. of S. F. 4s	77	
Valley Counties P. Co. 5s	75	75½
Water Stocks—	97½	98½
Marin County		
Spring Valley Water Co.	52¾	
Gas and Electric Stocks—	22½	32½
Mutual Elec. Light Co. Ctfs.	5	
Stockton Gas & Elec. Co.	52	

Insurance Stocks—	Bid.	Asked.
Fireman's Fund	180	
Bank Stocks—		
American National Bank	125	130
Anglo-Cal. Ltd. (50 paid)	92½	
Bank of California		305
London-Paris Nat'l Bank	140	
First Nat'l Bank of S. F.	240	
Mercantile Trust Co.	300	220
S. F. National Bank		140
Savings Banks—		
German Savings & Loan		2100
Humboldt Savings Bank		150
Mutual Savings Bank	70	
San Francisco Savings Union		
Savings & Loan Society		500
Security Savings Bank	205	125
Street Railroad Stocks—		
California		
Presidio	122½	
Powder Stocks—	25	25
Giant Consolidated Co.		
Sugar Stocks—		50
Hawaiian Com'l & Sugar		
Honokaa Sugar Co.	106½	107½
Hutchinson Sugar Plantation	15¼	
Makaweli Sugar Co.	18¼	18½
Onomea Sugar Co.	33½	
Paauhau S. P. Co.	43	
Union Sugar Co.	21½	44
Miscellaneous Stocks—	40½	22
Alaska Packers' Ass'n		
Associated Oil Co.		
Cal. Fruit Canners' Ass'n	38¾	61
Cal. Wine Ass'n	39	39½
M. V. & Mt. Tam. S. Ry.	100¼	101½
Pacific Auxiliary Fire Alarm	47	
Pacific Coast Borax Co.		115
Pacific Tel. & Tel. pfd.	3¼	
Pacific Tel. & Tel. com.	148½	
	80	81
	12½	13½

STREET SALES—Morning: 20 Alaska Packers' Ass'n at 60; 200 Hutchinson at 18½; 3000 Oakland Transit Con. 5s at 103½; 10,000 Pacific Electric Ry. 5s at 104½; 8000 Market Street Ry. 1st Con. 5s at 108¾; 2 Northern California Power Co. Con. at 27¾; 75 Alaska Packers' Ass'n at 60; 1000 Pacific Electric Ry. 5s at 104½; 1000 Spring Valley Water Co. Gen. Mtg. 4s at 87½.

SALES—Morning session: 3000 Contra Costa Water 5s at 101½; 5000 S. F., Oak. & S. J. Con. Ry. 5s at 95; 10 Spring Valley Water Co. at 52¾; 1000 U. W. 4s at 75¾.

SALES—Afternoon session: 10 Associated Oil at 38¾; 40 do. at 38¾; 150 Honokaa Sugar at 18¾; 4000 Los Angeles-Pacific Ry. 1st Con. 5s at 107¼; 15 London-Paris National Bank at 141; 50 Makaweli Sugar Co. at 33¾; 25 Spring Valley Water Co. at 52¾; 37,000 Spring Valley Water Co. Gen. Mtg. 4s at 98; 5000 do. at 98½; 2000 U. W. 4s at 75½.

COMSTOCK QUOTATIONS.

[Special Service to The Times by B. F. Taylor, 534 Citizens' National Bank Bldg.]

SAN FRANCISCO, Feb. 19.—Following were the opening and closing quotations in the leading Comstock mining stocks today:

Stock—	—Open— Bid.	Asked.	—Close— Bid.	Asked.
Ophir	1.20	1.25	1.20	1.25
Mexican	.64	.65	.63	.65
Gould & Curry	.11	.12	.11	.12
Con. Virginia	.38	.40	.37	.38
Savage	.16	.17	.16	.17
Hale & Norcross	.15	.16	.16	.17
Yellow Jacket	.37	.38	.37	.38
Belcher	.22		.22	.23
Confidence				
Sierra Nevada		.75		.75
Exchequer	.24	.25	.24	.25
Union	.22	.23	.22	.23
Chollar	.20	.22	.20	.22
Potosi	.07	.08	.07	.08

OIL STOCK QUOTATIONS.

SAN FRANCISCO CLOSING PRICES

[Furnished by Logan & Bryan, Members New York and Boston Stock Exchanges, Bradbury Bldg., Los Angeles, Cal.]

SAN FRANCISCO, Feb. 19.—[Exclusive to The Times.] Closing quotations and today's sales on the California Stock and Oil Exchange were as follows:

Stock—	Bid.	Ask.	Stock—	Bid.	Ask.
Alma	.50		Mt. Girl		.10
A. Oil T. C.	37½	39	Peerless	6.00	
Brookshire	1.41		Piedmont	.21	
Caribou	.11	.12	Pinal	.20	21.00
Chicago C.	.08	.10	Producers	2.10	2.15
Claremont	1.55	1.60	Record	2.00	
Coal. Par.		2.30	Rico	.90	
Daisy			Royalty	2.75	
Esperanza	3.10		Sauer D.	1.10	2.27
Euclid	.21		Shawmut		.82
Four	.50		Sovereign	.39	.40
Home	.75		S. W. & B.	.20	.25
Imperial		.31	Sterling	4.00	4.30
Junction	.25	28.00	Superior	.31	
Kern	.65	.75	23		2.25
Kern River	3.00	.60	Turner		
Linda Vista	.30		Wabash	.60	
Monte C.	2.50	2.55	W. K. Oil	1.15	1.40

SALES—Morning session: 10 Associated Oil at 38½; 125 Brookshire at 1.60.

SALES—Afternoon session: 1000 Chicago Crude at 8; 10 Associated Oil at 39; 600 Monte Cristo at 2.50.

NEVADA STOCKS.

NEW YORK CURB QUOTATIONS.

[Special Service to The Times by B. F. Taylor, 534 Citizens' National Bank Bldg.]

NEW YORK, Feb. 19.—The following are the closing quotations on the New York curb on the leading Nevada issues:

	—Close— Bid.	Ask.		—Close— Bid.	Ask.
Gfd. Con.	7.87½	7.87½	Tonopah	6.25	6.50
Florence	2.62½	2.62½	Tono. Ex.	.70	.75
Com. Frac.	1.00	1.10	West End	.36	.40
Daisy	.65	.70	Tramp	.03	.10
Booth	.20	.22	P. R. Peak	.30	.33
Atlanta	.12	.13	Shoshone	2.12½	2.25
Red Hills	.11	.13	Montana	.75	.78
Silver Pick	.09	.10	Nev. Hills	1.52	
Gt. Bend	.19	.22	Gr'nwater	.05	.06
Belmont	.85	.90	Fur. Creek	.10	.12
MacNam.	.33	.35	Midway	.23	.25
Jim Butler	.15	.16	Coalition	.47	.48

SALT LAKE MINES.

CLOSING QUOTATIONS.

[BY DIRECT WIRE TO THE TIMES.]

SALT LAKE, Feb. 19.—[Exclusive to The Times.] Following were the closing prices on the leading mining stocks listed here:

	Bid.	Ask.		Bid.	Ask.
Alice	200	240	New York	5½	7
Ajax	27	29	Mt. Lake	40	41
Beck Tunnel	80	85	Ohio Cop.	675	685
Black Jack	35½	36½	Nev. Hills	145	150
Colorado	310	312½	Sac'to	2	4
Carisa	65	68	Silver King	352½	390
Col. Cons.	132½	145	Sil. Shield	10	
Con. Mercur		*25	Swansea	27½	28½
Ely Witch	15	25	E. Col. Con.	44	45
Daly Judge	4¼	5	Uncle Sam	47	50
E. & B. B.	75	100	Victoria	186½	197½
Grand Cen.	300	305	Victor	12	12½
Ingot	1½	3	Yankee	27	28
Lower M.	22	27	Iron Blos.	125	127½
Little Bell	210	220	Sioux Cons.	23½	24
Little Chief	26	27	Crown Pt.	18½	17
May Day	25	27	Seven T.	3	5
Mason Val.	227½	232½	Zenoll		

*Offered.

COLORADO SPRINGS.

MINING QUOTATIONS.

[BY DIRECT WIRE TO THE TIMES.]

COLORADO SPRINGS, Feb. 19.—[Exclusive to The Times.] Following were the closing quotations on the leading mining issues handled here:

	Bid.	Ask.		Bid.	Ask.
Acacia	6¼	6½	Dr. J. Con.	8¼	9
Mary McK.	34½	38	Lexington	2¼	3
C. C. Cons.	3¼	3¾	M. G. Con.	—	—
C. K. & N.	7	8	Moon An.	1¾	2
Dante	5¾	6½	Old Gold	2¾	3
Elkton Con.	70½	71	Pharm.	2¾	3⅛
El Paso	49¾	50	Portland	100	101½
Findley	16	17¼	Vin. Con.	75	78
Gold Dollar	13¼	13¾	York		7½
Gold Sov.	2¾	3¾	Blue Bell	7¼	7¾
Golden C.	58		Teutonic	.005	*2
Isabella	24	25			

*Offered.

SAN FRANCISCO MARKETS.

FRUIT, GRAIN AND PRODUCE.

[ASSOCIATED PRESS NIGHT REPORT.]

SAN FRANCISCO, Feb. 19.—Fruits—Fancy apples, 1.50; common, 60.

Pears—Common, 50; fancy, 1.50.

Oranges—Navels, 1.50@2.00.

Mexican limes—4.50@7.00.

Lemons—Common California, 1.00@1.50; good to choice, 1.75@2.50; fancy, 2.50@3.00.

Tropical fruits—Bananas, 1.00@3.50; pineapples, 1.50@2.50.

Beans—Pink, 2.50@2.65; lima, 3.75@3.90; small white, 3.20@3.30; large white, 4.25@4.35.

Potatoes—Oregon Burbanks, 1.75; Merced Sweets, 1.50@1.75.

Various—Green peas, 8@12½; string beans, 15@20; egg plant, 25@35; green peppers, 25; tomatoes, 1.25@2.00; asparagus, 8@15; rhubarb, 6@8; garlic, 8@9; mushrooms, 10@15.

Butter—Fancy creamery, 30; seconds, 22; fancy dairy, 30½.

Cheese—New, 14@15; Young America, 15@16½.

Eggs—Ranch, 20½; store, 20.

Poultry—Live turkeys, 18@20; dressed turkeys, 18@23; roosters, old, 4.00@5.00; roosters, young, 7.00@9.00; broilers, small, 4.50@5.00; broilers, large, 5.50@6.50; fryers, 6.50@7.50; hens, 5.00@9.00; ducks, old, 4.00@5.50; ducks, young, 6.00@8.00; geese, 2.00@3.00; pigeons, old, 1.00@1.25; pigeons, young, 2.00@2.50.

Flour—Family extras, 6.00@6.40; bakers' extras, 6.00@6.25; Oregon and Washington, 5.50@5.75.

Wheat—Shipping, 1.77½@1.80; [illegible] @1.90.

Barley—Feed, 1.58 3-4@1.61 1-4; [illegible] 1.63 3-4@1.65 1-4; chevalier, [illegible]

Oats—Red, 1.72½@1.80; [illegible]

Millstuffs—Middlings, [illegible] 28.00@32.00; rolled barley, [illegible] 4.75; oat groats, 4.75; [illegible]

Hay—Wheat, 18.00@[illegible]; 15.50@23.00; oat, wild, 12.00@[illegible]; 12.50@22.50; alfalfa, [illegible]

Receipts—Flour, 680; [illegible] 1700; oats, 920; beans, [illegible]; 2465; onions, 360; hops, [illegible]; 429; straw, 10; [illegible] 24,500.

Callboard Sales.

SAN FRANCISCO, Feb. 19.—[illegible] May, 1.88 bid, 1.87 asked, [illegible]

Barley steady; May, 1.62 [illegible] 1.30; cash, 1.60½@1.61¼. [illegible] low, 1.62@1.75. Afternoon [illegible] strong; May, 1.62 [illegible] December, 1.29 bid; 1.31 asked.

San Francisco Dairy Market.

SAN FRANCISCO, Feb. 19.—[illegible] creamery, 29; creamery [illegible] dairy, 30½. Eggs—Store [illegible] Cheese—New, 14@15; [illegible] eastern, 17.

Drafts and Silver.

SAN FRANCISCO, Feb. 19.—[illegible] 50 2-4; Mexican dollars, [illegible] drafts, telegraph, 3½.

We Buy and Sell Government, Municipal, Corporation Bonds and other Investment Securities.

We furnish bids and asked prices on any stock or bond without a market value.

Joseph Ba[illegible]
SECURITY BLDG.

8 Per Cent Interest

Bonds for the improvement of streets in the city of Los Angeles at prices to net the investor 8 per cent. In amounts of $100 and up, are one of the most attractive investments for income open to the public. Let us show you.

Columbia Trust Company
311 W. Third St., Between Broadway and Hill Street.

INVESTMENTS
Tax Exempt in California
Municipal Bonds
School Bonds
Corporation Bonds
Netting 4 1-8 Per Cent to 7 Per Cent
WM. R. STAATS CO.
105-7 West 4th Street, Los Angeles
65 S. Raymond Ave., Pasadena

SUCCESS
In less than [illegible] months' time since this bank was opened, we have taken in thousands of dollars in deposits, and a number several hundred depositors. The public consider us a necessity.
Sixth and Spring Streets.
SAFE DEPOSIT BOXES
ALL NIGHT & DAY BANK
OPEN NIGHT & DAY
SIXTH & SPRING ST.

6% Interest Paid
6 PER CENT PAID ON [illegible]
5 Per Cent PAID ON [illegible]
ASSETS $2,144,[illegible]
Send for Booklet and [illegible]
STATE MUTUAL [illegible]
225 S. Broadway St. Los Angeles

Barroll & [illegible]
417 H. W. HELLMAN [illegible]
BONDS

Income Paying Bonds, [illegible]
Wright & Callender [illegible]
403 SOUTH HILL

Fielding J. Stilson [illegible]
305 H. W. Hellman Building
LOS ANGELES
Paid Up Capital [illegible]
Member Los Angeles Stock Exchange

Send Us a Postal
with your name and address and we will send you FREE the story of the "[illegible] phone." You are also cordially invited to call at our office and witness a demonstration.
THE COLLINS WIRELESS [illegible] COMPANY.
532-534 Citizens' National Bank Bldg., Corner 3rd and Main Streets.

Money to Loan
On Listed Stocks, Bonds and Real Estate
A. H. CONGER
SUITE 319 WILCOX BLDG.

E. F. HUTTON & CO.
112 West Third Street
MEMBERS NEW YORK STOCK EXCHANGE
NEW YORK COTTON EXCHANGE
NEW YORK COFFEE EXCHANGE CHICAGO BOARD OF TRADE
PRIVATE WIRES TO ALL EXCHANGES
Orders executed through any New York Stock Exchange house. Easterners the opportunity of trading with their own brokers.
BRANCH OFFICES—Hotel Potter, Santa Barbara; [illegible]
B. E. BURNS, Manager. Home Ex. 300, [illegible]
Pasadena Customers Call 68 Home.

SATURDAY, FEBRUARY 20, 1909.

THE WEATHER

COMPARATIVE TEMPERATURES.

[illegible]

Yesterday's Forecast and Report.

OFFICE U. S. WEATHER BUREAU, Los Angeles, Feb. 19.—[Reported by A. [illegible], Local Forecaster.] At 5 o'clock p.m. the barometer registered 30.[illegible]; at 5 p.m. [illegible] Thermometer for the corresponding hours [illegible] deg. and [illegible] deg. Relative humidity, [illegible] per cent.; 5 p.m., 79 per cent. Wind, [illegible] northwest, velocity 1 mile; 5 p.m., [illegible] velocity 4 miles. Maximum temperature, [illegible] deg.; minimum, 52 deg. Barometer reduced to sea level.

Weather Conditions.—The Mississippi [illegible] storm has moved slowly eastward during the last twenty-four hours, while the [illegible] over British Columbia has spread out over the Rocky Mountain and North Pacific [illegible]. These two storms form a vast barometric depression which extends from the lake region westward to the Pacific and southward to the Gulf of Mexico. The high-pressure area over the South Pacific Slope remains nearly stationary and little change in the weather has occurred in California, except in the extreme northern part, where the rains have ceased and fair weather again prevails. Rain continues at scattered places in the Missouri and Ohio valleys, and the Northwest. The pressure distribution over the Pacific Slope is favorable for generally fair weather with some cloudiness in Los Angeles and vicinity tonight and Saturday.

Forecasts—Local forecast for Los Angeles and vicinity: Generally fair, with some cloudiness tonight and Saturday; variable winds.

SAN FRANCISCO, Feb. 19.—The pressure is [illegible] over the northern half of the Pacific Slope, and light rain has fallen in Oregon and Washington, and also in the far northern portion of California. In the central and southern counties, pleasant weather prevails. [illegible] cooler over most of the State. [illegible] are reported at Tonopah, Salt [illegible] and Independence. Forecasts: San Francisco and vicinity: Fair Saturday; [illegible] west wind.

[illegible] Clara Valley: Fair Saturday; light [illegible]

[illegible] Valley: Fair Saturday; light [illegible] morning; light north wind.

[illegible] Valley: Fair Saturday; fresh [illegible]

[illegible] and vicinity: Fair, cooler, Saturday; [illegible] north wind.

[illegible] Generally fair Saturday and Sunday.

[illegible] (Ariz.) Feb. 19.—[Exclusive Dispatch] [illegible] U. S. Reclamation Service.) Colorado River, 16.25 feet.

SHIPPING.

PORT LOS ANGELES, SAN PEDRO.

ARRIVED—FRIDAY, FEB. 19.

Steamer City of Puebla, Capt. Shea, from Seattle, via Eureka, San Francisco, Santa [illegible]

[illegible] Roanoke, Capt. Dunham, from [illegible] via Eureka and San Francisco.

[illegible] Daniel, Capt. Sanders, from San [illegible]

[illegible] Roma, Capt. Lawson, from Seattle.

[illegible] Capt. Wirschuleit, from [illegible] four days from Coos Bay, via San [illegible]

[illegible] ship Hoeding, Capt. Hansen, [illegible] days from Everett.

[illegible] Fred J. Wood, Capt. Monson, [illegible] days from Astoria.

SAILED—FRIDAY, FEB. 19.

[illegible] Roma, Capt. Lawson, for [illegible] via San Francisco.

[illegible] Capt. Martin, for Gray's [illegible] via San Francisco (with schooner [illegible] Capt. Korth, for Coquille River, in [illegible]

[illegible] W. H. Murphy, Capt. Corning, for [illegible]

[illegible] Capt. Salf, for Eureka, via [illegible]

[illegible] Capt. Korth, for Coquille [illegible] tow steamer Norwood.

[illegible] Capt. Dahlquist, for [illegible]

[illegible] PORT—FRIDAY, FEB. 19.

City of Puebla, S. P. wharf. [illegible] S. P. Deck Co. wharf. [illegible] Salt Lake wharf. [illegible] South, Cal. wharf. [illegible] Crescent wharf.

[illegible]

LEAVE—SATURDAY, FEB. 20.

City of Puebla, Capt. Shea, for [illegible]

Roanoke, Capt. Dunham, for [illegible] San Francisco and Eureka.

[illegible] Capt. Anderson, for the [illegible] via San Francisco.

[illegible] Steamship City of Puebla, [illegible] for Seattle, via Redondo, San [illegible] and Eureka.

ON WAY TO THIS PORT.

Santa Rosa, from Seattle, via [illegible] San Francisco, Santa Barbara and [illegible]

[illegible] Hosmer, from Portland, via San [illegible]

[illegible] Yellowstone, from Astoria, via San [illegible]

[illegible] Coos Bay from San Francisco and [illegible]

[illegible] Jim Butler, from Aberdeen, via [illegible]

[illegible] Robert Dollar, from Portland.

[illegible] from Seattle.

[illegible] from Gray's Harbor.

[illegible] Little Bonnett, from Tacoma.

[illegible] Charles E. Falk, from Everett.

[illegible] from Tacoma.

[illegible] C. S. Holmes, from Bellingham.

[illegible] from Gray's Harbor.

[illegible] E. R. Jackson from Gray's Harbor.

[illegible] from Tacoma.

[illegible] Philippine, from South Bend.

[illegible] Robert R. Hind, from Portland.

FROM FOREIGN PORTS.

[illegible] steamship Hazel Dollar, Capt. Ridley, [illegible] forty-five days from Shanghai, via [illegible] and Guam.

[illegible] ship Cuthbert, Capt. Daniel, [illegible] eighty-one days from Newcastle, [illegible]

[illegible] schooner Ruth E. Godfrey, Capt. [illegible] forty days from Antofagasta, [illegible]

[illegible] steamer Hornelen, Capt. Nilsen, [illegible] loading.

[illegible] of "Mosquito Fleet."

[illegible] Hermosa makes daily trips to [illegible] Island and return.

ARRIVED—FRIDAY, FEB. 19.

[illegible] Camiguin and Nora, from [illegible] with passengers.

SAILED.

[illegible] Camiguin and Nora, for [illegible] with passengers.

[illegible] for fishing banks, and return.

Tide Table of San Pedro.

[illegible]

Port Items.

[illegible] Clear at 5 p.m.; wind southwest [illegible]

[illegible] Company's steamship [illegible] Dunham, arrived this morning [illegible] voyage from Portland, via [illegible] Francisco. She brought [illegible] and 3150 tons of miscellaneous [illegible] merchandise, and will [illegible] trip tomorrow night.

[illegible] W. H. Murphy, Capt. Corning, [illegible] discharged 750,000 feet of [illegible] Hammond Lumber Company [illegible] today for Eureka direct, to [illegible]

[illegible] Company's steamship City [illegible] arrived tonight from [illegible] via San Francisco, Santa [illegible] with freight and passengers [illegible] will clear tomorrow for San [illegible]

[illegible] steamer Roma, Capt. Lawson, arrived [illegible] from San Francisco, [illegible] barrels of oil at Terminal, [illegible] for Portland, via San Francisco, [illegible] consigned to the Union Oil Company.

[illegible] Robert R. Hind, Capt. Erickson, [illegible] from Portland for San Pedro, [illegible] of lumber.

[illegible] Capt. Setzake, has [illegible] lumber cargo on [illegible] Fiji Islands.

[illegible] Capt. Wirschuleit, arrived [illegible]

[illegible]

U[illegible]

CONFUS[illegible] LAT[illegible]

Possibl[illegible] terrent [illegible] quotatio[illegible] Southern [illegible] Strength [illegible]

[ASSOCIATED PRESS [illegible]]

NEW YO[illegible] the iron an[illegible] great confu[illegible] [illegible]

New Y[illegible]

[Furnished by L[illegible] York and Boston [illegible] Bldg., Los Ang[illegible]]

NEW YORK, [illegible] closing quotati[illegible]

Am. Tel. & Tel.	[illegible]
American Tobacco	[illegible]
American Tobacco	[illegible]
Atchison Gen. 4s	[illegible]
Atchison Adj. 4s	[illegible]
Atchison Conv. 5s	[illegible]
Atlantic Coast Line	[illegible]
A. T. C. L. (L. & N.)	[illegible]
Balt. & Ohio 3½s	[illegible]
Balt. & Ohio 4s	[illegible]
Brooklyn R. T.	[illegible]
Can. So. 1st	[illegible]
C. & O. 4½s	[illegible]
C., B. & Q. Gen.	[illegible]
C., B. & Q. Joint	[illegible]
C., B. & Q. Ill.	[illegible]
C., B. & Q. Den.	[illegible]
Central Pacific 1st	[illegible]
Chicago & E. Ill.	[illegible]
C., R. I. & P. Col.	[illegible]
C., R. I. & P. Ref.	[illegible]
Colo. & So. 1st	[illegible]
Denver & Rio Grande	[illegible]
Del. & Hudson Co.	[illegible]
Erie 1st Con. P. L.	[illegible]
Inter-Met. 4½s	[illegible]
Japanese 4s	[illegible]

We Buy and Sell
Government, Municipal, Corporation Bonds and other Investment Securities.
We furnish bids and asked prices on any stock or bond which has a market value.
Joseph Ball
SECURITY BLDG.

8 Per Cent. Interest
Bonds for the improvement of streets issued by the city of Los Angeles at prices to net the investor 8 per cent., in amounts of $100 and up, are one of the most attractive investments for income open to the public. Let us show you.
Columbia Trust Company
311 W. Third St., Between Broadway and Hill Street.

INVESTMENTS
Tax Exempt in California
Municipal Bonds
School Bonds
Corporation Bonds
Netting 4 1-8 Per Cent to 7 Per Cent
WM. R. STAATS CO.
105-7 West 4th Street, Los Angeles
65 S. Raymond Ave., Pasadena

SUCCESS
In less than 1 months' time since this bank was opened, we have taken in thousands of dollars in deposits, and several hundred depositors. The public consider us a necessity.
Sixth and Spring Streets.
ALL NIGHT & DAY BANK
SIXTH & SPRING STS.

6% Interest Paid
6 PER CENT PAID ON 1 YEAR
5 Per Cent PAID ON 6 MONTHS
ASSETS $2,144,...
Send for Booklet and ...
STATE MUTUAL ...
223 S. Broadway St. Los Angeles

Barroll & Co.
417 H. W. HELLMAN BLDG.
BONDS

Income Paying Bonds, Stocks
Wright & Callender Co.
403 SOUTH HILL Both Phones ...

Fielding J. Stilson Co.
305 H. W. Hellman Building
LOS ANGELES
Paid Up Capital $150,000
Member Los Angeles Stock Exchange

Send Us a Postal
With your name and address and we will send you FREE the story of the "Wireless Telephone." You are also cordially invited to visit our office and witness a demonstration.
THE COLLINS WIRELESS TELEPHONE COMPANY.
322-324 Citizens' National Bank Building, Corner 3rd and Main Streets.

Money to Loan
On Listed Stocks, Bonds and Real Estate
A. H. CONGER
SUITE 319 WILCOX BUILDING

...Wheat—Shipping, 1.77½@1.82½; ...
Barley—Feed, 1.38 ...; chevalier, ...
Oats—Red, 1.72½@1.80; ...
Middlings, ...; rolled barley, ...; cracked corn, ...
Hay—Wheat, ...; oat, ...; wild, ...; alfalfa, ...
Receipts—Flour, ...; wheat, ...; beans, ...; potatoes, ...; onions, ...; straw, ...

Callboard Sales.

SAN FRANCISCO, Feb. 19.—Wheat ... May, 1.88 bid, 1.92 asked; ... Barley steady; May, 1.56½@1.61½. Corn firm; ... cash, ... Afternoon session: ... May, 1.62@1.70. Barley steady; ... May, 1.58; December, 1.30 bid, 1.31 asked.

San Francisco Dairy Market.

SAN FRANCISCO, Feb. 19.—Butter—... creamery, 30; creamery seconds, ... dairy, 30½. Eggs—Store, 20; fancy ranch, ... Cheese—New, 14@15; Young America, ... Eastern, 17.

Drafts and Silver.

SAN FRANCISCO, Feb. 19.—Sterling ... 1-4; Mexican dollars, 45; drafts, ...; telegraph, 17½.

...ON & CO.
...ird Street
...ANGE
EXCHANGE
CHICAGO BOARD OF TRADE
ALL EXCHANGES
... Stock Exchange house, affording ... their own broker.
Santa Barbara; Hotel del ...
Home Ex. 364, Main 2170.
Call 68 Home.

THE WEATHER

COMPARATIVE TEMPERATURES.

	Max.	Min.	Mean
New York	[illegible]	[illegible]	[illegible]
Buffalo	[illegible]	[illegible]	[illegible]
Cincinnati	[illegible]	[illegible]	[illegible]
St. Paul	[illegible]	[illegible]	[illegible]
Kansas City	[illegible]	[illegible]	[illegible]
Jacksonville	[illegible]	[illegible]	[illegible]
Seattle	[illegible]	[illegible]	[illegible]

... is for day before yesterday; ... for yesterday. The mean is the ... for the two days.

Yesterday's Forecast and Report.

... U. S. WEATHER BUREAU ... (Reported by A. ...) At 5 o'clock ... registered 29.91; at 5 p.m., ... for the corresponding hours ... 48 deg. Relative humidity, ... 5 a.m. 78 per cent. Wind, ... velocity 1 mile; 5 p.m., ... miles. Maximum temperature ... 55 deg. Barometer reduced to sea level.

... Conditions.—The Mississippi ... has moved slowly eastward during the past twenty-four hours, while the ... from Colorado has spread out ... Montana and North Pacific ... pressure over a vast barometric ... which extends from the lake ... to the Pacific and southward. ... The high-pressure area ... Pacific Slope remains nearly ... and little change in the weather ... in Colorado, except in the extreme ... where the rains have ... weather again prevails. Precipitation ... in scattered places in the ... and Ohio valleys, and the Northwest ... distribution over the Pacific ... is favorable for generally fair ... weather in Los Angeles ... and Saturday.

Forecast for Los Angeles ... and vicinity: Fair, with some cloudiness ... and Saturday; variable winds.

SAN FRANCISCO, Feb. 19.—The pressure is ... over the northern half of the Pacific ... rain has fallen in Oregon and ... and snow in the far northern ... In the central and ... southern ... weather prevails. ... except ... west of the State. ... reported at Tonopah, Salt ... and Independence. Forecasts: ... and vicinity: Fair Saturday; ... wind.

... Valley: Fair Saturday; light ... wind.

... Valley: Fair Saturday; light ... light north wind.

... Valley: Fair Saturday; fresh ...

... and vicinity: Fair, cooler, Saturday ... north wind.

... Fair Saturday and Sunday.

... Feb. 19.—[Exclusive Dispatch ... Weather Service.] Gauge ... river, 9.8 feet.

SHIPPING.

PORT LOS ANGELES, SAN PEDRO.

ARRIVED—FRIDAY, FEB. 19.

Steamship City of Puebla, Capt. Shea, from Seattle, via San Francisco, Santa Barbara ...

Steamer ..., Capt. Dunham, from ... Eureka and San Francisco.

Steamer ..., Capt. Sanders, from San ...

Steamer ..., Capt. Lawson, from Seattle.

Steamer ..., Capt. Wirschuleit, four ... from Coos Bay, via San ...

Steamer ..., Capt. Hanson, ... from Everett.

Steamer ... Wood, Capt. Monsen, ... from Astoria.

SAILED—FRIDAY, FEB. 19.

Steamer ..., Capt. Lawson, for ...

Steamer ..., Capt. Martin, for Gray's Harbor, with schooner ... in tow, for Coquille River, in ...

Steamer ..., Capt. Corning, for ...

Steamer ..., Capt. Self, for Eureka, via ...

Steamer ..., Korth, for Coquille ... in tow of steamer Norwood.

Steamer ..., Capt. Dahlquist, for ...

IN PORT—FRIDAY, FEB. 19.

Steamer City of Puebla, S. P. wharf.
Steamer ..., S. P. Dock Co. wharf.
..., Salt Lake wharf.
..., South. Cal. wharf.
..., Crescent wharf.
..., outer harbor.
..., E. K. Wood wharf.
..., E. K. Wood wharf.
..., S. P. slip.
..., S. P. wharf.
..., Salt Lake, S. P. wharf.
..., E. K. Wood wharf.
..., S. P. L. Co. wharf.
..., Oil wharf.
..., Crescent wharf.
..., E. K. Wood wharf.

TO SAIL—SATURDAY, FEB. 20.

Steamer City of Puebla, Capt. Shea, for ...

Steamer ..., Capt. Dunham, for ... San Francisco and Eureka.

..., Capt. Anderson, for the ... via San Francisco.

... Steamship City of Puebla, ... Seattle, via Redondo, San ...

DUE TO THIS PORT.

..., from Seattle, via ... Santa Barbara and ...

..., from Portland, via San ...

..., from Astoria, via San ...

..., from San Francisco and ...

..., from Aberdeen, via ...

..., from Portland.
..., from Seattle.
..., from Gray's Harbor.
..., from Tacoma.
..., from Everett.
..., from Tacoma.
..., from Bellingham.
..., from Gray's Harbor.
..., from Gray's Harbor.
..., from Tacoma.
..., from South Bend.
..., from Portland.

FOREIGN PORTS.

... Dollar, Capt. Ridley, ... days from Shanghai, via ...

..., Capt. Daniel, ... days from Newcastle.

... Godfrey, Capt. ... from Antofagasta.

..., Capt. Nilsen, ...

... of "Mosquito Fleet."

... make daily trips to ...

...—FRIDAY, FEB. 19.

..., Gondola and Nora, from ...

SAILED.

..., Gondola and Nora, for ... banks, and return.

Tide Table of San Pedro.

	High.	Low.
	9:20 a.m.	2:52 a.m.
	9:57 p.m.	3:09 p.m.
	10:00 p.m.	3:34 a.m.
	10:39 p.m.	4:39 p.m.
	10:59 p.m.	4:22 a.m.
	11:22 p.m.	4:57 p.m.
	11:29 p.m.	5:05 a.m.
	11:59 p.m.	5:33 p.m.
	12:12 p.m.	5:28 a.m.
		6:20 p.m.
	9:36 a.m.	7:06 a.m.
	1:21 p.m.	7:13 p.m.
	6:41 a.m.	8:27 a.m.
	6:42 p.m.	8:30 p.m.
	4:39 a.m.	10:24 a.m.
	4:19 p.m.	11:46 a.m.
	6:27 a.m.	11:35 p.m.
	7:02 p.m.	12:47 p.m.
	7:50 p.m.	

Port Notes.

... 4:45 5 p.m.: wind south...

... Company's steamship ... arrived this morning ... from Portland, via ... She brought ... and 150 tons of miscellaneous ... and will ... tomorrow night.

... Capt. Corning, ... 650,000 feet of ... Lumber Company ... for Eureka direct, to ...

... Company's steamship City ... arrived tonight from ... San Francisco, Santa ... with freight and passengers ... tomorrow for San ...

..., Capt. Lawson, arrived ... from San Francisces, ... cargo of oil at Terminal, ... for San Francisco, ... Union Oil Company.

..., Capt. Erickson, ... for San Pedro, ...

... Capt. Sevenske, has ... cargo on ...

..., Capt. Wirschuleit, arrived this morning four and one-half days from Coos Bay, via San Francisco, with 350,000 feet of lumber for the Southern California Lumber Company, and 120,000 feet for the E. K. Wood Lumber Company. In addition, the Bandon brought 330,000 white cedar shingles.

The Merchants' Independent Company's steamer Hanalei, Capt. Sanders, arrived this morning with thirty-five passengers and 250 tons of freight, consigned to the Crescent Wharf and Warehouse Company. She will clear on the return trip tomorrow afternoon.

The steamer Homer, Capt. Donaldson, is due to arrive tomorrow from Portland, via San Francisco, with grain and lumber.

The schooner Fred J. Wood, Capt. Monsen, arrived this morning twenty-two days from Astoria, with 800,000 feet of lumber, consigned to the E. K. Wood Lumber Company.

The steamer Norwood, Capt. Martin, cleared tonight, having in tow the schooner Ruby, Capt. Korth. The Norwood will reload at Gray's Harbor and the Ruby at Coquille River.

The steamer Tamalpais, Capt. Anderson, will finish discharging 600,000 feet of lumber for the E. K. Wood Lumber Company and is scheduled to clear Saturday for the Columbia River to reload.

The steamer Iaqua, Capt. Self, after discharging 725,000 feet of lumber, cleared today for Eureka, via San Francisco, to reload.

The steamer Yellowstone, Capt. Rorvick, is due tomorrow from Astoria, via San Francisco, carrying 850,000 feet of lumber for various consignees.

Redondo.

ARRIVED—FRIDAY, FEB. 19.

Steamship City of Puebla, Capt. Shea, from Seattle, via Puget Sound ports, Eureka, San Francisco and Santa Barbara.

Steamer Katherine, Capt. Jorgensen, from Eureka, via Port Los Angeles and San Pedro.

SAILED—FRIDAY, FEB. 19.

Steamship City of Puebla, Capt. Shea, for San Diego, via San Pedro.

Steamer South Bay, Capt. Halvorsen, for San Francisco.

Steamer Bowdoin, Capt. Petersen, for San Pedro.

Barkentine Retriever, Capt. Dent, for San Francisco.

IN PORT—FRIDAY, FEB. 19.

Tug Redondo at pier No. 1.
Steamer Katherine, at pier No. 2.

SCHEDULE OF ARRIVALS AND DEPARTURES.

SUNDAY, Feb. 21—Steamship City of Puebla, from San Diego, via San Pedro, en voyage for Seattle, via Santa Barbara, San Francisco, Eureka and Puget Sound ports.

MONDAY—Feb. 22—Steamship State of California, from San Francisco, via Santa Barbara, en voyage for San Diego, via San Pedro.

WEDNESDAY, Feb. 24—Steamship State of California, from San Diego, via San Pedro, en voyage for San Francisco, via Santa Barbara.

THURSDAY—Feb. 25.—Steamship Santa Rosa, from Seattle, via Puget Sound ports, Eureka, San Francisco and Santa Barbara, en voyage for San Diego, via San Pedro.

SATURDAY, Feb. 27.—Steamship Santa Rosa, from San Diego, via San Pedro, en voyage for Seattle, via Santa Barbara, San Francisco, Eureka and Puget Sound ports.

SUNDAY, Feb. 28.—Steamship State of California, from San Francisco, via Santa Barbara.

LOADING FOR REDONDO.

Schooner Azalea, at Eureka.

SAILING FOR REDONDO.

Steamer Shna-Yak, from Puget Sound.
Steamer Santa Rosa, from Seattle, via Puget Sound ports, Eureka, San Francisco and Santa Barbara.

Movement of the "Mosquito Fleet."

The sloops Ina, Martha, Redondo and Helhertha made their regular trips to the fishing grounds today, bringing 800 pounds of fresh fish for local and Los Angeles wholesale dealers.

Notes.

The steamship City of Puebla arrived this afternoon from Seattle and way ports with 250 tons of miscellaneous cargo and 110 passengers for Los Angeles and other points. She sailed at 5:30 for San Pedro and San Diego.

The steamer Katherine is due this evening from San Pedro with a part cargo of lumber for local consignees.

The barkentine Retriever finished discharging yesterday and sailed this morning for San Francisco, where it is probable she will be laid up for repairs and cleaning. The old windjammer had an unusually hard trip. She was nearly a month on the down coast trip, and after arriving was delayed almost another month by bad weather in discharging.

The steamer South Bay sailed this afternoon for San Francisco for orders.

The steamer Bowdoin sailed this afternoon for San Pedro for which port the balance of her cargo is consigned.

SAN FRANCISCO, Feb. 19.—Arrived: Steamers Stanley Dollar, San Pedro; Raymond, San Pedro; Centralia, San Pedro; Helene, San Pedro; Shna Yak, San Pedro; Claremont, Centura; State of California, San Diego. Sailed: Steamer Samoa, San Pedro.

SHARES AND MONEY.

UNCERTAINTY IN STEEL TRADE.

CONFUSION OF OPINION OVER LATEST DEVELOPMENTS.

Possible Tariff Changes Great Deterrent to Placing Orders and Liquidation Continues on Large Scale. Southern Pacific Bond Issue Strengthens Railway Securities.

[ASSOCIATED PRESS NIGHT REPORT.]

NEW YORK—The latest developments in the iron and steel trade have resulted in great confusion of opinion over what consequences are to follow. This was responsible for the halt in speculative activity in the stock market late today, rather than any conviction that the market had adjusted itself to the new conditions in the sharp fall in prices. The belief is common that a large waiting requirement exists in the steel trade, which will come out with signs of revival of industry. The statement was current that the leading steel makers had canvassed the railroads of the country thoroughly with a view to ascertaining what volume of orders for steel rails would be brought out by a cut from $28 to $25 per ton. The result was reported to show a failure to bring out the amount of orders deemed necessary to confirm the action. In this case, the great deterrent to present action in placing orders is said to be the uncertainties of the tariff changes and the likelihood that a new adjustment of prices must be made any how when the new duties are fixed. The realization that the same difficulty must apply in greater or less degree to the market for all steel products complicates the whole problem. That the recently maintained level of value of the steel industrials was an artificial one, in view of the state of trade, was the opinion expressed with sufficient explicitness by the price movement which has followed the knowledge of the new move by the leading authorities in the steel trade. The liquidation of United States Steel continued today on a very large scale, both for home and for foreign account. The whole market was affected, but in varying degrees. The copper industrials showed more sympathy with United States Steel yesterday than today. This was partly accounted for by reports of another drastic reduction in the price at which leading producers were offering refined copper.

On the other hand there were points of resistance in the railroad list. The Southern Pacific bond issue, although expected in an indefinite way, came as a surprise in many of its details. The $82,000,000 to be offered proved larger than generally looked for. The decision to offer the issue to stockholders at a price designed to form a privilege seemed to be taken in its favor and the fact that the portion thus to be allotted to the Union Pacific interest in its capacity of stockholder would meet the sum to be paid to that company in its capacity as creditor for advances to its subsidiary promised to facilitate the financing of the new bonds and lessened the strain on the money market. The two Harriman stocks were inclined to firmness after the bond issue was announced.

The money market was not materially affected by the estimates of the week's currency movement, which indicated unimportant net changes. The foreign selling of stocks in this market helped a sharp upward movement in foreign rates. Revival of uneasiness over the Balkans position was a factor in the depression abroad.

Bonds were irregular; total sales, par value, $4,716,000. United States bonds were unchanged on call.

New York Bond Market.

[Furnished by Logan & Bryan, Members New York and Boston Stock Exchanges, Bradbury Bldg., Los Angeles, Cal.]

NEW YORK, Feb. 19.—Following were the closing quotations on the bonds:

	Bid.	Asked.
Am. Tel. & Tel. Conv. 4s	95	95¼
American Tobacco 4s	78¼	78¾
American Tobacco 6s	106¾	107
Atchison Gen. 4s	101⅛	101¼
Atchison Adj. 4s, stamped	94	
Atchison Conv. 5s	107	107½
Atlantic Coast Line Con. 4s	93	
Atl. C. L. (L. & N. Coll.) 4s		91
Balt. & Ohio 3½s	93	94¼
Balt. & Ohio 4s	101	101¼
Brooklyn R. T. 4s	82	83¼
Can. So. 1st 5s, Ext	107	
C. & O. 4½s		76¾
C., B. & Q. Gen. Mtg. 4s	100	100¼
C., B. & Q. Joint 4s	98	98¼
C., B. & Q. Ill. 4s	102¼	102½
C., B. & Q. Denver 4s	100	102
Central Pacific 1st 4s	98	98¼
Chicago & E. Ill. 4s	93¼	94¼
C., R. I. & P. Ref. 4s	92¼	92½
C., R. I. & P. Coll. Tr. 4s	78¼	79¼
Colo. & So. 1st 4s	98¼	98¾
Denver & Rio Grande 4s		
Del. & Hudson Conv. 4s	101	101¼
Erie 1st Con. P. L. 4s	88¾	89¼
Inter-Met. 4½s	79¼	79½
Japanese 4s	84	84¼
Japanese 1st 4½s	90¼	92¼
Japanese 2nd 4½s	91½	92
L. & N. Uni. 4s	102	102¼
M., K. & T. 4s		98¼
Missouri Pacific 4s	83¼	83¼
N. Y. Central 3½s	93¼	93¼
N. Y. Central L. S. 3½s		85¼
New York City 4s	101¼	102
N. Y. City 4½s of 1957	111½	111¼
Norfolk & Western 4s		99½
N. & W. Conv. 4s	97¼	98
N. Y., Ont. & W. 4s	99	
Northern Pacific P. L. 4s	101¼	102¼
Northern Pacific 3s	74¼	75
Oregon Short Line 4s	95¼	95¼
Oregon Ry. & Nav. 4s	99¼	99¼
Pennsylvania Ry. 4s of 1948	104	104¼
Philippine Ry. 4s		94
Reading Gen. 4s	100	100¼
Republic of Cuba 5s	102¼	103
Southern Pacific 1st Ref. 4s	95¼	95¼
Southern Pacific Col. 4s	91¼	92
Southern Ry. 5s	78¼	78¾
St. L. & S. F. Ref. 4s	87	87¼
Union Pacific 1st 4s	101¼	102¼
Union Pacific Conv. 4s	104	104¼
Union Pacific Ref. 4s	98¼	98¼
U. S. Steel S. F. 5s	103¼	104¼
U. S. 2s reg	101	101¼
U. S. 2s coup	101¼	
U. S. 3s reg	100¼	101¼
U. S. 3s coup	100¼	101¼
U. S. 4s reg	119	119¼
U. S. 4s coup	121	
U. R. R. of S. F. 4s		74¼
U. R. R. of St. L. 4s	85	86
Wabash 1st 4s	76¼	76¼
Western Union 4½s		94¼
Westinghouse Conv. 5s	93¼	94¼
Western Pacific 5s	95¼	95¼
Wisconsin Central 4s	94	94¼
West Shore 4s	103¼	

Boston Stocks and Bonds.

BOSTON, Feb. 19.—Closing prices:

Money—		Miscellaneous—	
Call loans	2½@3¼	Am. Arge. Chem.	37¼
Time loans	3@4	A. A. Chem. pfd.	98
		Am. Pneu. Tube	5¼
Bonds—		Am. Sugar	31
Atchison Adj. 4s	94¼	Am. Sugar pfd	128¼
Atchison 4s	101	Am. Tel. & Tel.	128¼
		Am. Woolen	29¼
Railroads—		Am. Woolen pfd	95¼
Atchison	102	Dom. I. & S.	34¼
Atchison pfd	101¾	Mass. Electric	14
Boston & Albany	226	Mass. Gas	63¼
Boston & Maine	137¼	United Fruit	127
Boston Elevated	128¼	U. Shoe Mach.	65¼
Fitchburg pfd	131	U. Shoe M. pfd.	29¼
N. Y., N. H. & H.	160¼	U. S. Steel	41¼
Union Pacific	177¼	U. S. Steel pfd	111¼

STATE OF TRADE.

DUN'S WEEKLY REVIEW.

[ASSOCIATED PRESS NIGHT REPORT.]

NEW YORK, Feb. 19.—R. G. Dun & Co.'s weekly review of trade tomorrow will say: While financial and political developments both in the United States and Europe are distinctly better, the progress toward the eagerly expected revival of trade is slow, especially in the iron, copper and coal trades.

Latin-American dry hides are quiet, but firm, while offerings from Buenos Ayres are stronger. The general leather market is dull and the tone of prices in some varieties is weaker.

Bradstreet's Review.

NEW YORK, Feb. 19.—Bradstreet's tomorrow will say: Reports as to trade and industry are irregular, reflecting interruptions due to stormy weather, talks of pending tariff revision and price unsettlement, caused by manufacturers in some leading lines offering concessions to secure business.

Taken as a whole, the volume of business doing is still below expectations, while industrial output is irregular and below normal.

Wheat, including flour, exports from the United States and Canada for the week ended February 18, aggregate 2,272,589 bushels, against 2,070,754 bushels last week, and 3,281,0.. bushels this week last year. For the thirty-four weeks of the fiscal year, ended February 18, the exports are 168,198,0.. bushels, against 151,895,438 bushels in the corresponding period last year.

Corn exports for the week are 1,388,519 bushels, against 1,282,349 last week, and 1,539,382 in 1908. For the thirty-four weeks, ended February 18, corn exports are 19,312,188 bushels, against 35,131,435 bushels last year. Business failures for the week ending February 18, were 262, against 211 last week; 236 in the like week of 1908; 177 in 1907; 186 in 1906, and 230 in 1905.

Canadian failures for the week numbered 24, which compares with 30 last week, and 44 in the corresponding week last year.

Bank Clearings.

NEW YORK, Feb. 19.—Bradstreet's Bank Clearings Report for the week ending February 18 shows an aggregate of $2,494,162,000, as against $2,829,446,000 last week and $2,143,828,000 in the corresponding week last year. The following is a list of the principal cities:

	Amount.	Per ct. Inc.	Per ct. Dec.
New York	$1,471,614,000	19.2	....
Chicago	237,818,000	7.5	....
Boston	151,910,000	12.7	....
Philadelphia	104,722,000	....	10.2
St. Louis	62,591,000	10.7	....
Pittsburgh	34,776,000	....	12.9
San Francisco	33,124,000	2.2	....
Kansas City	42,322,000	41.2	....
Baltimore	24,002,000	15.6	....
Cincinnati	20,843,000	15.9	....
Minneapolis	15,495,000	....	16.5
New Orleans	15,196,000	....	12.6
Cleveland	13,833,000	3.4	....
Detroit	13,057,000	13.6	....
Louisville	15,242,000	20.4	....
LOS ANGELES	11,588,000	26.6	....
Omaha	11,955,000	27.3	....
Milwaukee	14,330,000	13.5	....
Seattle	8,698,000	15.1	....
St. Paul	7,270,000	....	20.9
Buffalo	8,163,000	2.4	....
Denver	9,273,000	13.3	....
Indianapolis	7,564,000	4.8	....
Fort Worth	12,095,000	30.2	....
Providence	7,760,000	12.3	....
Portland, Or.	6,804,000	30.7	....
Albany	4,586,000	....	4.4
Richmond	6,454,000	20.2	....
Washington, D. C.	6,473,000	24.2	....
Spokane, Wash.	6,402,000	31.8	....
Salt Lake City	3,585,000	....	19.5
Columbus	4,265,000	....	2.4
St. Joseph	5,316,000	22.9	....
Atlanta	5,248,000	22.7	....
Memphis	5,306,000	1.0	....
Tacoma	3,812,000	1.6	....

NEW YORK STOCKS.

CLOSING PRICES—ACTUAL SALES.

[Furnished by Logan & Bryan, Members New York and Boston Stock Exchanges, Bradbury building.]

NEW YORK, Feb. 19. — [Exclusive to The Times.] Following were the closing prices, sales and high and low quotations today:

Sales.		High.	Low.	Close Bid.	Close Ask.
......	Adams Express	....	....	181	200
400	Atlantic C. L.	116¾	116	116	117¼
200	Allis Chalmers	14½	14¾	14¼	14¾
200	Allis Chal. pfd	....	....	46½	47
36,800	Amalg. Copper	73½	72¾	73¼	73¾
......	Am. Agr. Chem.	38	37¾	37¾	38¾
600	Am. Can Co.	....	....	5	8¼
10,300	Am. Car & Fdy.	48¾	47¾	47¾	48
......	Am. C. & F. pfd.	....	....	111	111¾
......	Am. Beet Sugar	23¾	23½	23¾	24
......	Am. B. Sugar pfd.	....	....	82	87
11,100	Am. Cotton Oil	54¼	52¾	53¾	54¼
100	Am. Cot. Oil pfd.	102	102	101	104
700	Am. Ice Securities	22¾	21¼	21¼	22
......	Am. Express	....	....	205	210
......	Am. Hide & L.	....	....	6¾	7¼
......	Am. H. & L. pfd.	....	....	38¾	40
5,000	Am. Locomotive	55	52¾	52¾	53
......	Am. Loco. pfd.	....	....	112	113
23,600	Am. S. & R.	85¼	83¾	84¾	84¾
500	Am. S. & R. pfd.	104	103¾	103¾	104
......	Am. Sugar	....	....	130	132
......	Am. Sugar pfd.	....	....	126	130
2,000	Am. Tel. & Tel.	128¾	128¼	128¼	128¾
200	Am. Tob. pfd	91¾	91¾	91¾	92
400	Am. Woolen	29¾	29¾	29¾	30
......	Am. Woolen pfd.	94¾	94¾	96¾	97
2,400	Anaconda	44¾	44¾	44¾	45
13,000	A. T. & S. F.	102¾	101¾	102	102¼
500	Do. pfd	102	101¾	101¾	102
7,900	Balt. & Ohio	108¾	108¾	108¾	108¾
......	B. & O. pfd.	....	....	92½	93
......	Beth. Steel Cons.	....	....	22	24¾
......	Beth. Steel pfd.	....	....	50¾	51¾
7,900	Brooklyn R. T.	71¾	70¾	70¾	71¼
......	Canadian Southern	....	....	62	65
2,800	Canadian Pacific	172¼	171¾	172	172¾
10,100	C. & O.	67	65¾	65¾	66
2,000	Central Leather	30¾	30	30¼	30¾
200	Central L. pfd.	102¾	102½	102¾	102¾
100	Chicago & Alton	62¾	62¾	60	61
......	C. & A. pfd.	....	....	70	75
300	C. & G. W.	7¾	7¾	7½	7¾
......	Do. pfd "A"	....	....	30	35
200	Do. pfd "B"	9¾	9¼	9¼	9¾
100	C. & N. W.	176¾	176¾	176¾	176¾
11,100	C. M. & St. P.	145¾	144¾	145¾	145¾
......	Do. pfd	....	....	161¾	163
......	Chicago Terminal	....	....	4	5
......	Chicago Ter. pfd.	....	....	18¼	20
6,400	C. C. C. & St. L.	76	75¾	75	76
......	Do. pfd	....	....	101	110
......	Colo. Fuel & Iron.	38¾	37¾	37¾	38
......	C. F. & I. pfd.	....	....	60	....
......	C. H. C. & I.	....	....	24¾	24¾
......	Colorado Southern.	63½	63	63½	63
......	Colo. So. 1st pfd.	82	....	81	82
......	Colo. So. 2nd pfd.	79	78¾	78¼	79¾
2,100	Consolidated Gas	122¾	120¾	121¾	122¾
900	Corn Products	18¾	18¾	18¾	18¾
7,300	Do. pfd	79¾	75	74¾	75
......	Cumb. Ely	....	....	8	8¾
1,100	Del. & Hudson	175¾	174¾	174¾	175¼
......	D. L. & W.	....	....	535	545
10,700	D. & R. G.	45¾	44¾	44	46
2,800	D. & R. G. pfd.	88¾	87	87¾	88
......	Diamond Match	....	....	123	123¾
800	Distilling Sec.	36¾	36¾	36¾	36¾
......	D. S. S. & A.	....	....	17	18
300	D. S. S. & A. pfd.	30¾	30	30	32
14,300	Erie	29¾	....	29¾	30
700	Erie 1st pfd.	45¾	44¾	45	45¾
......	Erie 2nd pfd.	....	....	35	36
......	Gen. Electric	....	....	154¾	156
6,100	Gt. Northern pfd.	142¾	141¾	141¾	142
......	Greene Can. Cop.	....	....	10	10¾
500	Gt. No. Ore Ctfs.	71	70¾	70¾	71
1,000	Illinois Central	142	141¾	142	143
......	Int'l Harv. Com.	....	....	64	66¾
......	Int'l H. C. pfd.	....	....	111	111¾
300	Int'l Paper	11¾	11¾	11	11¾
......	Int'l Paper pfd.	....	....	55	56¾
400	Int'l Pump	38¾	37¾	37¾	37¾
......	Int'l Pump pfd.	....	....	83	84¾
800	Iowa Central	30	29¾	29¾	30
600	Iowa Central pfd.	58¾	57¾	57¾	58
300	K. C. Southern	41¾	40¾	40¾	41
1,000	K. C. So. pfd.	71	....	70¾	70¾
900	L. & N.	128¾	127¾	126¾	127
......	Manhattan	....	....	145	150
2,300	Inter-Met.	15¾	15	15¾	15¾
2,100	Inter-Met. pfd.	42¾	41¾	42	43¾
......	Mex. Central Ctfs.	21	20¾	....	20¾
......	Mackay	....	....	73¾	75
......	Mackay pfd	....	....	71¾	71¾
500	Minn. & St. L.	56	55¾	55	56¾
......	Do. 1st pfd.	....	....	85	90
300	M. St. P. & S.S.M.	140¾	140	140	141
......	Do. pfd	154	152¾	152¾	155
6,000	M., K. & Texas	41¾	40¾	41¾	41¾
800	M., K. & T. pfd.	73¾	72¾	72	73¾
3,300	Missouri Pacific	71¾	70¾	70¾	70¾
......	National Lead	78¾	78	78¾	78¾
......	Nat'l Lead pfd.	....	....	107¾	109
......	Nat'l Biscuit	....	....	100¾	103¾
......	Nat'l Biscuit pfd.	....	....	118¾	....
......	Nev. Cons. Copper	....	....	17¾	18
......	Newhouse Copper	4¾	4¾	4¾	4¾
......	N. Y. Air Brake	....	....	82	85
2,900	N. Y. Central	127¾	126¾	126¾	126¾
......	N. Y. C. & St. L.	....	....	52	53
......	Do. 1st pfd.	....	....	100	104
......	Do. 2nd pfd.	....	....	70	80
1,500	N. Y., Ont. & W.	46¾	46	46¾	46¾
4,300	Norfolk & W.	90	89	89¾	89¾
......	N. & W. pfd.	....	....	85	88
400	North American	80¾	79¾	79¾	79¾
11,600	Northern Pacific	139¾	138¾	138¾	139¾
......	Omaha	....	....	150	160
......	Omaha pfd	....	....	160	165
300	Pacific Mail	32	32	31¾	32
7,000	Pa. R. R. Co.	131¾	130¾	130¾	131
2,400	People's Gas	112¾	111	111¾	111¾
......	Pitts. Coal	....	....	11	13
......	Pitts. Coal pfd.	....	....	40	46
2,400	Pressed Steel Car	37¾	36	35¾	36¾
200	P. Steel Car pfd.	99¾	98¾	98	99
......	Pacific Coast	....	....	78	82
......	Pullman	....	....	170	172
1,100	Ry. Steel Springs	45¾	43¾	44	45
......	Ry. Steel S. pfd.	100¾	100¾	100¾	101
64,900	Reading	130¾	128¾	130	130¾
......	Reading 1st pfd.	....	....	88	90
......	Reading 2nd pfd.	....	....	88	91
1,300	Republic I. & S.	22¾	22	22	22¾
1,700	R. I. & S. pfd.	84	81¾	81	82¾
100	Rock Island	24	23¾	23¾	24
6,500	Rock Island pfd.	62	62	62¾	62¾
800	Sloss S. S. & I.	75¾	74¾	74¾	75¾
......	S. S. S. & I. pfd.	....	....	107¾	110
......	St. L. & S. F. 1st pfd	....	....	67	70
......	Do. 2nd pfd.	....	....	39	40
300	St. L. & S. W.	22¾	....	22¾	23
500	Do. pfd	52	51¾	51	51¾
34,000	Southern Pacific	118¾	116¾	118¾	118¾
1,300	S. P. pfd.	121	120¾	120¾	121¾
......	Southern Railway	24¾	24¾	24¾	25
......	Southern Ry. pfd.	63¾	63	63¾	63¾
600	Third Ave. Ry.	40	39	39	40
500	Tenn. Copper	39¾	38¾	38¾	39¾
2,900	Texas Pacific	32¾	32¾	32¾	33¾
400	T., St. L. & W.	47	47¾	47¾	47¾
200	Do. pfd	66¾	66¾	66¾	66¾
300	Twin City R. T.	106¾	106	105¾	107¾
......	U. B. & P. com.	....	....	9¾	10
......	U. B. & P. pfd.	....	....	67¾	70
29,800	Union Pacific	177¾	176¾	177¾	177¾
300	U. P. pfd.	96	95¾	95	96
......	Utah Copper	....	....	42	42
......	U. R. R. of S. F.	32¾	32¾	30	32
......	Do. pfd	....	....	60	70
......	U. S. C. Iron Pipe	27¾	27	26¾	27
300	U. S. C. I. P. pfd.	74¾	74	73¾	74¾
......	U. S. Express	....	....	84	87
......	U. S. Marine pfd.	24¾	24	24	25
......	U. S. R. & Cons.	....	....	66¾	67¾
......	U. S. R. & R.	....	....	35	37
......	U. S. R. & R. pfd.	....	....	10	12
700	U. S. Rubber	31	30¾	30¾	31
......	U. S. R. 1st pfd.	104	103¾	103¾	104
......	U. S. R. 2nd pfd.	....	....	68	69
188,500	U. S. Steel Cor.	48¾	48	48¾	48¾
7,800	U. S. Steel pfd.	110¾	111¾	112	112¾
5,300	Va. Car. Chem.	45¾	45	45¾	45¾
......	Va. Car. C. pfd.	....	....	113	....
......	Va. Coal & Coke	....	....	59	64
1,100	Wabash	13¾	13	13	18¾
2,300	Wabash pfd	49¾	48¾	49	49¾
......	Wells-Fargo Ex.	....	....	290	325
300	Western Union	67	66¾	66	67
6,700	Westinghouse	80¾	79¾	79¾	79¾
......	W. & L. E.	....	....	9¾	10
300	Do. 1st pfd.	22	21¾	22	23
......	Do. 2nd pfd.	....	....	10¾	11
1,300	Wisconsin Central	41¾	40	41	41¾
1,400	Wis. Central pfd.	84	83	84	84¾
1,300	Am. Can pfd.	75¾	75	75¾	75¾

Sales—769,800 shares.

Money opened at 2 per cent.; highest, 2¼ per cent.; lowest, 1¾ per cent.; last loan, 2 per cent.; closed, 2@2¼ per cent.; ruling rate, 2 per cent.

GENERAL EASTERN.

BULL ONSLAUGHT BOOSTS WHEAT.

FRESH LIFE INFUSED INTO CAMPAIGN IN CHICAGO PIT.

Sharp Upturn Follows Period Marked by Considerable Dullness, and Market Displays Decided Strength for Rest of Day—Corn Reaches Top Mark Early.

[ASSOCIATED PRESS NIGHT REPORT.]

CHICAGO, Feb. 19.—Fresh life was infused into the bull campaign in wheat, which, during the past few days, had degenerated into a state of siege, with the bears apparently occupying the point of vantage. A vigorous onslaught by the leading bulls resulted in prices being advanced from ⅝@¾ to 1⅜@1½ above the low point of the day, with the May delivery leading in the gain. The sharp upturn occurred toward the middle of the day, following a period marked by considerable dullness. The bulge was chiefly due to the active support given the market by prominent bulls, and the revival of demand from that source was said to have been based on a 1-cent advance at Kansas City. The market displayed decided strength during the rest of the session. The range for the day for the May delivery was between 1.13⅝@1.13¾ and 1.15½. Closing quotations were at the top notch. July sold between 1.00@1.00⅜ and 1.01 and closed at 1.01.

Corn reached the top mark of the day in the first few minutes of trade, after which the market developed considerable weakness. Prices advanced a trifle higher in the first five minutes, when the May delivery sold at 66½@66⅝, a new high record mark for the season. The low point for the day for May was reached at 65⅞. The market closed rather weak, with prices a shade to ⅛ below yesterday's final quotations, with May at 65⅞@66 and July at 65½.

Oats for May delivery touched a new high record mark for the season at 55⅜, which price was reached on initial transactions. During the day, May sold off to 55. The market closed easy, with prices a shade higher to ⅛@⅜ lower, with May at 55¼.

Provisions were quiet and steady. At the close prices were unchanged to 2½ lower.

Cash quotations were as follows: Flour firm; No. 2 rye, 76½; feed or mixing barley, 62½@65½; fair to choice malting, 64½@66; flax seed, No. 1 Southwestern, 1.60½; No. 1 Northwestern, 1.70½; timothy seed, 3.75; clover, 9.60; mess pork, per bbl., 16.75@16.80; lard, per 100 lbs., 9.50; short ribs, sides, (loose) 8.75@8.75; short clear sides, (boxed) 8.87½@9.12½.

Grain Statistics.

CHICAGO, Feb. 19.—Total clearances of wheat and flour were equal to 188,800 bu. Exports for the week, as shown by Bradstreet's, were equal to 2,273,000 bu. Primary receipts were 538,000 bu., compared with 317,000 bu. the corresponding day a year ago. Estimated receipts for tomorrow—Wheat, 35 cars; corn, 456 cars; oats, 154 cars; hogs, 20,000 head.

Grain Movements.

Articles—	Receipts.	Shipments.
Flour, barrels	26,000	13,300
Wheat, bushels	25,600	57,800
Corn, "	294,000	314,700
Oats, "	245,800	170,000
Rye, "	9,000	......
Barley, "	75,000	39,000

Grain and Provisions.

[By Private Wire to E. F. Hutton & Co., Members New York Stock Exchange, No. 112 West Third street.]

CHICAGO, Feb. 19.—Following is range of quotations today:

	Open.	High.	Low.	Close.
Wheat—				
May	114⅛	115⅛	113⅝	115½
July	100⅞	101	100	101
September	95⅞	96⅛	95⅝	96⅛
December	96⅛	96⅞	96⅛	96⅞
Corn—				
May	66⅛	66⅛	65⅞	*65⅞
July	65½	65⅝	65⅜	65½
September	65⅛	65⅛	65⅛	65⅛
Oats—				
May	55⅛	55⅜	55	55¼
July	49⅞	50⅛	49⅜	*49⅜
September	41⅝	41⅝	41⅜	41½
Pork—				
May	17.00	17.02	16.95	16.95
July	17.07	17.10	17.05	17.05
Lard—				
May	9.70	9.72	9.67	9.70
July	9.80	9.85	9.80	9.80
Short Ribs—				
May	8.95	8.95	8.92	8.92
July	9.10	9.10	9.07	9.07

*Bid.

New York Cotton Market.

[By Private Wire to E. F. Hutton & Co., Members New York Stock Exchange, No. 112 West Third street.]

CHICAGO, Feb. 19.—Logan & Bryan's cotton letter follows: "With the movement into-sight showing about 53,000 bales less for the week than the previous week, 227,500 against 280,500 bales, it begins to look as if the exhaustion had been reached about five weeks prior to the usual date for movement to shrink to this low basis. All last fall we knew that the crop was rapidly ginned and marketed. For the past month, with a dormant market, this feature has been somewhat overlooked. Tomorrow's visible statement will also probably show this year's world's visible supply to be a shade less than it was two years ago, and the crop movement from now on will probably show a shrinkage of between 600,000 and 700,000 against that year. This turn of bullishness statistically causes even the chronic bear to hesitate in selling an article which his pounding has not been able to keep very far below the high prices of the season. Facing, as we are, an insufficient moisture, increased boll-weevil area, a probability of decreased acreage, cotton will, in time, assume the same activity that has characterized the wheat market during the past fortnight. Much higher prices than those which now rule seem inevitable. The upward turn of the market will come with the first active spot demand, and Europe cannot longer delay the March shipments.

"The support under the market and the desire to buy both the actual commodity and contracts at a shade lower than current rates was so pronounced that no setback need be looked for."

The Journal of Commerce says: "The extra March session of Congress is drawing nearer, and the settlement of the tariff question, it is hoped, is not far off. Meantime jobbers are doing a very good business, knit goods are stronger, the silk trade is increasing, and from over the sea, east of Liverpool, shows better inquiry for spot cotton for investment. The market is merely marking time until it gets marching orders."

Atwood, Violett & Co. say: "Texas has had quite a setback for want of rain. Much depends upon the weather for several weeks to come."

The into sight is 227,500 bales, against 209,398 and 284,062. Since September 1, 10,307,321 bales against 8,820,921 last year, and 10,092,035 the previous year.

Hill says: "This is not a vulnerable market. Buying orders on soft spots are conspicuous. Until it passes the 9.85 level for July, cotton will not see a twenty-five-point decline from any high point it may reach."

Following is range of quotations today:

Option—	Open.	High.	Low.	Close Bid.	Close Ask.
January	9.24	9.31	9.29	9.29	9.30
February	....	....	....	9.50	9.51
March	9.48	9.54	9.48	9.52	9.53
April	....	9.51	9.45	9.50	9.51
May	9.46	9.51	9.45	9.49	....
June	....	....	....	9.49	9.50
July	9.45	9.51	9.46	9.50	9.51
August	9.39	9.44	9.39	9.42	9.45
September	9.32	9.35	9.32	9.36	9.37
October	9.32	....	....	9.37	9.38
November	....	....	....	9.33	9.34
December	9.28	9.34	9.28	9.33	9.34

Boston Copper Market.

[Furnished by Logan & Bryan, Members New York and Boston Stock Exchanges, Bradbury Bldg., Los Angeles, Cal.]

BOSTON, Feb. 19.—A further reduction of half a cent developed in the price of copper metal and induced further liquidation in the copper list, but those issues closely identified with the Calumet & Hecla interests were strong on reports to the effect that an amicable settlement of the litigation in which the latter has been involved is likely in the near future. The market as a whole, however, displayed the effects of heavy selling pressure, and the buying for the most part was attributed to the demand of the short interest. Reduced metal prices have not attracted a very good demand from consuming interests, and until the same becomes steadier, the share list will undoubtedly continue to sag. Following were closing quotations on the Boston Stock Exchange:

	Bid.	Ask.		Bid.	Ask.
Ahmeek	165	175	Miami	13¾	13½
Adventure	7¾	8	Mohawk	63	64
Aris. Com'l.	35¾	35¾	Michigan	11	11¼
Arcadian	3¾	4¼	Mass. Cop.	5¾	5¾
Arnold	50	60	Mayflower	56	60
Allouez	43	43¾	N. Butte	72¾	73
Atlantic	16	16¼	Nev. Cons.	17¾	18
B. S. Gas.	65	67	Nev. U.	3 5-16	3 1-16
Bos. Corbin	18¾	19	Nipissing	9¾	9¾
Butte & L.	20	23	Osceola	135	136
Butte Coal.	22¾	23¾	Old Dom.	50¾	51
Black Mt.	3¾	3¾	Old Colony	60	—
Boston Con.	12¾	13	Phoenix	—	100
Centennial	32¾	33¾	Quincy	—	98
C. & Ariz.	101	102	Santa Fe	2¾	2½
C. & Hecla	636	644	Shannon	16	16¼
Con. Mercur	33	34	Sup. & Bos.	15¾	15¾
Copper R.	73¾	74	Sup. & Pgh.	15	15¾
Cum. Ely	8	8¾	Tamarack	82	84
Davis Daly	3¾	3¾	Trinity	13¾	13½
Daly West	10	11	Utah Cop.	42¾	43¼
East Butte	13	13¼	Utah Cons.	40¾	41¼
Elm River	2	2¼	U. S. M. &		
First Nat'l.	7¾	7¾	S. com	41¾	41¼
Franklin	14	14¼	U. S. M. &		
Globe	—	5¼	S. pfd	44¾	45
Granby	—	99	Victoria	4¾	5
Giroux	7¾	7¾	Winona	5	5¼
Greene Can.	10¾	10¾	Wolverine	145	150
Helvetia	3¾	3¾	Tenn. Cop.	39	39¾
Hancock	13¾	14	United C.	12	12¼
Isle Royale	32	32¾	Newhouse	4¾	5
Kew. Cop.	4	4¾	Gfd. Cons.	7¾	8
Lake Cop.	18¾	18¾	Ohio	6¾	6¾
Lasalle	15¾	16	Yukon	4¾	4¾

New York Metal Market.

NEW YORK, Feb. 19.—The London tin market was decidedly lower today with spot at £127 12s 6d and futures at £129 2s 6d. Locally the market was weak with spot at 27.50@28.25.

Copper was lower in London also, with spot quoted at £57 and futures at £57 16s 3d.

The local market was dull and lower with lake quoted at 12.00@12.25; electrolytic 12.75@12.87½, and casting at 12.62½@12.75.

Lead was a shade higher in London, but the local market was dull and unchanged at 3.97½@4.02½.

Spelter advanced to £21 12s 6d in London. Locally the market remained dull at 4.85@4.90.

Iron was unsettled locally and prices were more or less unchanged.

Chicago Live Stock Market.

CHICAGO, Feb. 19.—Cattle, receipts estimated at 15,000, market steady; beeves, 4.25@6.90; Texas steers, 4.20@5.20; western steers, 4.10@5.50; stockers and feeders, 3.25@5.40; cows and heifers, 1.85@5.60; calves, 6.00@8.00. Hogs, receipts estimated at 26,000; market shade higher; light, 6.00@6.35; mixed, 6.00@6.40; heavy, 6.00@6.40; rough, 6.05@6.20; good to choice, heavy, 6.20@6.45; pigs, 5.10@6.00; bulk of sales, 6.20@6.35. Sheep, receipts estimated at 5000; market steady; native, 3.25@6.50; western, 3.25@5.60; yearlings, 6.00@6.40; lambs, native, 5.75@7.60; western, 5.75@7.60.

New York Money Market.

NEW YORK, Feb. 19.—Close: Prime mercantile paper, 3½@4 per cent. Sterling exchange, strong, with actual business in bankers' bills at 4.85 1-20@4.85 3-20 for 60 days, and at 4.87½ for demand; commercial bills, 4.84¾@4.84¾. Bar silver, 50¾. Mexican dollars, 44. Bonds—Government, steady; railroad, irregular. Money on call, easy, 1¾@2¼ per cent.; ruling rate, 2 per cent.; closing bid, 1¾ per cent.; offered at 2 per cent. Time loans, slightly easier; 60 days, 2¼ to 2¾ per cent.; 90 days, 2¾ to 3 per cent.; and 6 months, 3 per cent.

Chicago Closing Figures.

CHICAGO, Feb. 19.—Close: Wheat—May, 1.15½; July, 1.01; September, 96⅛; December, 96⅞. Corn—February, 67¾; May, 65⅞@66; July and September, 65½. Oats—May, 55¼; July, 49⅜; September, 41½@41⅝. Pork—May, 16.95; July, 17.05. Lard—May, 9.67½; July, 9.80@9.82½; September, 9.92½. Ribs—May, 8.92½; July, 9.07½. Rye—Cash, 77½@78; May, 78½@80. Barley—Cash, 63@65. Timothy—March, 3.80. Clover—March, 9.65.

Liverpool Cotton Market.

[By Private Wire to E. F. Hutton & Co., Members New York Stock Exchange, No. 112 West Third street.]

LIVERPOOL, Feb. 19.—Spot cotton was quiet, with prices easier at 5.09 for American middling. Sales were estimated at 8000 bales. Receipts amounted to 16,200, all American. Futures opened steady, 3 to 4 lower. The close was 2 points lower.

New York Dairy Market.

NEW YORK, Feb. 19.—Butter, firm; held creamery, common to specials, 22@29½; western imitation creamery firsts, 21@23. Cheese, firm, unchanged. Eggs, firmer; western firsts, 32; seconds, 31@31½.

Chicago Dairy Market.

CHICAGO, Feb. 19.—Butter steady, creameries, 22@28; dairies, 21@25. Eggs, weak at mark, cases included, 27½@28; firsts, 29½; prime firsts, 26½. Cheese, strong; Daisies, 15½@16; twins, 14½@15; Young Americas, 15@16 1-4; Longhorns, 16@16¼.

California Dried Fruit.

NEW YORK, Feb. 19.—Dried fruit: While a better demand was reported for California dried fruits, with the exception of raisins and the general tones seem better, there were no quotable changes in prices.

New York General Market.

NEW YORK, Feb. 19.—Wheat, spot strong. May closed 1.19 7-8; July, 1.08 7-8.

Hops, quiet.

Hides and wool steady. Petroleum steady.

New York Coffee Market.

NEW YORK, Feb. 19.—Coffee futures closed steady at a net advance of 5@20 points. March made a new high record for the season. Sales 51,250 bags, including: March, 6.45@6.65; May, 6.50@6.60; July, 6.30@6.40; August, 6.10; September, 5.95; spot, steady; Rio, No. 7, 8@8¼; Santos, No. 4, 8¾; mild, steady; Cordova, 9½@13.

Liverpool Wheat Market.

LIVERPOOL, Feb. 19.—Close: Wheat—March, 7s 11d; May, 7s 10⅜d; July, 7s 10⅝d. Weather cold.

London Hop Market.

LIVERPOOL, Feb. 19.—Hops in London, Pacific Coast, steady, £2 5s@£3.

A REPUTATION WORTH WHILE

CHAMBERLAIN'S COUGH REMEDY A FAVORITE EVERYWHERE.

Enormous Sale on It Largely Due to Personal Recommendations of People Who Have Been Cured By It.

Chamberlain's Cough Remedy has been on the market for over one-third of a century. Starting from a small beginning it has grown in favor and popularity until the demand for it often requires shipments in carload lots. It is now on sale at almost every drug store and most country cross road stores in the United States. There is no question as to its merits; in fact, the enormous sale on it has been brought about to a large extent by the personal recommendations of people who have been cured by it. When you use a remedy for a cough or cold and find it far superior to any other that you have ever tried, it is natural that you should tell your friends of your good fortune. It has become the mothers' favorite for coughs, colds and croup, as they found that it can always be depended upon and that it contains no opium or other harmful drugs. During these years in which we have been making, selling and using this preparation we have never known of a single case of a cold resulting in pneumonia when Chamberlain's Cough Remedy was used, which leads us to believe that it is a certain preventive of that disease. The fact that it can be depended upon in every case has crowned it with the success it enjoys.

Clearinghouse Banks.

NAME.	OFFICERS.	
FIRST NATIONAL BANK, S. E. Cor. Second and Spring.	J. M. Elliott, Pres. W. T. S. Hammond, Cashier.	Capital $1,250,000; Surplus and Profits $1,450,000
MERCHANTS' NATIONAL BANK, S. E. Cor. Third and Spring.	W. H. Holliday, Pres. Marco H. Hellman, Cashier.	Capital $200,000; Surplus and Profits $550,000
NATIONAL BANK OF CALIFORNIA, N. E. Cor. Fourth and Spring.	J. E. Fishburn, Pres. G. W. Fishburn, Cashier.	Capital $500,000; Surplus and Profits $140,000
AMERICAN NATIONAL BANK, S. W. Cor. Second and Broadway.	M. J. Monnette, Pres. Wm. W. Woods, Cashier.	Capital $1,000,000; Surplus and Profits $175,000
CENTRAL NATIONAL BANK, Fourth and Broadway.	George Mason, Pres. J. B. Gist, Cashier.	Capital $300,000; Surplus and Profits $300,000
CITIZENS' NATIONAL BANK, S. W. Cor. Third and Main.	R. J. Waters, Pres. A. J. Waters, Cashier	Capital $300,000; Surplus and Profits $425,000
BROADWAY BANK AND TRUST COMPANY, 208-10 S. Bdwy., Bradbury Bldg.	Warren Gillelen, President. R. W. Kenny, Cashier	Capital $250,000; Surplus and Profits $200,000
THE UNITED STATES NATIONAL BANK, Cor. Main and Commercial Sts.	Isaias W. Hellman, President. F. W. Smith, Cashier.	Capital $200,000; Surplus and undivided profits $72,000
THE NATIONAL BANK OF COMMERCE, N. E. Cor. 2nd and Main Sts.	F. M. Douglas, Pres. Chas. Ewing, Cashier.	Capital $200,000; Surplus and profits $25,000
COMMERCIAL NATIONAL BANK, 401 S. Spring, corner 4th.	W. A. Bonynge, Pres. Newman Essick, Cashier.	Capital $200,000; Surplus and Profits $35,000
FARMERS' AND MERCHANTS' NATIONAL BANK, Cor. Fourth and Main.	I. W. Hellman, Pres. Chas. Seyler, Cashier.	Capital $1,500,000; Surplus and Profits $1,800,000

MERCHANTS BANK and TRUST CO. Paid Up Capital $250,000; Surplus Over $200,000
Branches: 9th and Main. 2426 South Hoover Street. 209-11 S. Broadway. Transacts a general banking and Trust Business.

Trust Companies.

The Southern Trust Co.
114 West Fourth Street
Capital $1,000,000.00 Surplus $200,000.00
Resources over $4,000,000.00
A general banking business transacted. 2 per cent. interest paid on checking accounts. 4 per cent. on term accounts. Money to loan. Safe deposit boxes for rent.
WILLS TRUSTS ESCROWS
The clean record, enviable reputation and conservative methods of this Bank fully justify soliciting new business.
OFFICERS
Isaias W. Hellman, President
John P. Burke, Vice-President and Manager.
J. A. Graves, Vice-President. Philip Kitchin, Cashier.
H. F. Stewart, Vice-President. C. W. Brown, Asst. Cashier.

Los Angeles Trust Company
SECOND & SPRING STREETS
CAPITAL $1,000,000.00 SURPLUS $250,000.00
¶Is the largest institution in Southern California doing strictly a modern Trust Company business.
¶Its splendidly equipped departments will no doubt appeal to you.
¶You are cordially invited to write or call.

TITLE INSURANCE & TRUST CO.
Corner Franklin and New High Streets.
Issues Policies of Title Insurance. Acts in All Trust Capacities.
Issues Certificates of Title. TEL. EXCHANGE 12.

Savings Banks.

AMERICAN SAVINGS BANK
Savings Accounts Exempt from Taxation. Northeast Cor. Third and Spring Sts.
Money to Loan on City and Country REAL ESTATE.
4 Per Cent. Interest Paid on Deposits

OLDEST AND LARGEST IN LOS ANGELES
SECURITY SAVINGS BANK
CAPITAL AND RESERVE $1,300,000.00
RESOURCES OVER $20,000,000.00
LARGEST AND BEST EQUIPPED SAFE DEPOSIT IN WEST
"SAVINGS DEPOSITS EXEMPT FROM TAXATION TO DEPOSITORS."

GERMAN AMERICAN SAVINGS BANK
Spring and Fourth Streets

EQUITABLE SAVINGS BANK
FIRST AND SPRING STS.

PROVIDENT Mutual Building, Loan Association
Pays 5 Per Cent on Pass Book Deposits, 6 Per Cent on One Year Term. No Unnecessary Withdrawal Notice. 135 South Broadwa[y]

I CURE PILES AND FISTULA
Without Operation
UNDER POSITIVE GUARANTEE.
By my absorbent dissolvent method, without pain, inconvenience or loss of time.
SEND FOR MY BOOK
DR. C. H. WHITE
453½ S. Spring St., N.W. Cor. 5th
LOS ANGELES, CAL.

INJECTION BROU
... for the MOST OBSTINATE CASES ...
SOLD BY ALL DRUGGISTS

CHICHESTER'S PILLS
THE DIAMOND BRAND.
Ladies! Ask your Druggist for Chi-ches-ter's Diamond Brand Pills in Red and Gold metallic boxes, sealed with Blue Ribbon. Take no other. Buy of your Druggist. Ask for CHI-CHES-TER'S DIAMOND BRAND PILLS, for 25 years known as Best, Safest, Always Reliable
SOLD BY DRUGGISTS EVERYWHERE

CARTER'S LITTLE LIVER PILLS.
CURE SICK HEADACHE.
Genuine Must Bear Fac-Simile Signature
Brent Good

SICK HEADACHE
Positively cured by these Little Pills.
They also relieve Distress from Dyspepsia, Indigestion and Too Hearty Eating. A perfect remedy for Dizziness, Nausea, Drowsiness, Bad Taste in the Mouth, Coated Tongue, Pain in the Side, TORPID LIVER. They regulate the Bowels. Purely Vegetable.
CARTER'S LITTLE LIVER PILLS.
SMALL PILL. SMALL DOSE. SMALL PRICE.

CARTER'S LITTLE LIVER PILLS.
CURE SICK HEADACHE.
Genuine Must Bear Fac-Simile Signature
Brent Good

SCOTT'S Eczema SALVE
50c Large Jar
Instantly relieves and cures all chronic skin diseases. Recommended by physicians. SUN DRUG CO.'S STORES.

THE CITY IN BRIEF

A few kicks coming!

NEWS AND BUSINESS.

Withdrawn from Entry.

A bill passed in Congress, yesterday, provides for the withdrawal from entry of about 2000 acres in the Santa Ana River wash, near Redlands. The government will use the land for conducting storm waters from the immediate vicinity.

"Owl" Car Runs.

A new "owl" car began making regular trips early yesterday morning. This latest accommodation to belated travelers is over the Pacific Electric line from Third and Main streets on the old traction tracks to West Jefferson and Arlington streets. The cars leave Main street at 1 and 2 o'clock every morning.

Unconscious Since Long Fall.

Samuel Fuller, of No. 1050 Euclid avenue, who fell three stories to the basement of an elevator shaft on South Broadway, Thursday morning, is in a critical condition at the Clara Barton Hospital. He has been unconscious since the accident, and attending surgeons will hold a consultation this morning.

Princeton Club Supper.

The Princeton Club of Southern California will give an informal supper and smoker at Hotel Alexandria this evening at 6:30, in honor of H. T. Murray, Princeton '93. Mr. Murray is the secretary of the "Alumni Committee of Fifty" and is at present traveling in the interest of the university.

High School Girl Wins.

Miss Mildred Martin, a graduate of the Los Angeles High School, and now a student at the University of California, was chosen for the leading part in the English Club play, "The House of Rimmon," to be presented in the Greek Theater at Berkeley April 2. Miss Martin won in the try-out against 100 competitors.

Rural Carriers to Meet.

The Los Angeles Association of Rural Free Delivery Letter Carriers will hold a regular meeting this evening on the top floor of The Times building. Postmaster Flint has accepted an invitation to address the association. The extension of rural free delivery routes will be discussed and steps will be taken looking to cooperation with the State organization.

Raps College Athletics.

D. K. Pearsons, a millionaire of Chicago, who has given financial aid to Pomona College, was the speaker at the weekly assembly of Occidental College yesterday morning. Mr. Pearson took a rap at the modern game of football. He is strongly opposed to college athletics, and thinks that oratory should be given particular attention by college men. Mr. Pearson was a school teacher at the age of sixteen and later became a manufacturer.

Dredging Cost to Be Small.

Capt. Fries, United States Engineer, will estimate the cost of survey for dredging channels from the present turning basin at San Pedro to the east and west basins. The cost will be small, as Capt. Fries has all the data at hand. After authorization of survey, a report will in course of time be submitted to the Chief of Engineers, giving the estimated cost of dredging the two channels. An appropriation will not be made until the next session of Congress.

For Liberty Bell This Way.

Secretary Wiggins of the Chamber of Commerce received a telegram from the secretary of the Portland Rose Carnival yesterday stating that he will use all his influence to have the Philadelphia liberty bell brought to Seattle by way of Los Angeles. Mr. Wiggins believes that thousands of citizens would flock to see the old relic of the Declaration of Independence, if it were placed on exhibition here for a few days.

Judge Melvin Principal Speaker.

Judge Henry A. Melvin of the State Supreme Court will be the principal speaker at the Chamber of Commerce banquet Monday night at Levy's. George H. Stewart, retiring president, and Willis H. Booth, president-elect, will give an account of the work of the organization. Others to take part are Webster Davis and Dan Johnson. Secretary Wiggins expects that at least 450 members will attend. No tickets will be sold after this noon.

BREVITIES.

The Newmarket, 522-24 S. Broadway is the place to buy your meat; good young tender meat. We save you money. Our prices are cost prices. We are the meat bargain center. We do exactly as we advertise. We give you "a square deal." Our big trade, our growing business is the best evidence of our square dealing. Saturday we offer some unusually good bargains in fine meat. Just think, 3 lbs. of choice tender shoulder rib steak for 25c; prime rib roasts, best end, 15c lb.; compare; prime rib, thick end, 12½c lb.; boiling beef, fresh and lean, 6c lb.; pot roasts, 8c lb.; legs of fine mutton, 12½c lb.; mutton stew, 5c lb.; roasts of pork, 10c lb.; loins of pork, 15c lb. Come to the leaders of high-quality and low prices. Next Saturday a big sale of large salted beef tongues at a big bargain. Newmarket, 522-24 S. Broadway, between 5th and 6th.

Remember the slogan: "Buy and Boost Home Products." For daily reference, see page 9, Part II of The Times, containing list of wide-awake manufacturers, under the heading "Made in Southern California." You will find there are manufacturers of necessities and luxuries here—manufacturers of things to eat and drink—things for the home, the factory, the office and the farm. Buy them! Try them! There are none better. Buy and Boost, and keep your money at home where it will do you and yours the most good!

Times' Cook Book No. 3 ready today, and until the edition is exhausted, is placed on sale the largest, most elaborate and comprehensive cook book of the series issued by The Times. The 313 recipes for hot Spanish and Mexican dishes and the oxygene department are big features of the publication. The recipes, brought out by The Times' prize cooking contest, are generally from Southern California housewives and noted chefs. Price 25 cents; by mail 5 cents additional. Address The Times, Los Angeles.

Uncle Sam W. R. C. will give a Colonial dinner, 5 to 7, tonight at Odd Fellow's Hall, 229½ S. Main street. Admission 25 cents. Social evening with cards included. You are cordially invited.

Thousands of andirons, fire sets, grates, sparkguards, retailed at wholesale prices. J. W. Frey's Mantel House, cor. 12th and Los Angeles sts.

Stylish new sample shoes, $2 and $2.50, just in. Stretcher's two shops, 430 S. Broadway, 5th floor, and 517 S. Broadway, 2nd floor. Take elevator.

Complete line of new spring headwear for children—straw, linen and crash—all the new effects, 25c to $6. The Juvenile Co., 429 S. Broadway.

Stunning fashions in spring hats. One price, $5; values are $12 to $15. National Sample Hat Shop, 617 S. Broadway, room 202.

A. J. Hamilton & Sons Annual Clearance Shoe sale at No. 311 S. Broadway, the only place where you can buy a $5 shoe for $2.50.

School clothes, play clothes, day clothes for tots, toddlers and lads. The Juvenile Co., 429 S. Broadway.

Wreden Packing and Provision Company will give special low prices on choice meats this week. 129 S. Main.

Natick House, all meals 25c, except Sunday eve, chicken dinners, 35c. 21 meals $5. Hart Bros., Props.

Almond trees now in full bloom at Fairmount, La Crescenta. Telephone Glendale 442.

Dr. W. W. Homan, dentist, removed to 210 Exchange Bldg. Phone A6788.

PERUKES AND POWDER.

Young Women's Christian Association Entertains Members of Y.M.C.A. With Old-Time Dances.

A picturesque affair was given last evening when the Young Women's Christian Association entertained members of the Y.M.C.A., with a colonial party, in the association gymnasium. Many maids and matrons were in attendance and the flag-bedecked building presented a patriotic appearance thoroughly appropriate to the occasion. The entertainment opened with a grand march led by George and Martha Washington, otherwise Mr. Leonard Merrill and Miss Stevens. The long line of old-time belles included many strikingly quaint make-ups, for the colonial costume proved very becoming.

A feature of the programme was a progressive conversational march, with such popular topics as "Gymnasium," "Y.W.C.A.," "Y.M.C.A.," "Martha Washington," "George Washington," and "Fudge," as subjects. The most spectacular event of the evening was the minuet, danced by forty-eight members of the gymnasium classes. Afterward, refreshments were served on the mezzanine balcony and guests were shown over the building, coming back to the gymnasium to sing the national airs as a finale.

MACCABEES FETE OFFICER.

Knights of Local Tents Give Banquet to Supreme Record Keeper of Their Order.

The two tents of the Los Angeles Knights of the Maccabees gave a banquet last night at Levy's Café, in honor of L. E. Sisler, supreme record keeper of the Maccabees of the World, of Detroit, who is on his first visit to the Pacific Coast. Mr. Sisler is on a trip of inspection of the lodges of the order, and came here by way of New Orleans. At the end of his stay here he will go to Oakland, accompanied by prominent local Maccabees, to assist in the initiation of 500 candidates from the central portion of the State.

In his address, Mr. Sisler quoted statistics, showing the great volume of money spent in helping the widows and orphans of members of the society, and asked for a continuation of the good work which is being done in Los Angeles. E. M. Guthrie, great record keeper of the State, who lives in Los Angeles, acted as toastmaster.

Among those was S. W. Hull, great commander of the State, of Oakland, whose topic was "Knockers and Boosters." His references were entirely confined to members of the order. Other speakers were E. L. Hutchison, J. E. Coffin, Frank James, Dr. C. E. Markey of Pasadena, Glen McWilliams and J. F. Seymour, Jr. There were about 125 present.

AT THE RESCUE MISSION.

At a special service at the City Rescue Mission, No. 606 East Fifth street, this evening, Evangelist Melvin Trotter will make an address and Messrs. Butler and Fisher, of Billy Sunday's party, will sing.

KNIGHTS OF KHORASSAN EVENT.

Al Borak Temple, No. 75, Dramatic Order Knights of Khorassan, will have a great celebration this evening, initiating a large class. A banquet will be served at Levy's.

TARIFF REFORM DEFEATED.

LONDON, Feb. 19.—After a debate lasting two days, the tariff-reform amendment to the address in reply to the King's speech from the throne, was defeated in the House of Commons today by 27 votes to 107. The amendment was proposed by J. Austin Chamberlain, and he had all the backing of the opposition benches.

VITAL RECORD

BIRTHS. DEATHS. MARRIAGES. DIVORCE.

Deaths.

MURRAY. At 3177 W. Fifth st., Wednesday, February 17, Inez T., beloved wife of John K., and mother of Emmett Y. Murray, and sister of Warren S. Young of Los Angeles, and J. Z. and P. S. Young of Chicago. Funeral from the residence, Saturday, February 20, at 2 o'clock. Friends invited. Interment, Hollywood.

ISAACS. In Los Angeles, Cal., Feb. 19, 1909, Minnie F., beloved mother of John Isaacs. Funeral, Monday, private. Interment Rosedale.

MURRAY. Feb. 19, at Florence, Cal., Elizabeth A., beloved wife of John M. Murray, aged 78 years. Funeral Monday, Feb. 22, at 2 p.m., from parlors of Cunningham & O'Connor, 1021 S. Grand ave. Interment Evergreen.

CARSON. In this city, Feb. 19, 1909, Minnie Marble, beloved wife of Samuel Carson, of Chicago, Ill. Remains at the chapel of Orr & Edwards Co., Chicago and Evanston (Ill.) papers please copy.

Marriages.

CHERNISS-LYSER. Jake N. Cherniss, aged 24, a native of Russia, and a resident of El Centro, and Mabalie Lyser, aged 22, a native of California, and a resident of Los Angeles.

BURNS-LUJAN. Archibaldo Burns, aged 22, a native of Mexico, and Carmen Lujan, aged 22, a native of Mexico; both residents of Chihuahua.

RHEINSCHILD-DANIELS. Walter M. Rheinschild, aged 24, a native of Kansas, and R. Enid Daniels, aged 18, a native of Massachusetts; both residents of Los Angeles.

HERALD-PAIRIER. Albert B. Herald, aged 22, a native of California, and Estelle Pairier, aged 18, a native of California; both residents of Los Angeles.

ABADIE-BRASEY. George Abadie, aged 25, a native of California, and Mary L. Brasey, aged 22, a native of California; both residents of Los Angeles.

BISMAN-MATUSKIWIZ. Harvey E. Bisman, aged 22, a native of Nebraska, and Johanna Matuskiwiz, aged 21, a native of California; both residents of Los Angeles.

PRENDERGAST-GREADY. Joseph F. Prendergast, aged 30, a native of Ireland, and Minnie Gready, aged 25, a native of Ireland; both residents of Los Angeles.

WARREN-TOWER. John T. Warren, aged 27, a native of California, and a resident of Hondurin, and Grace H. Tower, aged 28, a native of Massachusetts, and a resident of Pasadena.

KERR-WEBB. William M. Kerr, aged 34, a native of Scotland, and Florence E. Webb, aged 34, a native of Indiana; both residents of Los Angeles.

Divorce.

SUITS. Rudolph Flynn against Belle F. Flynn, Mattie Buehler against Louis Buehler, Augusta J. Hurth against Edmund C. Hurth, Daisy C. Carter against Eugene Carter, Alice P. Smith against Addison B. Smith, Amanda Leiva against Frank Leiva.

DECREES. May Huskell against Henry Huskell, desertion; Harry Yost against Mary E. Yost, desertion; Jennie S. Roper against Henry Roper, failure to provide; Thomas Meierstein against Etta B. Meierstein, extreme cruelty.

Card of Thanks.

To the Masons and friends I extend my sincere thanks for their sympathy and kindness in my sad bereavement in the loss of my beloved father, Harry A. Hathaway.

HARRY L. HATHAWAY.

Eastern Star Grand Ball.

Grand ball at Auditorium, Long Beach, Cal., Monday eve., Feb. 22, given by Long Beach chapter order Eastern Star. Grand march, 8:30 p.m., led by grand matron and patron of California.

Connell Co., Funeral Directors.

1051 South Grand ave., Sunset Main 9455, Home F9455. All modern conveniences, expert embalmers. Mrs. Connell personally superintends all care of women and children and arrangements for funeral service.

Booth & Boylson Company,

Funeral Directors, 1147 So. Flower st. Phones F1949, Broadway 3422. E. E. Bostwick, Charles C. Crawford, Hereafter Mr. Bostwick and Mr. Crawford will be found at the office of the Booth & Boylson Company.

Peck & Chase Co., Undertakers.

Removed to their new building, 1215 South Figueroa st. Phones Main 61, 62222.

Dr. Whittlesey's Dog Hospital.

716 E. 7th. That's the place. Main 674, F1674.

More Rain Coming!!

Ziegler fixes leaky houses right. 'Phone 2663.

Robt. L. Garrett & Co., Undertakers.

No. 1227 South Flower street. Main 75, F7333.

Alberhill Coal, $8.50 Per Ton.

Main 797, F1869. 311 Security Bldg.

MEN'S 17 JEWEL ROCKFORD WATCH $12.50

For the man who wants a good honest high-grade watch, at a moderate price—here is the best value in Los Angeles.

It's a 16-size model, 20-year gold filled open face, set with 17 jewels, Rockford movement.

—$12.50—

GENEVA

Watch and Optical Company

305 So. Broadway

ROCK AND RYE

CURES COLDS

75c FOR DOLLAR BOTTLES

Southern California Wine Co.

Phones Ex. 16. Main 332

518 S. Main St. 744 S. Spring St.

Meyer Siegel & Co.

284-286 So. BROADWAY

"The Exclusive Specialty House"

Spring Apparel For Boys

Sizes Aged 2 to 6 Years.

Special attention is here given to the little fellows who like to be dressed like little men.

Knickerbocker Suits $1.50, $1.75 to $2.50 up

are made of fine washable fabrics in all white and in the newest colors.

Boys' Overcoats $4.00, $5.00 and up

Serge and worsted coats, double breasted, tailor-made; red, blue and mixtures.

Hats and Caps $1.00, $1.25 to $2.00 up

Imported straw sailor hats, tam o' shanter hats and linen sailor hats. Also new lines of underwear, belts and sox in unusual variety.

"SIEGEL'S—for Women's and Children's Wear"

Everybody Says the Same Thing

"The Best, Brightest and Most Economical light is given by an

Incandescent Gas Lamp."

Gives the kind of light to make you enjoy your evenings at home.

For Sale By All Dealers.

LOS ANGELES GAS AND ELECTRIC COMPANY

645 South Hill Street

Phones: Sunset Main 8929. Home 10003

The Sunset Portable Buildings

A BUNGALOW FOR A BACHELOR

If you own a lot, procure a small portable home of your own—cost, say $125. We make them, finished neatly inside, with tinted plasterboard. Live in your own home and be happy.

The Walker Cottage Co. (Inc.)

1322 So. Grand Ave. Phone Main 7865

Take Pico or Grand Ave. car.

The Walker Portable Cottage

Made in Los Angeles

New Location 7th & Grand

Near P. O. Or write J. A. WALKER, inventor and patentee, Box 1372, Los Angeles, Cal.

Phone F1956. The Portable Cottage Co.

Hair Goods

In selling hair goods we strive to assist each patron in making a selection that will best become her.

BENNETT TOILET PARLORS.

N. E. Cor. Fifth and Spring.

First in—Spring, 1909, Butterick Patterns and Style Books. Mail Orders Promptly Filled.

Regular $1.25 Tan 1-Clasp Cape Gloves.....

And still another lot; 150 dozen of those swell tan cape one-clasp gloves; outseam with either Paris point or spear point embroidery. Special.....

95c

THE DAYLIGHT STORE SUNSET M 7021 HOME 10132

Jacoby Bros.

331-333-335 South Broadway.

"SOMETHING NEW EVERY DAY."

25c Ruchings 7c

A large assortment of ruchings in white, black, pink, champagne, and all the new spring shades; regular 25c quality as a Saturday special.....

7c

Great Children's Dress Values

ON OUR GREATER THIRD FLOOR

1-3 OFF All Wool Dresses SIZES 6 TO 14 YEARS 33⅓% DISCOUNT

Special Peter Thompson Suits $6.50

Values to $10.00. All sizes—6, 8, 10, 12 and 14 years. Regulation sailor styles.....$6.50

The New Spring Jacket Suits for Juniors

Exceptionally good assortment at $15, $17.50 to $24.50. Sizes 11, 13 and 15 years.

Great Saturday Bargains From Our Busy 2nd Floor

To 75c Sacques & Kimonos 49c

Nuthberless handsome designs in cheviot and Persian patterns; some of the sacques and kimonos are very long and full. Choice as a Saturday special.....

$1.25 House Wrappers 89c

A large line containing beautiful designs and neat patterns in percales and fine flannelette; some are trimmed with fancy braid; colors, Saturday special price.....

$1.00 Undermuslins 69c

In values to $1.00; chemise, drawers, skirts, corset covers, chemise and drawers; all made of excellent materials; neatly trimmed with embroideries or good laces; a large assortment is offered at this remarkably low price.....

Men's Furnishings Specials

12½c White Cambric Handkerchiefs 5c

Extra full size, fine count, soft finish, hemstitched, 12½c quality.....

25c Silk Neckwear 12½c

200 dozen silk four-in-hands; some are used in 25c and 50c neckwear; all were bought them for half and less. Choice Saturday.....

$1.00 & $1.25 Spring Golf Shirts 49c

Handsome white and fancy patterns in Penangs and cords, in plain or pleated bosoms; coat style; cuffs attached; all are custom made, perfect fitting, and the same shirtings that you will find in $1.50 and $2.00 shirts. Saturday special.....

35c and 50c Hair Barrettes 19c

The stylish, large, carved and gilt pretty designs which would sell regularly at your 25c and even 50c. Special Saturday.....

35c Ascot Stocks 25c

Others ask 25c for these pretty Ascot stocks. Come in white or colors; made of the finest imported satin. Special Saturday.....

New Spring $2 Silk Elastic 98c

In all the new spring shades. The quality of extra heavy imported elastic, with beautiful novelty buckles; just the thing for your new suit. $2 value; special Saturday.....

Women's Knit Underwear At Economy Prices

35c Vests, Pants and Combinations 25c

White fleeced Jersey rib, well made. Garments that will sell all season for 35c. Special.....

65c Vests and Pants 49c

Fine white elastic rib. Vests have excellent well made, full regular and extra sizes. Worth 65c.....

Children's 25c Underwear 19c

Small sizes only, mostly vests; all season at 25c. Special.....

Extraordinary Hosiery Purchase and Sale

1000 Dozen Men's, Women's and Children's fast black and tan Hosiery, made with reinforced linen heels and toes.

Regular 25c and 35c Values 15c Per Pair

THEY ARE "MILL SECONDS" of a most widely advertised "guaranteed" line of one of the most celebrated manufacturers. The majority show some very slight imperfection, such as a repaired stitch—it would never be noticed—you'll find it hard to locate—and the wearing qualities are not impaired—just the prices. Women's regular 35c values and Men's and Children's regular 25c values. Choice during this great sale, the pair.....

15c

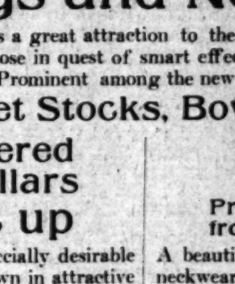

A Great Ostrich Plume Special

$8.50 Values---Choice Male Stock $5.00

A limited quantity, so come early. Extra choice wide male ostrich plumes of finest French curl and genuine South African stock. Warranted the equal of any $8.50 feather in the Los Angeles market. Your choice in black, white and all wanted colors, today, only.....

$5.00

Bringing 'em Down

to reduce our stock of fine woolens and get hundreds of new customers acquainted with our high standard of tailoring.

Take advantage of this SEMI-ANNUAL CLEARANCE SALE NOW.

Remember, this sale closes February 27th.

All our regular $25, $32.50 and $30 fancy suitings now.....

$24

All our regular $27.50, $25 and $22.50 fancy suitings now.....

$19

Brauer & Krohn

"Tailors to Men Who Know."

128-130 So. Spring St.

Corner 5th and Spring.

114½ So. Main.

Cemeteries.

INGLEWOOD PARK CEMETERY

Two miles outside the city limits, on the Los Angeles and Redondo Ry.; 300 acres of perfect land with improvements outclassing any cemetery on the Coast.

207 S. Broadway. Room 202. Phones—F3303; Main 4639. Supt. Phone A9583.

Rosedale Cemetery

An Endowed Memorial Park noted for its natural beauty; Endowment Fund for perpetual care, over $250,000; modern Receiving Vault, Chapel, Crematory and Columbarium; accessible. City office, suite 302-306 Exchange Bldg., N.E. cor. 3rd and Hill sts.; phone Main 960, A9162. Cemetery office, 1831 W. Washington st.; phone 72826, West 36.

Evergreen Cemetery

Boyle Heights near city limits. Operated under perpetual charter from Los Angeles city. Modern chapel and crematory.

Office 339 Bradbury Building.

Phones Main 652; A7511

Forest Lawn Cemetery

Natural rolling lawns and beautiful trees has made this the ideal cemetery. Perpetual care plan—eighteen minutes from Los Angeles on the Glendale car line.

Call at offices 304 Wright & Callender Building for free transportation. Phones Sunset Main 1423, Home F 3104.

Hollywood Cemetery

Modern Beautiful Select

—NEW OFFICES—

208 Homer Laughlin Bldg.

215 So. Broadway.

Home A1131, Sunset Main 301.

We are showing a fine assortment of appropriate favors for Washington's Birthday functions.

VILLE DE PARIS

317-325 SO. BROADWAY 314-322 SO. HILL STREET

A. FUSENOT CO.

Our drapery department is located on second floor, street floor and elevator.

Special Notice: In accordance with our established custom during the past years, this store will be closed all day Monday, Feb. 22, Washington's Birthday.

The Latest Ideas in Gloves, Veilings and Neckwear

New neckwear is always a great attraction to the feminine taste. Our line is beautiful, and those in quest of smart effects can easily be satisfied this fine assortment. Prominent among the new neck fixings is the showing of

Irish Crochet Stocks, Bows and Rabats

Embroidered Linen Collars Priced from 35c up

These collars are especially desirable this spring, and are shown in attractive designs, embroidered in white or colors.

Washable Neckwear Priced from 35c up

A beautiful assortment of stock neckwear in stocks, ties, rabats, etc. Especially adapted for tailored wear.

FULL LINE OF PHOENIX MUFFLERS AT, EACH, 50c.

ALL THE NEWEST EFFECTS IN RUCHINGS. IN WHITE, BLACK AND COLORS.

NEW VEILINGS, IN ALL THE LEADING SHADES.

New Gloves: Just Arrived.

Popular Styles in New Spring Gloves

We are pleased to announce the arrival of the following smart gloves, the proper style for street wear this spring.

Cape Gloves $1.25 Pair

1-clasp, made with prix seam, Dent cut of thumb, spear point embroidery on backs. Shown in various shades of English tans.

Mocha Gloves $1.50 Pair

This glove is 2-clasp, pique sewn, comes in French gray and tan shadings. A very classy glove for dress wear.

MEAT CHOICE AND FRESH Always at YOUNG'S MARKET 456 SOUTH BROADWAY and Corner Central and Gladys Phones Home 10628. Main 8376 FISH

BLACKBURN'S STAYON SAFETY GLASSES

Glasses Fitted $1.50 Up

Improved Stay-on Glasses are the best. Put them on with one hand. Dr. Blackburn has charge of our optical department and will be pleased to show you.

THE WHITLEY JEWELRY CO., 347 So. Broadway.

G. U. WHITNEY'S TRUNK STORE & FACTORY, 226 S. Main St.

Patronize Home Industry. Good trunks and traveling bags at factory prices guaranteed to give good results.

Lowest in Town Today

Drug Prices

BOSWELL & NOYES

Third and Broadway

COA

CLARK BR

Los Angeles Daily Times

California del Sur.
CITY AND COUNTRY

SATURDAY MORNING, FEBRUARY 20, 1909.

On All News Stands. 5 CENTS.

Between Third and Fourth Sts

n Gloves at $1.25

han we name below can be found r.

STREET GLOVES $1.25.
Warwick is a dog-skin glove of superior wearing quality for street use or driving. One clasp, p. x. m. seams, English reds, tans and browns, $1.25 a pair.

—Main Floor—

ds Specials Saturday Only

ments we offer today are on standard erior quality put up expressly for bar- rices, however, prevail for one day only.
Saturday 10c.
, including the famous "Wearwell," 19c.
delightful preparation, Saturday 30c.
white, flesh or brunette, Saturday 15c.

—Main Floor—

Onyx" Stockings 3 Pairs $1.00

"Onyx" stockings it matters not whether u pay 25c or $2.50 a pair for them, you full value for your money in either e.

With the new lines we show at the above ce value is almost doubled, compared h any stockings we've known.

GAUZE COTTONS, 3 FOR $1.00.
Extra fine gauze cotton "Onyx" hose, knit with double sole, heel and toe, split soles; an unusually good value, even for "Cnyx." 3 pairs for $1.00, or 35c pair.

—Main Floor—

Underwear

ERODE" UNION SUITS $1.00.
e number is made of the finest ected cotton yarns. It's as near perfection as an undergarment can be. High or low neck, long or short sleeves, knee or ankle lengths, tight knee or lace trimmed. $1.00.

and age questions the superiority of

Floor.

Wash Dresses

or chambray, with hand em- sleeves, or finished with em-

ans and white. All sizes for and $16.50.

—Second Floor—

Puts a Victor or an Edison In Your Home

This Victor $40
Powerful two-spring motor, oak cabinet, large flower horn. Terms, $1.50 a week.

Geo. J. Birkel Co.
Steinway, Cecilian and Victor Dealers
345-47 So. Spring Street

Chas Levy & Son
Tailors and Designers
448 S. Spring

Suits are "right." They are cut "right" by expert made "right" by conscientious tailors. Styles for men who dress fashionably, or for the more Fabrics and colorings are exclusive—not to be elsewhere. And when we make your clothes they for you—individual. Suits $40 to $65.

Alveolar Dentistry

We have a book on our new method of Dentistry which you should read. It's free for the asking. Consultation and examination absolutely free. Call or address
REX DENTAL CO.,
Room 303 Severance Building,
Cor. 6th and Main, Los Angeles.

JAMES F. BUTLER
749 South Spring Street
Wall Paper, Tinting, Painting,
Paints, Oils and Varnish, Paint Brushes.

NOT A BITE.

VANDERBILT'S NAME FORGED TO CHECK.

Calls for Hundred and Fifty Thousand Dollars, Is Turned Down.

Queer Paper Presented at Farmers' and Merchants' National Bank Yesterday Believed Part of a Gigantic Transcontinental Wire-tapping Plot That Failed to Connect—Officers Looking for Two "Farmers."

ONE of the biggest wire-tapping plots ever attempted was disclosed yesterday when two men presented a worthless check for $150,000, bearing the name of W. K. Vanderbilt, at the Farmers' and Merchants National Bank in this city. It is supposed the scheme was to so manipulate, through confederates, that a favorable reply would be received from the Traverse City (Mich.) Bank, on which the paper is drawn, but there was a hitch somewhere and a message came back stating that it is a forgery. The men, who said they are Middle West farmers, and looked the part, but are suspected of being clever crooks, expressed no surprise, and appeared as unconcerned as though it had been a matter of a few cents. They left with the check and detectives are now looking for them.

The men were dressed like farmers from the Middle West and acted like a pair of rurals unused to city ways or large banks. When they presented the check they said that it had been given them in payment for a half interest in a flying machine patent, the rights to which they own, and that they wished to see if it was genuine.

They told Vice-President T. E. Newlin, to whom they had been referred when they entered, that as a guarantee of good faith they would put up sufficient cash to pay for a telegram to Traverse City and a reply. The vice-president sent the telegram at once.

The message that came back states that the check is forged and worthless, as W. K. Vanderbilt signed no such check on that bank.

Here is where the supposed wire-tappers failed, according to the officers working on the case, who now believe it was a scheme to defraud the great local bank. They believe that the men who presented the check had confederates either here or in Traverse City, who were expected to intercept the message and return a favorable reply, but something went wrong and the right answer came back. Had the reply pronounced the check good the "farmers" might have deposited it and tried to draw against it.

The operations of the pair brand them as clever crooks for they did not turn the paper over to the bank, but merely presented it to Mr. Newlin and asked him to ascertain for them if it was genuine, thus avoiding a possible charge of attempting to pass a forged check, should the plan fail, as it eventually did.

LED UP BY JANITOR.

When seen last night Vice-President Newlin verified the matter in detail.

"These men came into the bank this afternoon," said Mr. Newlin. "They evidently had met the janitor who stands near the entrance, for he brought them to me. They were dressed like farmers and looked the part.

"Introducing themselves by names which have slipped my memory, except that I think one of them was Van Horn, they said that they had a check they wanted to see about. Then they presented the paper, which was made out in their favor, bearing their names, for $150,000, and drawn on the Traverse City National Bank, by W. K. Vanderbilt.

"I asked them what they wanted, and they said that they wanted to know if it was genuine. I told them that I did not believe it was, because the bank in question was not a large one. They perseverced and offered to pay for a query to the bank. I discouraged them, and asked where they had obtained the check.

NOT A DIRECT ANSWER.

"Their answer was not direct, but they said something about its being given to them for half interest in some machine.

"Then they said they were from Ohio, and that the check was for part interest in flying machine patents, and later they talked about being interested in lands in Lower California.

"Finally, at their request, I telegraphed the bank at Traverse City, and they said they would return by the time the answer arrived.

"When the reply, denouncing the check as a forgery, was received, they were not very much disturbed, apparently. I asked them if they were out much on the deal by which they had obtained the check, and they said no, nothing but the $2.50 which the telegram and reply had cost. This seemed rather queer, and the more I have thought of it the queerer it looks."

SUSPICIOUS CIRCUMSTANCES.

There are several things about the case, which served to arouse the bank officials on second thought, but meantime the men had taken their check and left. They stated no explicit source from which they had received this fortune on paper. They displayed no interest when told that it was worthless, except for the paltry money paid for telegrams. They gave no references. All of these circumstances were very suspicious, and would ordinarily have resulted in a call for the police and an instant investigation; but so clever were these two men, and so careful in their actions, that suspicion of the bank was not aroused.

In fact the first move toward inves-

(Continued on Eighth Page.)

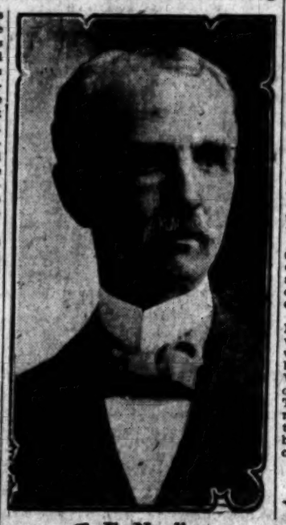

T. E. Newlin,
vice-president of the Farmers' and Merchants' National Bank, who turned down a forged check for a hundred and fifty thousand dollars yesterday. It bore the name of W. K. Vanderbilt and was presented by two men who looked like Middle West farmers, but are believed to be expert crooks and wire tappers.

STRANGE CALLER.

SHIP WITH MYSTERY AND MUTINY HINT.

BRINGING with her a deep-sea mystery which her skipper refused to clear up, the Norwegian full-rigged ship Hovding, Capt. Hansen, bound from Everett for the west coast of Africa, came into port yesterday afternoon at San Pedro.

Somewhere out on the Pacific, between here and the northern port, something happened on board that ship which forced her captain to turn 400 miles out of his course and come in for ten new men for his crew.

Neither the skipper himself nor his first mate, Olsen, who was seen last night, would speak of the trouble beyond saying that ten of the crew, shipped at Everett, turned surly at sea, became dissatisfied and declined to do their work. Olsen was asked if the mutineers were in irons, and answered "No," but refused to allow any of them to be interviewed.

The Hovding is loaded with 1,500,000 feet of lumber from the Oregon and Washington forests for Lorenzo Marquez. She left Everett twenty-eight days ago, and according to information obtained yesterday afternoon, had a fairly quiet passage.

CAPTAIN SEES CONSUL.

Capt. Hansen went ashore as soon as his vessel dropped anchor in the roads, five miles out. He went directly to the office of the Norwegian Consul in San Pedro. Asked why it was that he had found it necessary to bring his ship such a long distance from his course, and what it was the refractory members of the crew objected to, he refused to answer. He had already declined the usual offer of service from the port pilot and the quarantine officer, saying that he was in no need of assistance, but wished to remain as far off shore as possible.

The Consul, who was also seen last night, declined to make any statement beyond repeating that already made by the skipper and the mate of the mystery ship.

While Capt. Hansen was ashore a Times reporter went out to the Hovding. He was met by the mate, who declined to permit him to go aboard and at first refused to answer any questions. Pressed, he said: "We came in here to put ten of the crew ashore, and ship ten more in their places. We do not care to make a voyage to the West African coast with men who will not work."

MUTINEERS BELOW.

He denied the rumor which had begun to go the rounds of the harbor front that the refractory members of the crew were in irons and had been put there by the captain because of an outbreak. He also denied that there had been any acts of violence on board the ship since her departure from Everett.

A request was made that the reporter be allowed to speak to some of the men who were lounging about the forecastle, and on the forehatch, but this, also, was refused. Olsen said that those on deck were the members of the crew, mostly Norwegians, who had been with the ship for seventeen months, and had been faithful. When asked where the dissatisfied members of the ship's company were he answered, with a grin, "Down below."

The Hovding will probably be in port for some time, as Capt. Hansen will undoubtedly have trouble in finding deep water sailors to take the place of the men he is discharging. These will be put ashore today, and may have another tale to tell of the doings on the high seas, which started the trouble.

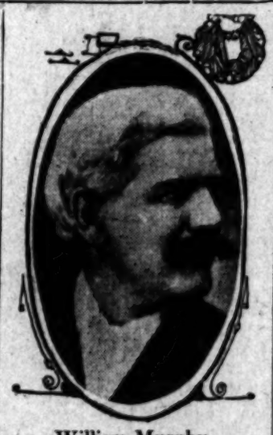

William Murphy,
who will hold gospel temperance mass meetings next week.

BLUE RIBBON CAMPAIGN.

William Murphy to Conduct a Week's Gospel Temperance Meetings in Simpson Auditorium.

William Murphy, successor to his father, the late Francis Murphy, will begin a week's series of gospel temperance mass meetings in Simpson Auditorium on Monday night.

It is a little more than a year since Mr. Murphy came to Los Angeles to carry on the work of his famous father, conducting Sunday night meetings in Blanchard Hall, and he has met with much success. He is eloquent, entertaining and sincere, and under his pleadings over 9000 men of this city have signed the Murphy pledge and put on the blue ribbon.

William Murphy bears a striking resemblance to his father, and speaks and acts much like him; indeed, many of his mannerisms and witticisms are exact copies of the original gospel temperance orator, and the hearer sees the father instead of the son.

Like Francis Murphy, he secures signers to the pledge through pleadings of love for the man who drinks. He attacks no one, nor does he waste time on laborious arguments as to the righteousness of the cause he has espoused.

On the opening night Rev. Baker P. Lee will preside, and on the platform with Mr. Murphy and his son, Tom, who will assist in the meetings, will be Dr. C. E. Locke, Dr. Hugh K. Walker, Dr. Robert J. Burdette and others, who will deliver brief addresses. The campaign will close on Saturday night with a grand concert by local talent, to which a fee of 25 cents will be charged, to help defray the expenses of the work.

AND LAUGHS.

MAYOR SIGNS THE "RECOIL."

ELECTION TO BE HELD MARCH TWENTY-SIXTH.

Desire for Ample Time for Publication of Ordinance Causes Postponement of Date One Day—City Clerk Authorized to Make Preparations—Heavy Poll Expected.

At 6 o'clock last night Mayor Harper, with a laugh at the irony of circumstances, signed the ordinance calling an election to recall him from his office. At the last minute the date for the election was changed to Friday, March 26, so as to be safe on the number of days the ordinance must be published.

The Council met yesterday noon to pass it, but had difficulty getting a quorum to adjourn until afternoon. Five minutes after quorum met and adjourned the ordinance was ready, but it was 4 o'clock before it was put through. In the meantime the Mayor had gone away from his office and efforts were made to find him so that publication would not be delayed. The Mayor heard of the search and telephoned to the City Clerk, who took the paper to him for signature. Publication will begin today.

The Council authorized the City Clerk to advertise for election supplies, February 25, though no hope of competition is expressed by either him or the Auditor. The bills for the charter amendment election were not paid until yesterday, when Auditor Mushet explained that he had withheld payment because the Neuner Company seemed to have a monopoly on such articles, and that it had charged $6.50 a set for supplies for booths, as against $4.75 for the same in 1906. The Council ordered the bills paid.

Although no one who registered since February 11 may vote at the recall election, anyone registered before that date who has changed his place of residence may procure a transfer until a week from today.

The election ordinance names all the officers for the 188 precincts, and the City Clerk will have his hands full getting the preparations made for the election. These preparations will be made for a full vote as at a regular city election; a heavy poll is anticipated.

SOCIALIST CANDIDATE.

Mayor Harper and George Alexander are not to be the only candidates. The Socialists are to nominate a candidate, and having cast in excess of 3 per cent. of the vote at the last city election, will certify his name through their convention officers.

A meeting of the Socialist committee was held last night at the headquarters, Albert R. Holston presiding. After considerable discussion the committee decided to call a convention of the party for Monday evening at 7:30 o'clock at Union Labor Temple to make a nomination and adopt a platform.

Fred C. Wheeler, a former boss of the Carpenters' Union, is the man talked of as the candidate of the reds.

The action of the Socialists is somewhat of a surprise because of the belief that most of them favor the recall. It is stated that they do favor the recall as a principle, but prefer to vote for it under their own party emblem. The recall is one of the fads of the socialistic propaganda, along with the initiative and the referendum. Most of the argument that decided the convention plan was that a recall election without a socialistic ticket would not be a recall election at all.

So far there has been no action by any other party committee as to a convention.

FROM ENGLAND.

MASTER WITH BARD'S NAME.

Gives Friday Morning Club Singing Lesson.

William Shakespeare Tells About Vocal Art.

Drops Many Valuable Hints for Beginners.

Yesterday the Friday Morning Club took a singing lesson. The gentle master was William Shakespeare of England, from that same Stratford-on-Aven which gave birth to the immortal bard. The master is one of the great ones of his day, and many singers thrilling the world with the purity and power of their voices have been taught by him—and yet he is as simple as a child, or as a great man.

A certain gentle, placid humor permeated his lecture on "The Art of Singing." He was not in a hurry. Oh, dear, no, and he told his nervous American audience to quiet down and not to be in a hurry, and above all, he told young singers that they must not be in a hurry.

Out of the riches of his experience and the fullness of his knowledge he gave expression to many precious principles of the art of singing—of priceless value to the young disciples of this art.

It was not really a lecture; it was an illustrated lesson, and as thorough as one imagines all of his teaching must be. Even those who never dreamed of having a voice enjoyed the rare privilege of being a pupil for the time.

So absolutely did the speaker lose himself in his instruction that every now and then he would exclaim: "Now where have I gotten; I am forgetting this lecture, and it is a very good lecture."

He spoke first of the relation of master and pupil, and of the difficulty attending the search for a good master. "'Voice,' says one teacher, 'is all an affair of the nose,' while another will even have the face to declare that 'tone should proceed from the spine, and be felt behind the eyeballs,' when all that is really necessary is clearness and simplicity."

WHO IS A MASTER.

Because one has studied under a certain master, he continued, does not necessarily give him the ability to pass on his precepts, and a master he defined as one who has passed beyond the stage of experiment, and has found certain fixed principles from which he will not deviate. He must be either himself a singer, or from constant intercourse with singers, have acquired the necessary understanding of the art.

Always these masters of singing are learning, said Mr. Shakespeare, and he told how for many years he went every year back to his teacher in Italy to see if he had departed from the truth in any way, and to receive fresh inspiration. A singer could never stand still, but must become either better or worse.

If you have a fine voice, said this master, you have a fine instrument, but you do not know how to play on it until you are taught. Just as you must spend years in learning the piano forte. This gentleman of the old school always said "piano forte," and not once was careless enough to leave off the "forte."

Speaking of the impatience most people display in studying voice, he said: "Those same people would not expect to learn the violin, or the piano forte without years of study and the fine instrument of the throat should require even more time, as it must be strengthened and formed."

Mr. Shakespeare gave valuable hints to beginners, who, he said, should not try to think at first, but should listen. They should remember that the more haste, the less speed.

He advised the practice of correct breathing without using the voice, also practice of voice without the piano accompaniment, declaring that there is entirely too much thumping of pianos with singing, the resounding chords covering up the defects that one would readily detect without the accompaniment. When one has learned to sing correctly, the accompaniment will support the voice and not merely bolster it.

PRAISE FOR AMERICA.

"When I call to mind the constant encouragement and support that I

(Continued on Eighth Page.)

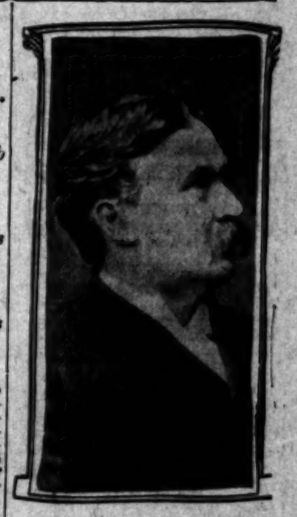

William Shakespeare,
one of the great singing masters of the world, who gave away the secrets of "The Art of Singing" to the Friday Morning Club yesterday.

BRAKE.

JUDGES WOULD CURB DIVORCE.

PETITION LEGISLATURE ASKING FOR REFORM LAWS.

Indorse Bill for Appointment of an Examiner of Uncontested Cases, to Prevent Collusion Between Unhappy Husbands and Wives for Freedom—Bar Association May Act.

The local Superior Court judges yesterday signed a petition to the Legislature, asking for the passage of the pending bills on the subject of reforming the divorce habit. Especial stress is laid upon the measure that provides for the appointment of a divorce examiner, whose duty it shall be to represent the State in all uncontested proceedings.

The great majority of divorce actions heard and determined in the local courts are uncontested, and in many instances it is quite possible there has been collusion between the parties that there may be no trouble in securing the desired decrees. The law sternly forbids collusion, but there is not always an opportunity to prove what is often suspected.

The plan of the bill is that in all cases uncontested, it shall be the duty of the divorce examiner to appear in behalf of the State, and set on foot an investigation to see whether the separation is founded on grounds recognized by the courts as legal, and whether there is any understanding between the parties at interest.

There has been a great abuse of the divorce laws, not only in California, but in other States, and the proposed legislation is in harmony with similar bills, either enacted by other assemblies or pending in such bodies. Divorce reform is sought, with a view of doing away with some of the bad features that have crept into the proceedings.

It is probable the Los Angeles Bar Association will be asked to indorse the legislation.

WILD SAVAGE IS MILD.

Senator Savage addressed a meeting of about sixty people in Stiglets Hall, San Pedro, last night, the audience being composed of anti-consolidation men. Savage was not in his usual form, being, in fact, very mild and quite temperate in speech.

He criticised Capt. Fries for his interest and activity in favor of consolidation. He also advocated the defeat of the division of San Pedro, an election in regard to which is to be held March 10. He said if the proposition is defeated he will see that no legislation is enacted at Sacramento, as far as the town is concerned, unless it meets with his approval.

Senator Savage stated that he is in favor of the 60-per-cent. proposition for consolidation, but Senator Leavitt of Oakland desires that a two-thirds vote shall be necessary, and he has decided to stand by Leavitt and support the amendment to the bill now before the Senate.

Cousin Abby's Reminiscences
OF
"Uncle Aleck"
In The
Sunday Times

A Laugh in Every Look

Rollicking contribution to the "literachure" of the Recoil Campaign. Pictures of Cousin Abby. Pictures of "Uncle Aleck." Aunt Abby tells of Aleck's constant striving to let people know how good he is—and gives him away generally.

DON'T MISS TOMORROW'S SUNDAY TIMES

THE PUBLIC SERVICE.

SUMMARY OF THE DAY.

Representatives of the electric lighting companies held a conference with the Council Finance Committee yesterday over their annual statements.

The office of the Jones & Ryder Land Co., was closed on two civil attachments, and will remain so until the settlement of the pending litigation against L. E. Jones.

AT THE CITY HALL.

LOCK DOORS; TALK RATES.

COUNCIL COMMITTEE ASKS FOR MORE DETAILS.

Lighting Companies Gain a Conference Regarding Their Annual Statements of Business Which the Auditor Deems Deficient—Report Next Week.

Behind locked doors yesterday afternoon representatives of three electric lighting companies discussed their annual statements with Councilmen Blanchard and Dromgold of the Finance Committee, the Auditor and a Deputy City Attorney. Those present besides the officials were Herbert G. Goudge, W. A. Cheney and Fred B. Adams, representing the Los Angeles Gas and Electric Company; H. J. Stevens, A. C. Balch, representing the Pacific Light and Power Company, and A. L. Selig and R. H. Ballard, representing the Edison Company. The conference was sought by the corporation officials, who had been asked for fuller statements than were made to the Council last month. During the conference additional statements were filed by each, but they did not satisfy the Auditor and the committee, and fuller ones are promised.

About the only new items of the supplementary statements are the franchise values given by each. The Edison company fixed its franchises at $4,764,320; the Los Angeles Gas and Electric Company at $1,500,000, and the Pacific Light and Power Company at $3,077,620.

The Auditor contended that the schedules filed last year, which included much more detail, be duplicated, and the companies said this will probably be done.

"All we want is more details," said Auditor Mushet.

As he has announced that he will demand a reduction of the lighting rates, he and the committee have been refused access to the books of the lighting companies. The demonstration yesterday of such a unity of action on the part of the companies leads Councilmen to the belief that any attempt to repudiate the "gentlemen's agreement" of 1907, made in the Mayor's office not to reduce rates during this administration, would be met with a fight. Some Councilmen even complained because they were driven from the Council chamber when the conference was held.

The Auditor says his report will be ready for the Council Tuesday, and will be amplified by whatever figures the companies supply later. Some of the companies gave no report as to consumption and statistics on which a new rate could be based.

The Council expects to adjourn from day to day next week during the consideration of the utilities question.

TWENTY-MULE TEAM.

BOARD'S QUEST IS FUTILE.

Gloom reigned in the office of the Board of Public Works at 11 o'clock yesterday. That was the hour set to receive bids for the purchase of 400 mules for the aqueduct work, and there were several mule dealers present. But only one, Doran, Brouse & Price, put in a bid. When it was opened it was found that twenty mules—merely an ordinary Southern California team—was offered at $250 a head.

"Did you have bids to submit?" asked Secretary Ferris in hollow tones of the other dealers.

"Oh, no," said one. "We find mules pretty scarce and we came trying to get a line on those who would bid, and buy a few ourselves."

"Mules are the scarcest things in the country," said one of the dealers, "and there are many besides the aqueduct managers looking for them. Four hundred in a corral would represent a good fortune just now for the man who had them."

CITY HALL BREVITIES.

The Council has allowed $1872 to the Board of Public Works to pay for eighteen extra teams for a month in hauling away dirt. The heavy rainfall has made grading unimproved streets much easier and the hauling is behind the shovel work.

Under an emergency resolution yesterday, the Council authorized the Board of Public Works to spend $60,000 for certificates of land owned by the Owens River Cattle Company and needed for the aqueduct.

All the collections for the ornamental lighting of Broadway have been made except $235.55, which is assessed against the Courthouse property. The City Hall portion has been paid by the city, although an assessment would not be valid and the City Attorney was directed by the Council to ask the Supervisors to pay the Courthouse portion.

The district in which it is illegal to display wares on the sidewalk has been increased by adding Los Angeles, Main, Spring, Broadway and Hill streets from Seventh to Ninth streets to it by ordinance passed yesterday.

FRAUDULENT POSER.

Young Man Pretends to Represent Merchants' and Manufacturers' Association.

A young man whose identity has not be learned, is fraudulently posing as an authorized representative of the Merchants' and Manufacturers' Association. He has called at a number of stores with a request for permission to take photographs for use in a suppositious pamphlet to be issued by the association. He demands payment in advance for the ostensible insertion of the picture and brief description of the merchant's business.

"I have warned all our members to be on the watch for this fellow" said Secretary Zeehandelaar, yesterday. "With the crop of tourists, each year there is a crop of grafters and fakers. The association has no idea of getting out any booklet and if we had any such intention our representative would bear credentials."

According to one of the deputy city prosecutors, the man can be arrested for obtaining money under false pretenses if he succeeds in getting any cash from a victim. The police will be on the lookout for the faker today.

Try Murine Eye Remedy

For Red, Weak, Weary, Watery Eyes. Murine Doesn't Smart—Soothes Eye Pain.

Streicher's Sample Shoe Shop.

No. 6½ South Broadway, 50th floor.

AT THE COURTHOUSE.

DOLLAR-A-WEEK HOUSEKEEPING.

VETERAN'S HONEYMOON A VERY BRIEF JOY TIME.

Married in November Former Soldier Gets Divorce on Ground of Cruelty Because His Wife Slaps Him and Finally Threw Him Out of the House.

Thomas Meierstein, an old man who said he was 70 years of age, wearing upon his breast a picture of President Lincoln, and with the record of four years spent in the service of his country, was an applicant for divorce in Judge James's court yesterday.

He testified that he married Etta B. Meierstein in November last, and that from the day of their wedding she was continually complaining that he did not give her any money.

"Why, if Your Honor please," said the old man, "I often gave her a dollar a week, and when we went streetcar riding I always paid for the trips."

He said that on Christmas he gave her $10 to spend, "but I had no Christmas gift," he testified. The witness claimed his wife slapped him, and on two occasions threw him and his clothes out of the house.

"She told some of my friends that she only married the old Dutchman to get his money," he said sorrowfully; "but she found that all I had was a pension of $24 a month, and a small home in Hollywood."

The decree was granted.

SETS PRECEDENT.

TEN YEARS' PROBATION.

Judge Wilbur yesterday decided the long-standing case of James H. Sheffield by admitting the accused young man to probation for ten years.

The Sheffield case has engaged the best thought of the court for some time. The prisoner was found guilty of making a criminal assault some months ago, and on an appeal to the State Supreme Court, the judgment of the lower court was affirmed. Application was then made for probation, and the question was whether the law applied in such a case before the execution of the sentence. Judge Wilbur decided that the probation statute would operate, and action was taken accordingly.

Capt. A. C. Dodds, probation officer, who investigated the case, says that in his opinion Sheffield is not guilty of the crime charged, although so pronounced by a jury, backed up by the affirmative action of the highest court in California.

ALLEGED BATTERY.

PEACE OFFICER IN TROUBLE.

W. M. Kellogg, justice of the peace, postmaster and general storekeeper at Watts, was arrested on a warrant from the court of Justice Pierce yesterday, charging him with battery. He gave bond for his appearance, and the case will be heard next Tuesday.

The complainant is Mrs. Lulu W. Logan of Watts, who asserts that Kellogg treated her roughly while he was trying to take an organ from her house to the home of Miss Conn, the organist. Mrs. Logan is treasurer of the Organ Committee of the Sunday school, and says she will prosecute Kellogg for the possession of the instrument, when the battery case is disposed of.

ORDINANCE TEST.

HABEAS CORPUS CASE.

The habeas corpus case involving the liberty of L. R. Race, arrested for a violation of what is known as the Wilshire boulevard ordinance, was to have been heard by Judge Monroe yesterday, but on motion the matter was postponed until Tuesday, March 9.

Judge Willis asked the attorney for Race if he admitted the city had the constitutional right to pass such an ordinance, and he replied that in his opinion the municipality had such right, but he claimed it should be exercised with proper discretion.

A stipulation was made between the attorneys that but four witnesses should be called by either side. It is believed the case will demand the attention of the court for several days.

ROSE COMPLEXIONS.

WHAT IS DERMATOLOGY?

Is dermatology a science or a trade? This is the question to be solved by Justice Summerfield. The hearing of the testimony in the case of J. T. Harris against Christina Leslie, to recover $50, alleged to be due on account of the services of a dermatologist, was concluded and the case submitted yesterday. If Justice Summerfield is able to solve the equation he will announce his opinion this morning.

During the testimony several experts on facial adornment examined Mrs. Leslie's face to see whether her eyebrows had been injured by the treatment given her by M. Ella Harris, and Mrs. Leslie submitted to having some cosmetics applied to her eyebrows and face, to give the court an opportunity to see how the applications worked.

The question whether the dermatological artist shall receive an additional $50 for furnishing Mrs. Leslie with an alleged "rose complexion" is now in the bosom of the court.

COURTHOUSE NOTES.

BREVITIES MISCELLANEOUS.

LOSES HIS COSTS. L. G. Suzemihl of Glendale, who recovered a verdict for $1375 from L. H. Hurtt in Judge Conrey's court recently, lost his costs in the case by a decision of the court yesterday. Suzemihl forgot to file his cost bill within the five days provided for by the law, and he is out about $150 as a result of his forgetfulness. The court refused to allow the claim.

WANTS A CHANGE. Jacob Goldflam petitioned the Superior Court yesterday for a change of his name to Jacob Gold. He avers that his present name is a subject of derision and ridicule, as some persons insist upon calling him "Flim-flam."

CASE SETTLED. Margaret Clark through her guardian, Mary Clark, who brought suit in Justice Summerfield's court for $250 damages as the result of injuries received in an accident on the Pacific Electric line between Los Angeles and Long Beach, February 10, accepted $100 and the case was dismissed.

NO MISREPRESENTATION. The opinion of Judge Bordwell in the case of H. A. Landwehr against G. E. Bittinger et al. did not substantiate the charge of misrepresentation made by the plaintiff in the action. Upon the close of the evidence the court announced that the plaintiff had not proven by preponderance of evidence, as required of him, the charge which he made against the defendants of misrepresentations to induce him to enter the contract of January 16, 1905. The finding on that issue was against the plaintiff.

WANT AN ACCOUNTING. Jennie and Walter C. Fox have brought an action against Sarah E. and William N. Woodward, doing business under the name of the Woodward Steam Dye Works, for a dissolution of the partnership and an accounting, after the payment of the debts of the concern.

MOVING DAY. Justice Stephens moved his office to the corner of New High and Franklin streets yesterday, immediately over the branch postoffice station. As a consequence there was no business transacted in his court.

COMPLAINT DISMISSED. Upon motion of Deputy District Attorney North, in Judge Wilbur's court yesterday, the complaint against C. J. Callahan, jointly indicted with Fred M. Nash, secretary of the Bullfrog Mining and Milling Company, with making false reports of assays, was dismissed. The jury in Judge Willis's court acquitted Nash, and there was nothing else for the District Attorney's office to do. This is the end of the present litigation concerning the Bullfrog mining property in Nevada.

INCORPORATIONS. Articles of incorporation were filed with the County Clerk yesterday by the Alvarado Oil Company, capital stock $500,000; Crown City Gold Mines Company, capital stock $1,000,000; Submerged Wheel Company, capital stock $50,000. A certificate for the increase of the directors of the Union Exchange Bank from five to seven, was filed.

NO NEW TRIAL. Judge Wilbur overruled the motion for a new trial in the case of C. S. Osborn, convicted of a felony. He will be sentenced next Friday.

SUMMONED TO COURT. William L. Keith was brought before Judge Conrey yesterday to tell why he had not obeyed the order of the court that he should pay his wife alimony. Mrs. Kate Keith was divorced a month ago, but Keith has neglected to settle the alimony allowed his former wife. He promised to square it all up within the next month and was allowed to go.

OFF ON A TRIP. Justice Pierce started on a three days' trip to Acton last night, and will not return for duty until next Tuesday morning.

FOOD FOR FISHES.

DUMP GARBAGE OUT AT SEA.

A NEW PLAN PROPOSED TO END VEXED QUESTION.

Federated Improvement Association Will Investigate Suggestion That Means End to Incineration Cost. Belt Line and Grammar School Book Exchange Meets Approval.

Garbage, a park belt line and book exchanges for grammar schools were subjects discussed by the Federated Improvement Association at its monthly meeting at the Chamber of Commerce last night.

The garbage question was brought up by W. H. McGill, assistant clerk of the health board, who proposed that the city undertake the collection of all garbage and refuse, transport it by rail to San Pedro, place it on barges and dump it in the Pacific Ocean five to ten miles from the shore. This, he thought, would be a better and less costly process than disposing of it by hog feeding or in costly incineration processes. His plan included all collection by the city, the assembly on specially-made dumping cars at several parts of the city and the hauling between midnight and dawn of the cars to a coast point. The expense of destruction would be removed and the disposal would be complete.

The association was divided, however, as to the desirability of this method and referred the proposal to the Committee on Sanitation for investigation to report at next month's meeting. Mr. McGill thought, as the city was likely to own its own transportation route to San Pedro and its own wharves, the problem would be simple. But the association thought these things remote from a present-day settlement.

Will D. Gould proposed a belt line beginning at First street and the tunnel and going through Elysian Park, Chavez pass, Hunter's pass and then along the east side of Echo Park back to its starting point. A round trip fare of ten cents was a feature. This met opposition, many favoring a transfer privilege from other lines. It was referred to the Park Committee.

W. H. O'Connell, secretary, proposed a resolution that the Board of Education be urged to provide book exchanges for all the grammar schools, so that the benefits now gained at the Polytechnic High School exchange might be brought to all the lower grades. The proposal was unanimously favored, but, following precedent, was referred to a committee.

MINER LOSES AT RACES.

Watch and Fob Taken, but Recovered at Pawn Shop—Youth Under Arrest.

Charles C. Brown, 18 years of age, was arraigned before Justice Rose in the Police Court, yesterday morning, on a charge of robbery, and his bail fixed at $3000. He will remain in jail pending preliminary examination.

Brown is accused of having taken a gold watch and fob with a gold nugget charm from Stanley Scarce, a mining man of Alaska.

Scarce arrived in Los Angeles several weeks ago. He attended the races on February 6 and while there missed his watch. It was later recovered at a pawn shop.

Because the shop keeper, Max Baranov, neglected to list the watch with the police, a warrant will be sworn out against him.

CELESTIAL PRIZE ORATOR.

Chinese Student at U.S.C. Wins First Place in Interscholastic Contest Against All Comers.

A. L. Tan, a Chinese student of U. S. C. Academy, won the annual interscholastic oratorical contest held at the Polytechnic High School last night, defeating the representatives of Occidental Academy, Los Angeles High School and Polytechnic High School. The topic of his oration was, "China's Call for Service," and the theme was treated in an instructive and interesting manner.

Tan has only been in this country two years. He is a bright student, and speaks English fluently. A gold medal was awarded the winner, and the oratory banner was transferred to U.S.C. from Occidental, which won it last year.

The contest was held under the auspices of the Interscholastic Oratorical Association of Southern California. Each school was represented by a band of rooters, who filled the intervals between speeches.

Fern Petty of Occidental College Academy was awarded second place. Petty's oration, "Menace or Opportunity, Which?" which was a thoughtful treatise on the question of immigration, was awarded first place in composition. Minor Blythe of Polytechnic High School was third, and Clyde Brooks Fry of Los Angeles High School, fourth.

The judges of the contest were Prof. M. G. Frampton, Pomona College; Frank G. Finlayson, Prof. G. C. Busch, South Pasadena High School; Dr. Chas. E. Locke, R. C. Horton.

FURIOUS.

FOR MOTHER HE FIGHTS POLICE.

BOY RAINS BLOWS ON OFFICERS WHO ARREST HER.

Woman Who Steals Food from Restaurant for Her Children Whom Father Would not Support, Is Released from Jail on the Plea of the Owner.

Mrs. Helen Kinnard and her 14-year-old son, James, living at Moneta avenue and Manchester street, were arrested last night by Special Officer Rushford on the charge of stealing a quantity of canned goods from the restaurant of O. H. Dorner at No. 1601 Mission road.

Mrs. Kinnard is employed at the eating place. Yesterday afternoon she filled a gunny sack full of tins, dragged it to the back of the building and passed it over a fence to her son, who was waiting. He scooted off with the goods. Mother and son were caught by Officer Rushford later on Mission road as they were carrying the bag of food home.

When they were taken to Central police station young Kinnard fought vicously against the officers, though he weighs only a hundred pounds. Wagonman Fred Hurt received several blows from the little fellow, who was not fighting for himself, but in resentment that his mother should have been arrested.

When officers attempted to separate the boy from his mother he fought so valiantly that it required Detectives Hosick and Ziegler and Officer Rushford to take him through the iron doors. In the scramble Hosick received several blows in the face.

Mr. Dorner, proprietor of the restaurant, said last night he would not prosecute women or children and Mrs. Kinnard and the lad were released. Mrs. Kinnard said she and her son stole because her husband would not support the family, and she was compelled to care for five children, one of whom is sick in bed. Because of the time which the sick child demanded of her she said she was unable to do much work, and the little ones were virtually starving for want of food. When mother and son left the station, the lad had his arms about his mother. They had not a penny, but kind-hearted police officers gave them car fare and a little money.

Young Kinnard was arrested once before for stealing when he took an automobile on the street to have the sensation of riding in a gasoline car. He was captured and when taken to the Detention Home escaped at the very door step from Officer Hurt. Since that time the police have had no trace of him until last night. Owing to his youth and circumstances of the family the boy was not held for his former offense.

THE OLD RELIABLE HOUSE

To Piano Buyers

Before you buy any piano, anywhere, at any price, you owe it to yourself to see our pianos and investigate our method of doing business.

We offer you the best selection of styles and makes of pianos and every piano marked in plain figures. One price to everybody and that price the lowest possible, is our motto. Do you prefer to buy of an establishment with that policy or one whose aim is to get all you can? Don't let pretended discounts fool you.

Agents for KRAKUER BROS., IVERS & POND, SHONINGER, KOHLER & CAMPBELL, APOLLO PLAYER PIANO, VICTOR TALKING MACHINES, EDISON PHONOGRAPHS.

J. B. BROWN MUSIC CO.

648 S. BROADWAY

Forsythe Suits and Waists For Women

Broadway, Cor. 3rd

Headache

Can be cured only by a remedy that will remove the cause.

The oftener you stop it with headache powders or pills the quicker it will return.

Generally, headache comes from a disturbed stomach or irregular bowels, and almost invariably

Lane's Family Medicine

(called also **Lane's Tea**)

a tonic laxative, will cure headache in short order by regulating the bowels and reinvigorating the stomach.

It is a great natural herb blood medicine and the favorite laxative of old and young.

At druggists', 25c. and 50c.

BUY A SUIT OVERCO

AT LOWMAN'S T

The greatest clothes buying opportun the men of Los Angeles. Our entire F stock on sale at

JUST 1/2 PR

Absolutely none reserved—all blacks a the same reduction. Not a bad pattern choice new goods bought for this season and overcoat guaranteed the same as if price.

Any $40.00 Suit or Overcoat Now . .
Any $35.00 Suit or Overcoat Now . .
Any $30.00 Suit or Overcoat Now . .
Any $25.00 Suit or Overcoat Now . .
Any $20.00 Suit or Overcoat Now . .
Any $15.00 Suit or Overcoat Now . .

Lowman & C

129-131-133 S. SPRING

Land

Adjacent to Lomita Town

during the pa nday, Feb. 2

Another opportunity to secure legitimate the great center of harbor development. townsite of Lomita, and, like the town it value under the impetus of the millions to be harbor. Beside the Shoestring Strip—close t street—close to the new channel dredging into close to the new good roads boulevard. As inv out a parallel in recent years.

Three Excursions Sunday Leaving This Offi at 9, 10 and 11 a.m.

$375 ONE ACRE OR MORE
$10 Down, $10 a Month

A chance for the small as well as the large that anybody can handle. Call at office at once ments to go Sunday on one of these excursions.

Lomita Department

118 West 6th Street W. I. HOLLINGSWORTH & COMPANY

Office Cuspidors

We are now showing a most complete line of brass and nickel cuspidors in the most practical and wanted shapes. Buying in large quantities direct from the manufacturer enables us to make prices not to be obtained elsewhere.

For $1.00 We are selling a full nickel plate cuspidor five and one-half inches high.

For $1.75 At this price we are offering a seven-inch cuspidor in full brass finish; the self-righting kind.

For $2.25 Two different styles, both in the brass finish; one style the self-righting kind, nine inches high; the other eight inches high with an eight-inch base.

See Window Display

Cunningham's

The Big Book Store — Cunningham, Curtiss & Welch Co. — The Store with the Policy

252 So. Spring St.

...SH COMES WITH FORCE.

...d Ryder Co. Tumbles Into Chaos.

...s Swoop Down and Offices Closed.

...of Manipulations in Real Estate.

...gations yesterday attached ...of the elaborately-furnished ...e of the Jones & Ryder Land ...e West Third street, they ...e handsome quarters a ...e of the trickiest institu... ...h has ever operated in the ...

...ckery were the methods of the ...n their business dealings is ...day after day by the com... ...which are pouring into the ...ones's office, and into the ...e Los Angeles Realty Board. ...ome five of the complaints are ...on grounds; others diverge ...inary penalties by a hair's ...rounds for civil action to ...ents are more numerous.

...Jones, the head and brains ...ers, is missing, while be... ...s left a trail of shady deal... ...ng over several years. His ...ected by the dozens and ...can be conjectured what ...total of the money they ...the Jones coffers.

...n Jones cannot now be ...ders, who hold four crim... ...s for his arrest, he did ...escape the net which the ...ney's office has drawn ...This morning he must ap... ...Justice Summerfield to an... ...ge of obtaining money ...e pretenses from Max and ...ers, or he will forfeit $1500 ...ond, he furnished shortly ...noon Monday.

DISAPPEARANCE.

...associates of Jones declare ...that the real estate dealer ...at the appointed hour to ...his bail. Deputy Dist.-Atty. ..., who is prosecuting the ...g Jones, is also of that ...that real estate men generally, ...know that Los Angeles has ...ost of Jones as his appear... ...ld be the signal for a con... ...ught by constables to serve on ...of the four criminal proceed...

...of the Jones furnished bail ...ond, his bride of six ...ained her husband had gone ...ld to make funds with which ...ake indebtedness. She ...ained that her home he ...ld others who believed the ...ld not be in hiding in the ...for the last few days, how... ...has admitted that ...not know where her husband ...ld he had not heard from him ...ld not know if he started for ...ld not be here—if he really ...

...when he was wanted ...n the Thorpe divorce ...disappeared as if he had ...ld up by the earth, but ...ldpieces cleared up some... ...into sight as sudden... ...disappeared, with the an... ...ld he had been in Pasa... ...his wife. If Jones does not ...morning in court his bail ...ld be declared forfeited.

LEGAL KNOTS.

...everything owned by ...ld tied up by attachments. ...a dozen processes have ...out of the civil depart... ...Sheriff's office. The of... ...consisting of sixteen oak ...or more chairs and other ...are being held by con... ...claims of W. G. Hopkins for ...W. T. Harris for $820. Em... ...allowed to remove their ...desks and yesterday after... ...office were deserted.

...months and years past ...a few of desks, solid fixtures, ...ly employes and a gen... ...of prosperity has led scores ...to give up their money on ...worthless or worthless receipts— ...orphans and the aged not be... ...there is now gloom and ...

...Jones counted his vic... ...numbers, several real es... ...before the wily operator left ...several weeks before the crash ...attendant criminal war... ...worked day and night ...make broadcast payments ...the hope of staving off ...

...that Jones distributed ...which he had on ...loan bank to creditors. ...he was able to raise. ...estate men, fully ...more, which he paid ...indebtedness greatly ex... ...and he could not ...His credit at the ...poor for some time.

INVESTIGATION.

...brought to Jones's ...several months ago by ...clients against his con... ...the realty board. The ...appointed a committee of ...Conway was chairman, to ...before the District ...complaints were also ...grand jury.

...of the investigation which ...passed the warrant on ...of Max and Minnie Stern. ...Jones with accepting $3500 ...for a house and lot, and ...refuse to give a deed for ...

...Jones given $1500 cash ...when arrested, than ...was attached by Sheriff ...an order from Judge Mon... ...Superior Court, granted to ...Mastinich brought suit ...Court on October 14, ...set for September 21, 1908, ...a check for $1500 on ...and Merchants' National ...bank refused to honor ...of funds.

...attached pursued by Jones ...to take money from ...age for mortgages, ...refuse to deliver in a ...clients would leave ...a receipt for it, and ...mortgages, which ...Jones could they secure ...money.

...CH VICTIMS.

...who suffered in this ...have complained to ..., are Mr. and Mrs. ...to the extent of $1000, ...$1400, C. W. Wil... ...for Hieber for $2300, ...$900.

...in pull off these deals ...of an escrow de... ...ran in connection ...In this, escrow de... ...since the money he ...his customers, to... ...grities came into ...his hands, and by clever manipulation, played his customers' money against themselves without any outlay on his own part. When his stock of securities ran out, and he had accepted money and could not give the mortgages he promised, the crash came.

Another method by which Jones kept ready money on hand and securities at the same time, was by making loans on good security on the installment plan. He would secure the mortgage when he paid his first instalment on the loan, and with the security in his own escrow department could turn it over to some bank, secure money on it for its full drawing value, and use this money for other deals, accruing to himself the interest on the money. Sometimes he could not pay when installments came due, and would ask his customers to wait. When his bank account was attached he would pay the installment.

Some of Jones's deals, which are now figuring in the courts, ran into many thousands of dollars. In Santa Barbara county Jones is defendant in an action in which Eugene Kurtz of Los Angeles is endeavoring to secure the return to him of property valued at $18,000.

STUNG IN TRADE.

In his complaint Kurtz alleges that he traded a tract of land valued in that sum to Jones for property in Port Huron, Mich., which Jones assured him was worth $20,000, and had a monthly income of $150. The property was a house and lot.

After making the trade Kurtz declares he went to Michigan and found that misrepresentations had been made about the property. The house had been represented as one of the best in Port Huron and on an excellent site.

Kurtz declares the house had been sawed in two and moved into an undesirable portion of the town, and was in a state of dilapidation and ruin. The house was empty, except of ice and snow, and the last tenant had paid $20 monthly rental. Kurtz is suing for annullment of the contract of trade, and the return of the deeds for his Santa Barbara property.

James Stafford of No. 125 South Olive street was caught in a similar deal. He contracted with Jones to trade Los Angeles property valued at $16,000 to Jones for property in Chicago, which Jones represented was worth $25,000. After Stafford had signed the contract and given Jones deeds for his property he became suspicious and investigated the Chicago property.

NARROW ESCAPE.

Appraisers in the Windy City gave $4000 as a splendid figure on the property, and it was also encumbered to that amount. This discovery was made before Jones recorded the deeds of Stafford's property, and the latter at once secured an injunction from Judge Monroe, restraining Jones from disposing of or recording the deeds in his name. The contract of trade, however, had been recorded, and Stafford immediately brought suit to have it annulled. The case is pending in court.

Several weeks before the Jones & Ryder crash came, Jones admitted that he was unable to meet many of his obligations, but said he had been pinched by the recent financial flurry, and if given time would settle all his debts.

His attorneys say that Jones went into the hole on the old Jones and Pool tract. It is asserted by the lawyers that when that institution went to the wall its books showed profits of $120,000, but, in reality, the concern was in the hole about $250,000. They say that Jones took over this entire indebtedness himself, and has been endeavoring to save the wreck, thus keeping his money constantly tied up. It was also stated that Jones had the deficiency almost paid when the bank in which he deposited attached about $50,000 of his deposit on an old claim, and because of that Jones was unable to meet claims made upon him when they came due.

GEORGE ALEXANDER—HIS NEWSPAPER BOSS.

[From the Evening News.]

Our second reason why George Alexander is not of the caliber to be Mayor of Los Angeles, is that during the last term he held the office of Supervisor of this county he was subservient to a would-be newspaper boss. We do not assert that there was an actual agreement between him and one of the local newspapers that a systematic campaign should be made to reflect upon other members of the board, but we do assert that throughout the last two years Mr. Alexander was in office every action he made was apparently governed with the end in view of helping the mud-slinging campaign which this newspaper made against the Board of Supervisors. It might have been a coincidence, but nevertheless it is significant that every time George Alexander prepared to make one of his grand-stand plays the representative of this newspaper was conveniently at hand. This newspaper was always apprised at the psychological moment that Alexander would blow off steam.

We have in mind one specific case which will show how this partnership for publicity and mud throwing operated. On one famous occasion the Board of Supervisors was sitting as the Board of Equalization. Now, it is notorious that in all his term your "Uncle George" made no very hostile movements against the Southern Pacific company. He was willing to do scientific corporation twisting where others were concerned, but he generally shied at too much aggressiveness against the railroad. On this particular occasion, the board was going about its work and Alexander was quiet. Suddenly there came a call over the telephone; your "Uncle George" was summoned, and he talked to the would-be newspaper boss in question. When he returned to his seat, he was transformed from a rather indifferent official into a fighting fury. Your "Uncle George" had seen a great light or heard a great voice. Once again the fireworks sizzled and sputtered. Maybe your "Uncle George" had his orders over the telephone—and maybe he did not. Who can say but your "Uncle George?"

If George Alexander becomes Mayor of this city, he will be ridden to death by a newspaper boss. We object to newspaper bosses. There are some newspaper publishers who act as though they thought the world should be regulated by plans and specifications drawn by themselves. And by some curious fatality a newspaper boss is always the most foolish, tyrannical, opinionated, unreasoning and altogether despicable of the whole tribe of bosses. Being a boss is not compatible with running a newspaper. That has been the experience everywhere and it will come true here.

CAN'T STAY IN COUNTRY.

Chan Lung Hee, who is well-known among the residents of the Westlake district, was arrested by immigration inspectors, yesterday, charged with being illegally in this country. The Chinaman produced a certificate which showed him to be a merchant. Under the peculiar law governing such cases, a change of occupation renders this certificate void. Chan Lung Hee, who has peddled vegetables for several years, is now classed as a laborer. Hong Ling, arrested yesterday for lack of certificate, was arraigned before the United States commissioner. The two Mongolians were committed to the County Jail.

CHURCH ANNIVERSARY.

Magnolia Avenue Christian Church celebrated its fifth anniversary last Sunday. Though beginning with eighty-seven members, it now has nearly 700, and the Bible school on last Sunday had an attendance of 328. The organization has greatly flourished under the pastorate of Rev. Jesse P. McKnight.

HIGHEST IN HONORS

Baker's Cocoa AND CHOCOLATE

50 HIGHEST AWARDS IN EUROPE AND AMERICA

A Cocoa of inferior quality or artificially flavored soon ceases to be palatable; but the genuine BAKER'S COCOA never loses its relish by constant use. It is a perfect food, preserves health, prolongs life.

WALTER BAKER & CO., LTD.
Established 1780 DORCHESTER, MASS.

LETTERS TO THE TIMES

[The Times freely publishes the views of correspondents without holding itself responsible for writers' opinions. Be brief, write plainly, state clearly. The space of 250 words, on the average, is sufficient for the point. Well-written letters are liable to be declined merely on account of their length.]

A Protest.

LOS ANGELES, Feb. 12.—[To the Editor of The Times:] Judge McNutt said at the recallers' meeting that every strumpet and low degraded being was back of Harper. Mr. Editor, I have lived here for over twenty years, and I am sure that I don't classify myself with such people; such language doesn't go with decent people. I shall not only vote, but work for Harper's election from now to March 25, night as well as day.

WILLIAM ANDREEN.
345 East First street.

Philanthropy.

LOS ANGELES, Feb. 12.—[To the Editor of The Times:] A good many years ago a cousin of mine, who lived in New York City, told me he had met there a young man by the name of John D. Rockefeller, and that in his opinion Mr. Rockefeller was the greatest operator he ever met and would be the greatest financier in the United States. The prediction of my cousin has proven true, and John D. Rockefeller stands today as the richest man in America. Mr. Rockefeller has not obtained credit for his philanthropy. The establishment of the University of Chicago has been a great work, and he is certainly entitled to unstinted praise and credit for said work. Without undertaking to enumerate Mr. Rockefeller's giving, it suffices to say that it has been large, and that great sums have been given by him to promote objects and purposes that appealed to him as deserving and worthy of assistance; but with the ordinary individual these givings are obscured, and the Commoner says that Mr. Rockefeller has simply given from his ill-gotten gains, and that he has oppressed the poor in order to establish educational and other institutions for students that were able to educate themselves, and for churches and congregations that were able to pay their own bills, and notwithstanding his large giving, Mr. Rockefeller today is regarded by the common people of this country as an enemy, rather than a friend.

Mr. Rockefeller has it in his power to make the common people change their opinion of him. Possessed of his great wealth he could by large tracts of unimproved land in some one, or several States, lay out towns upon these tracts and subdivide them into farms, take the honest, deserving poor people from the large cities and establish them in comfortable houses upon these lands, giving them the use of teams and tools and sufficient credit at a store to be conducted by him, to support their families until they had made sufficient crops to pay the cost price of what he had furnished them, and for the lands which they occupy, charging them a reasonable interest upon the advances which he makes. A colony of this kind might be established in nearly every State of the Union. The people taken from the slums of the cities and put upon these colonies would become self-respecting people, and make good citizens, with proper surroundings, and would raise up children of the same character, and would be attached to farm life and thereby, to some extent at least, retard the congestion of population in our large cities in the humbler walks of life, and Mr. Rockefeller, or at least his son, might live to hear his praises sung from north and south, east and west, throughout the land.

The field of philanthropy is open to all wealthy people and would be of inestimable benefit to the country, would save much suffering among the poorer class, and should be preferred to the endowment of colleges, the establishment of libraries and other philanthropical efforts which are being made by some of our millionaires. It would tend to rid the city of an undesirable class of people who are unable to contend with the surroundings which confront them in the cities, and would place them in positions which would give them self-respect and independence, and would change them from enemies to the country, to the bone and sinew of the land. Here is the crying need of the day and a field that all worthy philanthropists may enter, without danger of overcrowding.

VICTOR MONTGOMERY.

The Great Vegetable Shortening Try It

FINE CLOTHES FOR MEN
Wood Bros.' Hand-Tailored Suits and Overcoats.
WOOD BROS.,
343-345 South Spring Street.

New Spring Arrivals at the Fashion Shop
The Knickerbocker
549 South Broadway

IDENTIFIES EVERY LOAF

The Red Seal

The Bread You Can Eat Without Misgivings

The more you think about Bradford's Bread, the more you know about it—the more you will enjoy it—and appreciate its purity and cleanliness.

BRADFORD'S BREAD "The Secret's In The Recipe"

is the cleanest bread you can buy in Los Angeles. We stand ready to prove this statement.

The fact that it is made in a new bakery, the immaculate cleanliness of which is guaranteed by a physician's certificate of weekly inspection—proves it.

The fact that the men who make it, each of them, must hold a physician's certificate of perfect health—must bathe and put on fresh, clean clothing daily, proves it

The fact that it is made from

No 1 Dakota Hard Wheat Flour, Pure Sweet Milk, Olive Oil and Home Made Potato and Hop Yeast—

proves it.

Do you want more proof? It's in the bread.

Your grocer.

An Innovation In Women's Suit Selling

Empire Sample Suit Parlors Open Today

Second floor Parmelee-Dohrmann Bldg., and we invite the women of Los Angeles to positively the best suit values ever offered them.

We carry lines of manufacturers' samples in Suits, Dresses, Skirts, etc.; not many of each, but all sizes are here, and the styles are the very newest down-to-date notions in women's wear.

We promise a revelation to you in suit values.

Magnificent Introductory Special
Women's Spring Suits
Classy $30 and $25 Values $15

Our Sample Suit Parlors are upstairs, second floor, Parmelee-Dohrmann Bldg., because we can serve you better, our rents are less here, and that is necessary because of the very close prices we make on these garments. Our selections are just as good as you'll find in any downstairs shop, and the prices can't be matched. Let us see you at our opening today.

Open Today, Saturday
Note Our Address

EMPIRE SAMPLE SUIT CO.
206 Parmelee-Dohrmann Building
Second Floor-444 So. Broadway

Again

The Week-End Special Sale
Of Slightly Used
Pianos and Talking Machines

The Wiley B. Allen Co. desires to maintain its reputation for having the highest grade of pianos for the artists and our well-to-do patrons, and also to have the best piano for the least money for our host of friends all over the city.

One of Our Specialties Today

Will be a New Piano, ivory keys, veneered case, full sized; sweet and lasting tone for $195

Also—
KNABE—Art case $390
STEINWAY—Upright, in fine condition. Come and see it.
STARR—Almost new; mahogany, at $194
DECKER BROS.—In fine condition at $210

FISCHER, STECK, IVERS & POND, SHERWOOD at cut prices for today only. And many others.

Talking Machine Cabinets
Sale this week. A fine quarter sawed oak; one holding 200 records, today for ... $9.00

SECONDHAND TALKING MACHINES
We have a number on hand taken in on Victors and Victrolas. Come and see them.

Records
Double and Single-Sided—The latest ones, and a complete stock at your service. Come in and hear them.

Remember, the Big Player Music Sale is Going On This Week.

The Wiley B. Allen Co.
PIANOS
416-418 South Broadway

Only on the Victor

can you hear the world's greatest artists.

Caruso, Calve, Eames, Farrar, Gadski, Homer, Melba, Plancon, Schumann-Heink, Scotti, Sembrich and Tetrazzini, make records only for the *Victor*.

They realize that the *Victor* is the only instrument that does them full justice.

Go to the nearest talking-machine dealer's and hear the *Victor*, and you'll understand why these famous singers make records only for the *Victor*.

A *Victor* for every purse—$10 to $300. Easy payments if desired.

Victor Talking Machine Co., Camden, N. J.

To get best results, use only Victor Needles on Victor Records

Victors On Terms
To Suit Every Purse
Complete Stock of Machines and Records
Geo. J. Birkel Co.
345-7 South Spring St.

Santa Fe

Rates For Washington's Birthday

via Santa Fe will be in effect between all stations in California where one-way rate does not exceed ten dollars.
Tickets on sale Feb. 20, 21, 22, 1909.
Limited for return until Feb. 23, 1909.
For details phone or call on E. W. McGee, Gen. Agt., 334 South Spring St.

The Times-Mirror Company

H. G. OTIS....President and General Manager.
HARRY CHANDLER.....Vice-Pres., Assistant Gen. Manager.
MARIAN OTIS-CHANDLER.....Secretary.
ALBERT McFARLAND....Treasurer.
PUBLISHERS OF

Los Angeles Daily Times
Pronounced Loce-AHNG hayl-ais.

Vol. 55, No. 79.
Daily, Weekly, Sunday and Weekly Magazine. Founded Dec. 4, 1881. Twenty-seventh Year.

EVERY MORNING IN THE YEAR.

THE NEWS—Our Associated Press service covers the globe, transmitting over 35,000 words daily, not including specials.
TERMS:—Daily, Sunday, and Magazine, 75 cents a month, or $9.00 a year; Daily, without Sunday, $7.50 a year; Sunday, $2.50; Magazine, $3.50; Weekly, $1.50.
TELEPHONES:—Counting-room, Subscription Department, Editorial Rooms, City Editor and Local News Room: Sunset, Main 8200; Home, ask for THE TIMES.
AGENTS:—Eastern Agents, Williams & Lawrence, Brunswick Building, 5th Ave. and 25th St., New York; 1224 Marquette Building, Chicago; Washington Bureau, 46 Post Building. (THE TIMES on file.) San Francisco office, Room 136 Call Building. J. L. Brown, Representative.
SWORN CIRCULATION:—Daily, net average for 1896, 18,501; for 1897, 19,258; for 1898, 26,131; for 1899, 25,731; for 1900, 26,738; for 1901, 28,448; for 1902, 30,830; for 1903, 30,240; for 1904, 37,702; for 1905, 43,150; for 1906, 50,501 copies; for 1907, 52,311 copies; Sunday average for 1907, 69,167 copies; daily and Sunday average for first six months of 1907, 54,938 copies; Sunday only, average, same period, 77,137 copies.

Yesterday's Regular Edition 50,970

THE TIMES has a far larger bona-fide circulation than any local rival. The industrious, substantial, liberty-loving classes are its steady patrons. The greatest volume of business advertising, the finest display, the best classifications, the largest results to advertisers. Proofs undeniable.

Offices: Times Building, First and Broadway. Branch, 531 South Spring Street.

Entered at the City Postoffice as mail matter of the second class.

Part II: Editorial and Business—City and Country

Editorial Pen Points

"Harriman in a Huff," reads a headline in the papers. We thought he was in a sanatorium.

If Washington could pull off one sunshiny inauguration, we have no doubt it would swell with pride.

"Many men of many minds," runs the old saying, but it is the man of many mines who stops at the best hotels.

Mexico hasn't much forest to conserve, which is perhaps all the better reason why she should conserve what she has.

"Mr. Taft and Col. Roosevelt will occupy the same seat on inauguration day." It will have to be a pretty wide seat.

Why not spring a brass band on Senator Savage? Is it not said that music hath charms to soothe the savage breast?

The Kaiser must be grinding his teeth these days, with the papers full of Von Buelow and never a word about His Majesty.

Grove Johnson started in on this session of the Legislature like a lion and is now crawling into his hole like a scared jackrabbit.

Mrs. Lemp is finding fault with the courts because her divorce does not suit her. It probably doesn't match her complexion.

Canada to the north of us and Mexico to the south of us, and they are both one in heart with the nation that leads the world.

It wouldn't be reasonable to suppose that one little Senator could long stand in the way of a big town like Los Angeles and its own harbor.

If this habit the public has fallen into concerning the non-existence of Abe Ruef continues it will not be long until his very name is forgotten.

If we are to have continuous baseball in Los Angeles this summer, where are all the office boys to find grandmothers to provide the necessary funerals?

Gov. Hughes has not yet investigated Wall Street as he promised he would do. Doubtless it is because Wall Street is too busy to submit to an investigation.

There's one magnificent folly of which the United States is not guilty, and that's the wild mistake of maintaining a big army in times of profound peace.

In the peace-making record that the President has made, his success in preventing war between California and Japan will shine out not the least conspicuously.

Von Buelow hopes to save Germany from financial ruin. He can't do it and keep that army and navy on Germany's back; and that's as sure as you are a foot high.

A noted Englishman is making an effort for the recognition of what he calls "the near white man." But it seems to us that it is the far-white man who is in the worst fix.

The fact that President Roosevelt rode a horse ninety miles in one day has led some of the opposition editors to remark that he has ridden some of his hobbies even harder.

The nations of Europe will have to disarm if for no other reason than that soldiers and sailors will not serve without pay even though that pay amounts to only a few kopeks a week.

If some of the papers shall print mean things about President Roosevelt on the day he leaves office, he will have the consolation of knowing that it is a habit some papers have.

Say what you will, no President ever did a wiser thing than President Roosevelt has done in bringing the people face to face with the fact that they have been wasting their substance.

To a man who has traveled through the great, dark woods of the north it seems that Canada could do a lot of chopping yet before she is compelled to shout: "Woodman, spare that tree!"

We have learned from an inside source that young Charley Taft has issued a standing invitation to the Roosevelt boys to come back to the White House and play marbles any time it suits them.

It used to take about three months for Heney to get a jury together in San Francisco, but now it takes longer, and after he gets the jury it falls to pieces again. This is what is called being a great lawyer.

Jack Johnson was recently compelled to personally write a letter because his private secretary was ill. It must be humiliating for a great personage like that to descend to the menial task of writing a letter.

The Mayor of Rome says that he cannot make Col. Roosevelt a Roman citizen, but if the Colonel desires to speak in Rome the Mayor will hire a hall and put it at the Colonel's disposal. Now wouldn't that kill you dead?

We are not noted for our admiration of Senator La Follette, but we are free to think that if it comes to a show-down between him and Senator Penrose, the Pennsylvanian will look like a scrap heap in less time than it takes to write the description

THE FEDERATION OF THE WORLD.

That is what is coming—coming sure and fast. "The parliament of man" is almost a concrete fact, not a poetical fancy. At Washington a parliament of North America is meeting this week to consider ways and means to conserve the natural riches of the earth, which we have been wasting so wantonly. Experts from Europe are heard at this convention, and so the circle of influence widens beyond this continent.

No doubt it is an exaggerated view that sees the timber supply of the world used up in thirty years. But it will be exhausted so nearly that in fifty years our successors will find the conditions under which they shall be living made difficult to endure because of our senseless extravagance. If we soon begin in earnest the work of reforestation in a general way in all countries where the forests have been cut into deeply, we shall save our followers from hardship.

This is a Roosevelt policy, and one of the best that the active mind of the President has conceived. In the future few of his achievements will find more pages in history than this first step toward a "parliament of man, the federation of the world" made in these deliberations at Washington in these last days of his administration.

Conservation of the forests is only one of the branches of the work. Coal, iron, soils, all the gifts of nature, are to be taken into the keeping of this future "parliament of man," and all men are to be held to account for any "willful waste" of our resources, which is so sure to make a "woful want" for those who come after us.

DOES EXPERIENCE TEACH?

After the Howton experiment, and with the two demonstrations which we have had in this city that the recall is a dangerous device for promoting mischief and turmoil, hatred and disaster, seized upon by malicious and unscrupulous politicians for the satisfaction of personal grudges—after this practical instruction, it is difficult for The Times to understand why so many good and sincere people in Los Angeles are now misled into their support of the recall nuisance, mistakenly imbedded in the Los Angeles charter. It is encouraging to find, however, that many citizens, who once favored the recall, the initiative and the referendum (that trio of un-American abominations,) have revised their opinions in the glare of the lamp of experience, and now heartily oppose the contrivances as subversive of municipal peace and progress, and constant menaces to good government. It is safe to predict that these devices of the Evil One will not long be permitted by an enlightened public to remain in the charter.

"Men of sense change their minds; fools, never." The people of Los Angeles will not adhere to notions thoroughly tried and found not only wanting, but harmful.

HANSBROUGH'S GOOD IDEA.

Senator Hansbrough has introduced a bill in the United States Senate which ought to pass. It proposes a general law for old-age pensions. Any person 20 years of age may deposit 25 cents a week or more with the Federal government, on which interest at the rate of 3 per cent. shall be allowed. At the age of 60 the depositor will be entitled to an annuity for life of $129.91. In case the person dies before 60, the money paid in, with accrued interest, becomes part of the estate, payable to the heir or heirs. A person at any age may make the back payments and become entitled to all the benefits. More than 25 cents a week may be paid until the annuity amounts to $1200 a year. The head of a household may pay for any number of members of the family. The government attends to all the business free of charge. With the nation behind the scheme, no failure is possible.

The smallest sum amounts to $13 a year, or $1 for each lunar month. There are few persons of mature years in the country who cannot spare that amount of money. The deposits earn something all the time. For this small saving the depositor draws out ten times as much per annum as he pays in. It is not a great deal, but it is nearly 40 cents a day. It puts the annuitant out of the reach of starvation. If the weekly payments are twice as large, so are the benefits. There are several millions of the people who ought to take advantage of this pension when it shall become a law.

With postal savings banks for small towns with scattered population, this project should stimulate thrift on the part of the people. Schemes more or less similar work well in Europe, where such savings are harder to accumulate than here.

AH HA! GOOD ROADS!

Does not the prospect please? A good road 100 feet wide, hard and smooth, from Pasadena to the river, then out Sunset boulevard to Hollywood, then by that lovely young city to Santa Monica-by-the-Sea. The course is not less than thirty-five miles long. The road will soon be made, and in a little over an hour a family may spin from the head of Fair Oaks avenue, at the foot of the purple mountains, to the white sand where the wavelets sing by the Pacific.

Let the work go on. Here is boosting worth while. All hands and the cook on deck, and give the project a good push forward. How exhilarating it will be! The more we shout for this, the harder we push, the better friends we shall all be. The more of this we do the more attractive the country will be and the more prosperous. A community working in harmony for these things is the one good people wish to live in.

Avaunt, ye pestiferous knockers, get ye to a madhouse and shout your heads off one against the other! What Los Angeles prefers is the fellow who will push along a road like this from the foot of Mt. Lowe to the headlands at Point Dume.

RIGHT POINT OF VIEW.

A Chicago church has instituted a rest room —"a silence room"—where any one may go and sit quietly for such time as seems proper. Then, in the news from near by, we read of a syndicate which is seeking for a strip of mountain land in the Sierra Madre on which to establish summer rest spots. The statements made are that life at summer resorts is often too much like the "social whirl" that lasts all the gay season in cities. Those who propose this camp in the mountains wish a community where parties will not be known, where "society" will have no footing, where those in the community may enjoy perfect quiet for a few weeks.

These are movements in the right direction. We live too fast, work too hard, play too earnestly, wreck our nerves, exhaust our vitality and bring on premature decay, heart troubles and nervousness. An hour of silent rest in a dim light (religious or otherwise) once a day would do wonders for the good health of those who spend such a time. A few weeks each year away from gay society will prolong life and save doctors' bills. But better than all, it will result in sweeter tempers, more happiness and a higher degree of moral health in addition to the physical relief.

It remains to be seen how many of us can take the hour's rest a day, and how many will be able to stay half a month in the quiet of mountains, without excitement. We are a peculiar people and it is not easy for us to enjoy rest. It is an acquired taste.

Dr. Sudhoff, addressing the medical society at Leipzig, declared that dentistry was practiced long before the time of Hippocrates. And no doubt the dentists even then worked that old gag about pulling a tooth without causing pain.

GOOD CAR, GOOD GOAL.

The Bar Association has drawn up new rules for the Superior Court, which are intended to greatly expedite legal business.

A LIBEL ON THE GOOD PEOPLE OF LOS ANGELES.

The Times is no tenderfoot in Los Angeles. A generation has come and gone here since this journal first made its matutinal visits to the homes of the people. There are men now connected with The Times who have been in almost constant newspaper service here during all these years. It has been their business to come in contact with all elements of the community, with all classes of society —from the police courts and the influences which lead to these, to the services of churches of all sorts. This journal has been read every day during all these years by thousands of our people.

These newspaper workers know by actual experience the conditions that have prevailed here. Our readers know for themselves the actual warfare that we have at all times carried on (often the only public print in the city that had a word to say for decency or against indecency) for better conditions. These good citizens will bear testimony that not a line has ever appeared in The Times from its first issue to this latest one which upheld, condoned or apologized for any evil practice, for any dereliction of duty on the part of any man in public life. They know, too, that it has never once failed to condemn the wrongdoer or to demand reform of the right, effective, practical kind. It is the only paper now existing here, or that ever did exist here, whose columns may be scanned daily from first column to last with defiance to the investigator to produce a line that did not stand for the moral forces of this city, for the public interest, and for a higher standard of public service. Never in all these years did a line appear in this journal which can by any fair-minded person be construed as subserviency to any interest malign to the public well-being, or favoring any form of vice.

Practical newspaper men, who are qualified to speak on the subject, know that there never was a time under any Mayor, under any Police Commission, under any Chief of Police, when there was not vice in this city. There never was a Mayor, a Police Commissioner or a Chief of Police who did now know there were places of evil report, of evil influence, in the city. All persons whose opinion is worth a straw upon the subject know that these evil influences are no more flagrant today than they were in years before.

Now there is the ground on which The Times stands today. It has no word to say in excuse of crime or of any influence that leads to crime. Ever since the present city administration came into office we have called upon those at the head of affairs to make conditions better. This effort has been made at our suggestion at divers times and in diverse instances before the present "crusade against vice" was taken up by a clique whose motives (so far as the leaders are concerned) are to us manifestly insincere, selfish, dangerous and dishonest. We have no confidence in those who initiated and referendumed this recall, and are at a loss to understand how it is that many sincere persons have been misled by them. There are among the leaders of this movement many whose motives have always been notoriously selfish and whose paths have been obviously crooked.

Looking at this matter as we do, we can by no effort of mental exertion or common charity repress an indignation that we feel to be righteous when (in behalf of this crusade begotten of selfish ambition and chagrin) slime is spread all over the fair name of this city, the best in all respects of any of its class on which the sun shall shine today. We feel that if men's minds were not blinded by passion or prejudice, when a newly arrived citizen named McNutt got on his feet in a public meeting and libelously proclaimed that the Mayor of this city is a profligate, a reprobate, a grafter, a frequenter of low places, a companion of degraded men and women, and that those who stand against his humiliation, disgrace and dismissal from office by the recall process are of the same character—we say if they had not been blinded by prejudice or passion, the gray-haired vilifier of his neighbors would have then and there met with a rebuke that would sting to the quick, unless his hide is as thick as the integument over his brain which shuts out the light of facts.

There are 60,000 voters in Los Angeles, 40,000 of whom voted at the national election. We have no word to say in support of A. C. Harper's administration. But we have many words to say, and to say with indignation, in behalf of at least two-thirds of the good people of Los Angeles who were arraigned by the chief recallite orator at Symphony Hall as being strumpets, companions of strumpets, grafters, thieves, and tools of thieving corporations.

That is as gross a libel on a whole community as a tongue ever uttered. There are ringleaders in the recall movement who better merit one or other of the epithets than the great majority of those who are not in it. Two-thirds of the people of this city are not in favor of the recall. Two-thirds of them oppose it on principle. They will average quite as high in morals, if not in money (certainly not in pretense) as the recall clique can count.

Next to the mischievous, damaging spite principle involved in the recall crusade, we place the harm done by publishing the city as a place controlled by harlots and kindred influences, which is as gross a libel as words could state, a falsehood which would shame Ananias.

And quite as villainous as either injury was that brazen assumption of Judge McNutt in his speech to the recall agitators that all the good people of Los Angeles are on his side of the fence and all the bad people are on the other—that all the saints are fighting for the recall, while the saloon-keepers, strumpets, corporations and degraded beings compose the multitude that is opposed to the recall. Gentle reader, are you a "strumpet" or a "corporation?" What do you think of Judge McNutt's classification?

A "BOON" FOR THE "BOSSES."

The carefully laid plan of Gov. Charles E. Hughes to saddle the direct primary on New York State has encountered vigorous opposition. Some time ago Elihu Root, who is convincingly and irresistibly logical, told why he opposed the system; and now come two other men of the Empire State, taking substantially the same ground.

One of them is James W. Wadsworth, formerly Congressman from the Thirty-fourth District, and now Speaker of the Assembly, and the other is Dr. Schurman, president of Cornell University.

Both regard the "direct primary" as an evil which, instead of affording the people fuller participation in government, and producing better men for the public service, operates against the objects it is intended to accomplish.

Briefly, they contend that it puts autocratic and despotic power into the hands of the "bosses;" that it substitutes for "consultation and deliberation" in the choosing of candidates "a type of manipulation and corruption" such as has never been known before.

"It is a scheme," says Speaker Wadsworth, "which, by permitting an unscrupulous boss to pick as his candidate for nomination a rich or merely popular man living in a center of population, will enable him to set up in his district, his county, or the State at large, a boss rule the like of which has never been equaled.

"The most ardent advocates of direct primaries will not dare to contend that the party voters, voting directly, would be able to use that judgment and discretion which is necessary in the selection of a well-balanced ticket of nominees. Under the direct plan Tammany Hall could for years and years to come hold by the throat the Democratic party in New York City, and could nominate and control the entire city ticket, with perhaps now and then a Brooklyn Democrat getting his name on the ballot.

"Take my word for it, the greatest fallacy which advocates of direct primary nominations indulge in is that this proposed system will do away with party leaders or so-called 'bosses.' It will not do away with them. You cannot legislate strong, commanding party leadership out of existence. Gentlemen, leadership has existed since the beginning of the world in every human undertaking, and will continue to exist to the end of time. The desire and necessity for leadership is inherent in human nature."

In similar vein are the views of Dr. Schurman. He believes that fuller participation by the people, and the selection of abler men for the public service, can be secured under the present system better than under any other. He says:

"Take, to begin with, the character of the candidates whom we call to the public service. Under our present system of nomination by the delegates' convention we have seen great improvement in this respect. And the fact that a man of the ability, character and political independence of Charles E. Hughes has been twice nominated and elected Governor of the State of New York is to my mind a very strong argument in favor of the present system. And this argument is strengthened by the practically unanimous testimony which I received in Western States regarding the operations of the plan of direct nominations."

The "unanimous testimony of the Western States" is certainly against the "direct primary."

North Dakota, through its Supreme Court, declared it to be unconstitutional.

Montana rejected it in the Legislature.

Oregon has used it to elevate Bourne (Republican) and Chamberlain (Democrat) to the Senate—both of them "failures"—from the standpoint of popular will and party harmony.

Washington has named Jones, who secured a small minority vote, and then was chosen unwillingly because his unscrupulous political managers had trapped the legislators into an unconscionable and presumably unconstitutional pledge.

Theoretically, the direct primary is perfect. Practically, as shown by both Washington and Oregon, it is deplorably and fatally pernicious.—[Seattle (Wash.) Times of February 14.

Of all the cheap substitutes for wisdom, learning, by reason of its misleading labels, is perhaps the most dangerous.—[Puck

STREAKS OF WIT.

The Spots of Neglect.

"Who is that neglected-looking [illegible] dirt over his face?"

"He is the child of the [illegible] lives over the way."

"Oh, is he? Come here, sonny. [illegible] tell your father he doesn't need [illegible] he wants to see spots on the sun."—American.

Grooming That Failed.

Mrs. Wabash: She's had six weddings in [illegible]

Mrs. Dearborn: What! Been a bride [illegible]

"Yes. What do you think of that?"

"I think you might call her a [illegible] woman."—[Yonkers Statesman.

Her Hot Retort.

"Mollie," he said, "I believe that if you [illegible] heaven you would ask the angels if your [illegible] on straight."

"Yes," was the reply. "Just about the [illegible] be asking Satan to put a little more [illegible] the 'hot Scotch.'"—[Atlanta Constitution.

A Hard-Worked Class.

Beggar: This begging business is [illegible]

Friendly Policeman: How so?

Beggar: You've got to look half-starved [illegible] hard to keep that way when you're taking [illegible] $3 to $5 a day.—[New Orleans Picayune.

Arithmetic of Life.

"Did you ever notice how life's [illegible] generally applied?"

"How?"

"It adds to your sorrows, divides your [illegible] multiplies your cares and subtracts [illegible] pleasures."—[Baltimore American.

Thrown Down Twice.

"Why have you thrown over Mr. Pl[illegible]

"Oh, I could never marry a man with a [illegible] leg."

"What made his leg crooked?"

"I ran over it with my motor car."—[illegible]

Two Conditions.

Mrs. Sunflower: Pete Green was [illegible] quite an artist. Dey say he am wooin' [illegible] Do yo' think yo' could be wedded to [illegible]

Sam Sunflower (with a yawn): [illegible] art could cook a good dinnah an take [illegible] ing to keep me in tobacco money.—[illegible]

HOROSCOPE.

Saturday, February 20, [illegible]

BY CORETTE.

The travelers' star this day is [illegible] Toward lovers Venus is inclined.

The moon is in perigee and new. [illegible] in opposition to Saturn, in trine with [illegible] sextile to Uranus. Uranus is in [illegible]

The lunation falls in a time when [illegible] hold positions that threaten much [illegible] Europe and Asia. The sign for the [illegible] is better, as Aquarius rises Mercury [illegible] his sign, which is a most favorable [illegible] Washington.

A good time for traveling.

Dealings between the sexes should be [illegible]

This day is indicated as having [illegible] for fish dealers, oyster men, dealers [illegible] nected with fish or fishing, and for [illegible] fish.

This should be a fortunate period [illegible]

The indications are that there will [illegible] of people and flames" in lands around [illegible] terranean before the winter ends.

Occult influences may disturb [illegible] this day. Distrust, displeasure and [illegible] be apprehended by those who try [illegible] undertakings through this time.

Employés should take heed against [illegible] principle for the sake of a temporary [illegible]

Women with this birth date will [illegible] tivate the most congenial surroundings [illegible] twelvemonth.

Men with this birth date will be [illegible] gant waste of money during the [illegible] less they keep themselves under check.

Talent and originality are indicated [illegible] over children born this day. Girls [illegible] duly egotistical. Boys must be guarded [illegible] bitterness of spirit.

IDEALS.

Watch well the building of thy [illegible]
However hopeless it may seem [illegible]
The time will come when it shall [illegible]
A prison or a home for thee.
—[Winifred Webb, in American [illegible]

Visitors.....

Are welcome to visit Our Beautiful Store. Said to be the handsomest Jewelry Establishment to be seen outside of New York. Come today and spend an hour looking over our Rare Display.

Montgomery Bro[illegible]
JEWELERS
BROADWAY AT FOURTH
"Sign of the Big Clock"

WETHERBY KAYSER Shoe Co.
...215-217 So. BROADWAY...

Shoes For Children

OUR SHOES for Boys and Girls are designed with the idea of producing foot-wear that will give a maximum amount of service and comfort—and at the same time be pleasing to the eye. All are made on orthopedic lasts, ensuring correct shape to growing feet. We fit young people perfectly, having shoes in all sizes and widths.

Boys' Shoes, $2.50 to $3.50; Girls' Shoes, $1.75 to $3.00.

Bring the children in today.

FITZGERALD MUSIC
SELLING OUT. Removing to [illegible]
Broadway about February 2[illegible]
piano sacrificed. Buy now.
"YE OLDE MUSIK STORE"
113-113½ SOUTH SPRING ST[illegible]

Unit Ownership Theories
Investigate [illegible]
UNITS OF BUSINESS [illegible] offered by
THE TRUSTEE COMPANY
424 S. Broadway—Broadway [illegible]

SATURDAY, FEBRU[illegible]

MUSIC AND THE STAGE.

Oskar Seiling, who has contributed very much to the solid accomplishment of the musical community in the past year, has been heard but little in solo performance, hence the announcement of his forthcoming recital, which is to be given in Blanchard Hall next Tuesday evening, will meet with much interest on the part of local music lovers.

Mr. Seiling is an artist of definite strength and mature purpose, possess-

Oskar Seiling,
who will be heard in recital next Tuesday evening.

[illegible] a pure and beautiful tone [illegible] [illegible] at all times by discriminating [illegible] audience.

His programme for Tuesday evening [illegible] the Hubay "Carmen" fan[illegible] the Bruch Concerto in G Minor, the Hubay "Scenes de la Scerda," the Wieniawski Polonaise and the Sarasate "Zigeunerweisen."

From appearances, the Belasco organization does not care to tackle new plays by untried dramatic authors, for the present at least.

Hayden Talbot's "The Cashier," which was announced by the management, will not be done at that theater now, but instead has been taken by Manager Moronco, who calls it a new find, and promises an early production.

Helen Lackaye, sister of Wilton Lackaye, has been engaged for second parts in Stockwood's Belasco company. Miss Lackaye has been prominently identified with a number of important New York productions, and of late has been with the Valencia Theater stock of San Francisco.

The Los Angeles Athletic Club gave its concluding minstrel show performance last night at the Mason Opera-house, being favored with another large and warmly appreciative audience.

The proceeds for the athletic fund, from the two nights, will be about $2000. There is some talk of presenting the show in San Diego, but no definite plans for any other offerings have been made.

The war cloud that hovered back of the scenes on Thursday evening seemed well dispersed last night. The bill was given in brisk and taking fashion, but after the two acts, the Kendall quintette and Thomas Emerson's skit, "For the Good of Science." These exceptions were made principally for the sake of variety, and brought the whole down to normal length.

On the first Sunday in March the Orpheum Club will inaugurate a series of Sunday afternoon popular concerts. At the next regular dinner of the club, on March 3, the club will entertain Bispham and Lhevinne.

VITAL SUBJECT.

MOTHERS ASKED TO AID UNBORN.

WOMEN IN CONGRESS APPEALED TO BY UNKNOWN MAN.

Gathering at New Orleans Hears Startling Assertion Relative to Slaughter of Infants in Prenatal Stage—Californians Taking Prominent Part in Discussions.

[BY DIRECT WIRE TO THE TIMES.]

NEW ORLEANS Feb. 19.—[Exclusive Dispatch.] California women are taking a prominent part in the National Congress of Mothers, now in session here. Under the head of reports from State congresses today, Mrs. Charles Smith of Los Angeles made a most interesting one, arousing the mothers to enthusiasm in her detailed account of the growth of the cause on the Pacific Coast.

In the midst of the State reports an unknown man came down the center aisle and made an appeal to the congress to take action against the slaughter of unborn babes. "A doctor in this city," asserted this speaker, "tells me that 3000 unborn babies are murdered in this city every year."

Mrs. James of San Francisco replied, declaring that the only real remedy for this alleged slaughter was the proper education of the boys and girls of the country before marriage.

Mrs. James then told of the work in California, asserting that there was no color line drawn and that colored women sat on the meeting on equality. She declared that the part of the mother was the same in all nationalities, and stated that in one of the circles there was a Japanese mother and an old colored mother, and they had come to know how to raise their children.

COLLEGE MEN COMBINE.

Form Association to Keep Schools Out of Politics and to Foster City's Artistic Side.

The college men of Southern California have formed an association, declared to inculcate high ideals of citizenship, "to be practically applied in the actual government of the city, State and nation; to pay attention to the educational needs in city, county and state, and particularly to insist upon the non-partisan administration of school affairs," and to take a general interest in the artistic side of the city's welfare. The new association will hold a meeting at Levy's Café on the evening of March 1, to which all college men are invited. Dr. W. LeMoyne Wills is president of the association, and Chas. Ames A. Pries, secretary.

CONNAMBULIST INJURED.

NEW YORK, Feb. 19.—Elizabeth Brock, a young saleswoman, is in a critical condition at the Roosevelt Hospital today, suffering from a bullet wound in her breast, believed to have been inflicted last night while she was walking in her sleep.

STREAKS OF WIT.

ts of Neglect.
is that neglected-looking little boy
nis face?"
the child of the noted astronomer
the way."
he? Come here, sonny. Run home
father he doesn't need his telescope
to see spots on the sun."—[Bal

g That Failed.
abash: She's had six weddings in her
earborn: What!' Been a bride six
What do you think of that?"
k you might call her a well-groom
—[Yonkers Statesman.

Retort.
" he said, "I believe that if you were
n would ask the angels if your hair
t."
was the reply. "Just about the time
Satan to put a little more brimstone
scotch.'"—[Atlanta Constitution.

Worked Class.
This begging business is hard work
Policeman: How so?
You've got to look half-starved and
ep that way when you're taking it
day.—[New Orleans Picayune.

ic of Life.
u ever notice how life's arithmetic
applied?"
to your sorrows, divides your
your cares and subtracts from
—[Baltimore American.

Down Twice.
ve you thrown over Mr. Pitcher?"
ould never marry a man with a
ade his leg crooked?"
er it with my motor car."—[Boston

ditions.
nflower: Pete Green am gettin' a
rtist. Dey say he am wedded to
ix yo' could be wedded to yo' art.
nflower (with a yawn:) Well, you
ook a good dinnah en take in exchange
me in tobacco money.—[Chicago

HOROSCOPE.

aturday, February 20, 1909.
BY COZETTE.

traveler star this day is that
ard lovers Venus is inclined.
n is in perigee and new. The
n to Saturn, in trine with Neptune
Uranus. Uranus is in benefic
tion falls in a time when the
ns that threaten much disturbance
Asia. The sign for the United
Aquarius rises Mercury and Ven
hich is a most favorable aspect
se for traveling.
between the sexes should be fr
is indicated as having especial
lers, oyster men, dealers in artic
fish or fishing, and for all who
ld be a fortunate period to buy
ations are that there will be "
nd flames" in lands around the
efore the winter ends.
fluences may disturb great squ
distrust, displeasure and opposition
ded by those who try to fish
through in these twenty-four
should take heed against
the sake of a temporary advantage
ith this birth date will do well
nost congenial surroundings
this birth date will be liable
of money during the two
p themselves under close
originality are indicated
born this day. Girls
al. Boys must be
spirit.

IDEALS.

well the building of thy dream
er hopeless it may seem,
me will come when it shall be
on or a home for thee.
nifred Webb, in American Magazine

tors.....
Are welcome to visit
Our Beautiful Store,
d to be the handsomest
Jewelry Establishment
to be seen outside of
New York.
me today and spend an
hour looking over our
Rare Display.
ntgomery Bros.,
JEWELERS
DWAY AT FOURTH ST.
ign of the Big Clock.

THERBY Shoe Co.
SSER 217 So. BROADWAY
For
dren
HOES for
and Girls
ned with
of produc-
ear that will
aximum amount
and comfort—
same time be
the eye. All
on orthopedic
uring correct
growing feet.
ng people per-
ng shoes in all
widths.
hoes, $2.50 to
Shoes, $1.75
e children in

RALD MUSIC CO.
OUT. Removing to 523 S. Broadway
y about February 20. Bargains
crificed. Buy now.
OLDE MUSIK SHOP.
UTH SPRING STREET

nership Thoughts.
Investigate
OF BUSINESS PROPERTY
offered by
E COMPANY of Los Angeles
y—Broadway Central Building

MUSIC AND THE STAGE.

ner darling, who has contributed
much to the solid accomplishment
the musical community in the past
s has been heard but little in solo
k, hence the announcement
forthcoming recital, which is to
place in Blanchard Hall next Tues-
evening, will meet with much in-
est on the part of local music

darling is an artist of definite
ish and mature purpose, possess-

Oskar Seiling,
will be heard in recital next
Tuesday evening.

ure and beautiful tone domi-
at all times by discriminating

programme for Tuesday evening
ves the Hubay "Carmen" fan-
the Bruch Concerto in G Minor,
Hubay "Scenes de la Scarda," the
ssenti Polonaise and the Sara-
Zigeunerweisen."

appearances, the Belasco or-
nation does not care to tackle new
by untried dramatic authors, for
least at least.
Belasco Talbot's "The Cashier,"
now announced by the manage-
will not be done at that theater
all, but instead has been taken
Manager Morosco, who calls it a
hit, and promises an early pro-
tion.

Edna Lachaye, sister of Wilton
ch, has been engaged for second
in Woodward's Belasco company.
Lachaye has been prominently
ified with a number of important
York productions, and of late has
with the Valencia Theater stock
San Francisco.

The Los Angeles Athletic Club gave
excellent minstrel show performan-
last night at the Mason Opera-
house, being favored with another
large and warmly appreciative audi-
ce.

The proceeds for the athletic fund,
from the two nights, will be about
0. There is some talk of present-
the show in San Diego, but no
definite plans for any other offerings
have been made.

The storm cloud that hovered back of
Belasco on Thursday evening seemed
have dispersed last night. The bill was
given in fine and taking fashion, but
the two acts, the Kendall quintette
and Miss Emerson's skit, "For the
Love of Science," These exclusions
were made principally for the sake of
time, and brought the whole down
normal length.

The first Sunday in March the
Women's Club will inaugurate a series
Sunday afternoon popular concerts.
Following the next regular dinner of the
club on March 2 the club will enter-
tain Mme. and Lhevinne.

VITAL SUBJECT.

MOTHERS ASKED TO AID UNBORN.

CONGRESS APPEALED TO BY UNKNOWN MAN.

Mothers at New Orleans Hears Assertion Relative to Welfare of Infants in Prenatal Age—Californians Taking Prominent Part in Discussions.

[DIRECT WIRE TO THE TIMES.]
NEW ORLEANS Feb. 19.—[Exclusive.] California women are taking a prominent part in the National Congress of Mothers, now in session here. Under the head of reports from state congresses today, Mrs. Lindley Smith of Los Angeles made a most interesting one, arousing the audience to enthusiasm in her detailed account of the growth of the cause on the Pacific Coast.

Delegates of the State reports from every section came down the centuries and made an appeal to the congress to take action against the slaughter of unborn babes. "A doctor in this city," said the speaker, "tells me that 1000 babies are murdered in his office every year."

Mrs. Hamilton of San Francisco replied, declaring that the only real cause for this alleged slaughter was the lack of education of the boys and girls of the country before marriage.

Mrs. Jones then told of the work in Texas, asserting that there was a line drawn and that colored women sat in the meeting by themselves. She declared that the love of the mother was the same in all families, and stated that in one of the circles there was a Japanese mother and an old colored mother who had come to know how to love children.

COLLEGE MEN COMBINE.

Association to Keep Schools Out of Politics and to Foster City's Artistic Side.

The college men of Southern California have formed an association, declared to be for the purpose of inculcating high ideals of citizenship, to be practically applied in the affairs and government of the city, to study its needs, and to pay attention to its financial needs in city, county and nation; to pay attention to the schools, and particularly to insist upon a non-partisan administration of the "public affairs," and to take a general interest in the artistic side of the city's development. The new association will hold a meeting at Levy's Cafe on the evening of March 4, to which all college men are invited. Dr. W. LeMoyne Wills is president of the association, and Albert A. Fries, secretary.

AUTOMOBILIST INJURED.

NEW YORK, Feb. 19.—Elisabeth Hall, saleswoman, is in a critical condition at the Roosevelt Hospital suffering from a bullet wound in the head, believed to have been fired last night while she was in her sleep.

HF THE MARK OF GOOD CLOTHES KNOW US FOR BEST VALUES SINCE 1858

Final Clean Up Sale
Men's Suits and Overcoats
Still a splendid assortment of first-class patterns and fabrics for your selection. Note these reductions:
Values to $18.00.....$10.50
Values to $22.50.....$12.45
Values to $27.50.....$16.75
Values to $35.00.....$21.00
We Fill Mail Orders
Harris & Frank
Outfitters for Men, Women, Boys and Girls
457-459-441-443 SOUTH SPRING

Little Tots
Staub's shoes for the little tots are as distinctive in style as your own.
High shoes, oxfords and ankle ties—dainty little models for the wee folks and appropriate styles for every age and for all occasions.
Staub's
BROADWAY CORNER THIRD

PRESCRIPTIONS
Filled by experts. Lowest prices guaranteed.
OFF & VAUGHN DRUG CO.
332 So. Spring St.

Intelligent Shampooing..50c
Weaver-Jackson Co.
443 S. Broadway

AGNOSTIC BARRED AS WITNESS.

Hand-writing Expert Refused Because He Did not Know Whether There Is a God.

[ASSOCIATED PRESS DAY REPORT.]
CAMDEN (N. J.) Feb. 19.—Dr. Persifor Fraser of Philadelphia, a well-known scientist and handwriting expert, was barred as a witness in a case on trial here yesterday because he would not say there was a God.

Dr. Fraser was called by the State in an attempt to identify a letter, but the witness declined to take the usual oath. At this point counsel for the defense asked him if he declined to take the oath because he did not believe in God.

"I do not know whether there is a God or not," he replied.

Counsel for the defense thereupon objected and the court excused Dr. Fraser from testifying.

He said afterward that he had been testifying for more than twenty years as an expert in handwriting, and that never before had the court sustained such an objection.

Dr. Fraser gained considerable public attention during his testimony at the trial of Roland B. Molineaux in New York some years ago.

NON-MAGNETIC YACHT.

Carnegie Institute Awards Contract for Vessel Built Without Ounce of Steel.

[ASSOCIATED PRESS DAY REPORT.]
NEW YORK, Feb. 19.—To a Massachusetts firm has been awarded the contract for the construction of the new magnetic survey yacht for the Carnegie Institute of Washington.

Specifications call for the completion of the vessel by July 1, this year. She will be placed in commission as soon thereafter as a practical test can be made.

This is in view to making delicate experiments in magnetism, and it was essential that no magnetic metal be used to influence the instruments, and the contractors announce they have solved the difficulty. They will use vanadium bronze, which is a new non-magnetic, non-corrosive and yet a ductible metal. Of this material the anchor, mast piping and other structures will be made. Even the crankshaft will be molded from it, and to eliminate the necessity of a boiler, a gas producer will create motive power. Never before, it is said, has a producer been thus utilized in a ship.

Impossible to be Well
It is impossible to be well, simply impossible, if the bowels are constipated. Waste products, poisonous substances, must be removed from the body at least once each day, or there will be trouble. Ask your doctor about Ayer's Pills, all vegetable. He knows why they act directly on the liver.
J. C. Ayer Co. Lowell, Mass.

J. W. Robinson Company
"Boston Dry Goods Store"
SO. BROADWAY 235-237-239 SO. HILL ST. 234-244

The laced-front Gossard Corset is here in every model the makers have brought out this season. $5 to $16.50.
(Rear of annex.)

Saturday Specials in Boys' Clothing

Lot of Buster Brown suits in a variety of rich, handsome materials; suits heretofore sold at $5 to $6.50, free to go at $3.95; 2½ to 6-year sizes.

Limited number of boys' $1.50 khaki suits at $1.

Boys' Knickerbocker pants of khaki, in 6 to 14-year sizes, at $1.

Boys' $5 to $15 Knickerbocker suits of strictly high grade woolens, in both single and double-breasted styles, reduced a full third—$3.35 to $10 net; 8 to 16-year sizes.

Cloth, leather and velvet Tam-o'-Shanters, worth up to $2, for 50c.

Skirts Made Free
The only conditions are that you purchase the materials of us, selecting goods costing $1 or more a yard, and pay for the necessary findings; we will then make a 5, 6, 7 or 8-gore or circular skirt for you absolutely free of further cost. If you prefer a pleated or trimmed skirt, with bands, straps, etc., the additional cost is very slight.
Measurements taken in the afternoons only—1 to 5 o'clock.

Monday's Most Important Sales
Details of which will appear in Sunday Papers:
75c to $1.50 Undermuslins at 55c.
Sale of long and short Silk Gloves.
Liberal price concessions on Black Silks.
Hand-embroidered Linen Doylies at half.
Art Goods at half and less.
Generous reductions on Curtains, Portieres and Bedding.

Knox Hats
Spring and Summer 1909 Styles
Now Ready
KNOX "The Hatter"
203-5-7 S. Spring St.
Hollenbeck Hotel

Cummings Shoe Co. 551 So Broadway
If you value the Cummings standard of fine footwear, supply all your needs now.
Nearing the End
We are making every effort to close out this high-class stock by March 1st. Never before have the public had such an opportunity to get the best and save money, too. Don't wait till the last few days, but come in now while you are sure of getting the size you wear in the style you wish.
Shoes and Oxfords for Men and Women
$7.00 Values for.....$5.60 $5.00 Values for.....$3.90
$6.00 Values for.....$4.50 $4.00 Values for.....$3.15
$3.50 Values for.....$2.85
CHILDREN'S 8½ TO 11.
$2.25 Grade.....$1.80
$2.00 Grade.....$1.60
$1.65 Grade.....$1.40
MISSES' SHOES 11½ TO 2.
$3.00 Grade.....$2.40
$2.75 Grade.....$2.20
$2.00 Grade.....$1.60
LADIES' SHOES.
$3.50 Button or Lace.....$2.85
$2.50 Lace or Congress.....$2.00
$2.00 Prince Albert.....$1.60
Cummings Shoe Co. 551 So Broadway

The Owl Drug Co.
Three Stores in Los Angeles—
320 S. SPRING ST.
BROADWAY AND FIFTH ST.
And 625 BROADWAY.

Alfred Benjamin & Co.'s
CORRECT CLOTHES FOR MEN
Sold by
James Smith & Company 137-39 So. Spring St.

OSTERMOOR MATTRESSES
Coulter Dry Goods Co.
McCALL PATTERNS
219-229 S. BROADWAY 224-228 SO. HILL ST.
VISIT OUR FOURTH FLOOR CAFE—OPEN FROM 11:30 TO 5:30

Recently-Arrived Spring Silks
Word of the very latest arrivals in the Silk Section; silks which strike the highest note of favor in present fashions, for gowns, suits, waists, wraps:
NEW PONGEES—24-inch herringbone stripe, with jacquard effect; rose, cadet, navy, mulberry; for costumes.....$1.75
24-inch herringbones in plain effects; brown, green and gray.....$1.50
24-inch plain pongee suitings in all shades; $1.25 value.....$1.00
New foulard silks arriving almost daily.
NEW WASH SILKS—20-inch "Laundrico," all silk; Laundrico is an imported material that will launder beautifully and retain its luster; white grounds with stripes.....$1.00
SATIN OTTOMAN—22 inches wide; new this season; shown in all spring shades.....$1.25
LINING SATINS—36 inches wide; in all colors, also black and white; our regular dollar grade today only.....85c
Dressmakers please notice.
BLACK CHIFFON SATIN—Haskell's best; 34 inches wide.....$2.50
Haskell's pure dye black taffeta; guaranteed; yard wide.....$2.50
ON MONDAY A SALE OF PONGEE SILKS.

Fourth Floor Cafe An Attractive Menu of First-Class Foods—A la Carte Luncheon Daily Between 11:30 & 2:30—Open to 5:30

Men's Pajamas $1.00
A noteworthy opportunity today to purchase pajamas at less than usual cost:
Men's madras pajamas, specially priced at.....$1.00
New guaranteed half hose here; two different brands, each the best quality.

A Sale of Children's Muslinwear
This store looks out particularly to the needs of children in muslinwear. You'll be astonished and delighted with the wealth of styles we show, and the reasonableness of prices. Today we offer a sample line of children's underwear at less than ordinary prices:
PRETTY GOWNS IN A NUMBER OF STYLES:
75c GOWNS.....50c $1 GOWNS.....70c
70c GOWNS.....45c $1.25 GOWNS.....85c
85c GOWNS.....60c $1.50 GOWNS.....$1.00
DAINTY SKIRTS, WELL TRIMMED AND MADE:
50c SKIRTS.....35c $1.50 SKIRTS.....$1.00
75c SKIRTS.....50c $1.75 SKIRTS.....$1.20
$1 SKIRTS.....70c $2.00 SKIRTS.....$1.35
$1.25 SKIRTS.....85c $2.25 SKIRTS.....$1.85
DRAWERS LIKEWISE REDUCED:
35c DRAWERS.....25c 70c DRAWERS.....45c
50c DRAWERS.....35c 75c DRAWERS.....50c
65c DRAWERS.....40c 85c DRAWERS.....60c
Boys' night shirts and sleeping garments, 50c; outing flannel or muslin.
Children's matched sets—drawers and waist, $1.75 to $3.50; skirt and waist, $1.75 to $3.50. Other combinations made up as desired.

Misses' $15.00 and $20.00 Suits $10.00
Every mother who has girls to clothe will want to be on hand at opening time today, with such an advantage as this to be gained:
Some two dozen misses' suits in panamas, serge and cheviots, half fitted and tight-fitting coats; pleated and plain gored skirts; trimmed in buttons; styles selling regularly at $15 and $20, specially priced at.....$10.00

RUGS Values to $25.00 At $15.00 RUGS
Not only an excellent assortment of patterns and colors to select from in these rugs; but makes of the highest quality, and sizes that are most preferred:
PANEL AXMINSTERS, 9x12.
SEAMLESS AXMINSTERS, 9x10.
BURMAH, 12x13.6.
CALCUTTA, 8.3x10.6.
TAPESTRY BRUSSELS, 9x12.
NAVAJO, 6x10.
RAGLIN, 7.6x10.6.
SMYRNA, 9x12 and 13.6x16.6.
SWISS CURTAIN GOODS.
Fancy colored, lace striped, silk embroidered and tambourine swiss curtain goods; values to 30c, yd.....15c
Royaline crepes, regularly 20c a yard.....12c
Brass extension curtain rods; regularly 10c, for.....5c
Portieres and couch covers; regularly $6.00, for.....$3.00
COULTER DRY GOODS CO.

DISTRIBUTORS EL CAMINO REAL APRICOT CORDIAL
DISTRIBUTORS EL CAMINO REAL WINES
SATURDAY SPECIAL
Liquor Department
For today's Special in this department, read our adv't. on middle window in front of Store.
Bakery Department
We have a regular special every Saturday Evening between 7:30 and 9:00 p.m. on all perishable bakery goods.
Sole Agents Hobro Akavair in Southern California
Anderson & Chanslor Co.
GROCERS AND WINE MERCHANTS
428-430 SOUTH SPRING STREET
SUNSET PHONE BDWY. 1127
HOME PHONE 10831.
DISTRIBUTORS EL CAMINO REAL OLIVE OIL
DISTRIBUTORS EL CAMINO REAL GRAPE BRANDY

FREE EXCURSION
Call at room 311, 207 S. Broadway for maps and free tickets for Sunday Excursion 9:20, 10, 10:40 a. m.
TO NEFF STATION
Sunday 9:20, 10:00, 10:40 a. m.
1-2 Acre Homes
Rich, level land will raise all fruits, vegetables, chickens; plenty of good water; unsurpassed climate. Located direct on Electric Road.
$200 Up. $10 Down, $10 Monthly
Bring your money with you, $10.00. On Inglewood branch of Redondo Electric Road. This is your opportunity to make money by the increase in value, for in a few years' time good land like this cannot be bought for less than $250 a lot or $1250 an acre. Soil a rich loam, no alkali, no adobe, no stones, just the richest, best level land, with unlimited water supply.
An Absolutely Sure Money-Making Investment For Large or Small Buyers
Fine for a garden home, for your children to grow up, for suburban residence or for making money by the increase. Save $10 monthly and own your own home.
Remember Sunday, 9:20, 10:00, 10:40 A. M. Maps and Free Tickets of
T. WIESENDANGER
Room 311 207 South Broadway

JEWELRY
BROCK & FEAGANS Jewelers
427-429-441 Broadway.
With Style and Quality. You are welcome to visit the largest jewelry store in the West. Like a wonderful exposition of Art, it is one of the sights of California.

Los Angeles Investment Co.
AB119 335-337 S. HILL ST. Main 2248.
Home Builders Will Build to Suit
Upon Your Own Lot—or will furnish Lot. RENT PAYING TERMS.

Knabe Pianos
The Wiley B. Allen Co.
416-418 So. Broadway.

UNIQUE
Cloak and Suit House
225 South Broadway

CREDIT
CARPETS, DRAPERIES, FURNITURE
LYON McKINNEY SMITH Co.
648-52 BROADWAY 3 DOORS BELOW 6TH

14 & 18 K. WEDDING RINGS
WHITLEY JEWELRY CO.
347 S. BROADWAY

OFFICE FURNITURE
Desks, Tables, Chairs, Filing Cabinets, Book Cases, Opera and Church Furniture.
R. D. Bronson Desk Co.
542 So. Spring.

RELIGIOUS.

HOW TO READ DAILY PAPER.

Pastor Phelps Will Tell His Baptist Flock.

Change in Grenfell's Sunday Appointments.

Dr. Henry Decides to Stay in Los Angeles.

Rev. Arthur S. Phelps, pastor of Central Baptist Church, will preach his fourth annual sermon as pastor of that flock, on Sunday morning. "How to get the best out of your daily paper," will be his evening topic. Mr. Phelps is one of the progressive and able preachers of the city, and Central Church has flourished under his leadership.

The annual men's dinner of the congregation will be held in the lecture-room of the church on Tuesday evening, for which an attractive programme has been prepared. Mr. Phelps will act as toastmaster, and will deliver an address on "Half a Thousand." Rev. J. Herndon Garnett of Santa Ana, will deliver the address of the evening, on "A Man and His Money;" S. Lewis Wood will talk on "Running Your Own Auto;" W. W. Darrow, on "Rounding Up the Goats;" H. W. Tuttle, on "We Invite You to Inspect Our Goods."

PATRON SAINT GRENFELL.

IMPORTANT CHANGE OF PLACE.

At the last moment it became necessary for the Y.M.C.A. to change its Sunday afternoon meeting to the First Methodist Church, where Dr. Wilfred T. Grenfell of Labrador, will be the speaker. Those who wish to hear him tomorrow afternoon and see his fine stereopticon pictures, should not make the mistake of going to the Auditorium. He will be heard in Immanuel Presbyterian Church at 11 a.m., and at the First Congregational Church, at 7:30 p.m. All other appointments remain as announced in The Times yesterday.

DR. HENRY WILL STAY.

DAY OF AMERICANISM.

Dr. J. Q. A. Henry has made the formal announcement to the First Baptist Church that he has declined the call to Vancouver and will remain with the local church. Tomorrow he will teach Americanism from his pulpit, his subject in the morning being, "Will America Fulfill Her Divine Mission?" In the evening he will have a Washington memorial service, his topic being, "Washington's Counsel, 'Put None but Americans on Guard.'" The music will be patriotic, and there will also be a baptismal service.

IN NATIVE COSTUME.

MISSIONARY ATTRACTIONS.

This afternoon two novel features at the missionary convention, now in session at the Bible Institute, will be an address by a native of Morocco, clad in native costume, and another on "Esquimaux Children," in connection with which a child will be exhibited in the costume of the Far North. Bishop Sellew and Mrs. Sellew will explain many interesting curios from the missionary fields. Bishop Sellew will also speak at the convention both this morning and this evening. On Sunday morning, W. E. Blackstone will speak, and in the afternoon and evening Bishop Sellew. The convention was well attended yesterday and much interest manifested in the proceedings. The exhibit of curios brought from foreign lands by Bishop and Mrs. Sellew, is particularly interesting.

DRUMMER-EVANGELIST.

MANY ROMPS OF THE TIGER.

W. H. Williams, the "Drummer Evangelist," and wife spent yesterday in the city visiting their daughter, Mrs. Flora Mansfield, and left last night for their home in San José. They have been in the East three years holding evangelistic and gospel temperance meetings, and will now be at their own home for the first time within that period. Mr. Williams visited this city seven years ago and made a number of addresses here at that time. His most noted lecture is "The Last Romp with the Tiger," which he has delivered 2154 times. He is a Methodist preacher and was at one time pastor of the church at Oceanside.

RELIGIOUS BRIEFS.

NOONDAY LENTEN SERVICES.

The Brotherhood of St. Andrew of the Episcopal Church has arranged for its annual Lenten services, each day at noon, in the Exposition Theater, No. 320 South Main street. The services begin at 12:10 and close at 12:35 p.m. The first three days, February 24, 25 and 26, will be in charge of Bishop Johnson, and each day thereafter, until April 5, a different rector will conduct them.

On Sunday evening Victor Harris, editor of the B'nai B'rith Messenger, will deliver a lecture on "Zionism," in the hall of the Ahabath Zion Society, No. 107½ North Main street. The lecture will be followed by a debate from the floor.

At the Auditorium on Sunday night, Dr. Robert J. Burdette, pastor of Temple Baptist Church, will conduct a Washington's Birthday memorial service. Dr. Burdette's topic will be: "From Bunker Hill to Yorktown," in which he will pay tribute to the first President of the United States. The choir will sing the "Song of the Flag," and other patriotic songs.

The rectorship of All Saints Episcopal parish, Highland Park, which has been vacant since last November, has been accepted by Rev. William E. Maison of Escondido, who will enter upon his duties next week.

Melvin Trotter will speak at the City Rescue Mission tonight, and Charles Butler and Miss Anderson of the Billy Sunday party, will sing. On Sunday evening, D. L. Durand will be the speaker.

Dr. Locke will resume his series of sermons on "If Christ Should Come to Los Angeles," in the First Methodist Church on Sunday evening. He will discuss the topic: "What Amusement Would He Approve."

Miss Gertrude Davidson, student secretary for the territorial committee, will speak at the vesper service at the Young Women's Christian Association on Sunday afternoon at 4 o'clock. Special music will be rendered by the vested choir of the association.

Rev. F. G. Cressey, pastor of the East Los Angeles Baptist Church, has invited to his Sunday evening service all the couples he has united in marriage and will preach upon the subject, "Partners for Life."

Sam G. Bettes, the "Cowboy Preacher," will deliver a sermon at 3:30 Sunday afternoon in Temperance Temple, Broadway and Temple street. Sam is a hustler and a great entertainer.

FACTS, FEATURES AND FANCIES FOR WOMEN

BY MISS SYDNEY FORD.

Are you handy with a hammer and saw? It's a great accomplishment. One of the most prized of my possessions is a study table, made by a young girl friend of mine. She received instruction in manual training in the normal school from which she graduated. She came out to Los Angeles to spend a year, during which she took private pupils.

"I wish I had a study table just adapted to my needs," she said one day, "but I am returning East in a few months, and it will hardly pay to buy one—guess I'll make it." A bungalow was being built next door and she made friends with the carpenters, got the boards and strips of wood she needed and borrowed the use of a few tools. When they saw the workmanlike manner in which she handled the saws and planes the men had no hesitancy in lending them, and became deeply interested in watching the pretty girl carpenter saw and fit and smooth the timbers which went into the construction of the table. She made it craftsman style and when it was done stained it with dull finish Japalac, and a more convenient study table never was. When she went back East she telephoned me: "I'm sending you a keepsake," and half an hour later a drayman appeared with the table. The girl is married now, and the last I heard of her she was busily engaged in putting together a particular kind of kitchen cupboard she wanted and could not find in any of the shops.

* * *

This One Built a Bungalow.

I know of another woman who, instead of sewing, crocheting or embroidering during her spare moments built a little bungalow as a pastime. She had made magazine racks, tables and Morris chairs enough to find out that she was handy with carpenter's tools, and she longed for a trial at something larger and more pretentious. She had other duties to perform in the meantime, so spent only odd hours in the construction of her bungalow. Her tools were a saw and hatchet, plane, level and hammer. The bungalow is 18x20 feet in dimensions, divided into two rooms by an opening which is hung with curtains. The little house has seven windows and two doors, and there is also a small woodshed near by, which was the work of her hands. The bungalow is sturdily built, and well finished, and no one would guess that its builder had just graduated from magazine racks and chairs. If she had been seen at her work even her friends would hardly have believed that a slender young woman could have placed the rafters and performed the dozens of other carpenter's feats which were necessary in the construction of the cottage. She had planted flowers and vines and the little bungalow will soon be half hidden by greenery and blossoms, but it will always be pointed out as the house which a very attractive young woman built with a saw and a few other tools.

* * *

Who's Your Dressmaker?

"Thank heaven, at last she's found a dressmaker," was the well-nigh unanimous exclamation of every dramatic critic in New York a few seasons ago when a certain actress famous rather for her intellectuality than her taste in dressing, appeared in faultless garb on the stage.

Ah, there's the rub—to find a dressmaker—or a milliner, who will take into serious consideration all your best points and, more important yet, all your worst points, and then carefully study out a costume that in color, fit and finish shall emphasize the former and conceal the latter. We are too careless in our selection of a modiste. I was once calling at the home of a very wealthy woman whose clothes were rather distinguished for their richness than for their fitness. A saleswoman called to show a collection of novelties sent out by her firm, and, in making her selection, milady called in her housekeeper—a lumbering old woman whose very personal appearance belied her taste in dress—to help her choose "what was most becoming." I understood then how it was that this woman appeared in such astonishing get-ups, as to cause the world of fashion to wonder and to laugh. Be as careful in your selection of a dressmaker as in that of a dentist, or a physician. She has it in her power to make or to mar your personal appearance.

* * *

The Servant in the House.

A woman interested in sociological research recently asked to be allowed to see the servants' quarters in the house of an exclusive family living on one of the fashionable thoroughfares of New York. She was shown the rooms—one for each servant—with dainty furniture, baths with every convenience, and a sitting and dining-room devoted to their exclusive use. "But," she said to the maid who was showing her the quarters, "this surely is exceptional. Most servants do not live like this, do they?"

"Oh, yes," said the maid. "We do not live better here than I have lived in many places. When they are not so good—why, the servants don't stay. They don't have to."

The woman interested in sociological research went away pondering and this was her deduction: "Of all city workers of the same grade, house servants live the best," and no one, knowing conditions as they are, will dispute her. How many working girls in New York—clerks, stenographers and shop girls can afford anything better than the proverbial hall bedroom, and how many have as nourishing and appetizing food as they need?

On the other hand, these servants of the wealthy must, as in other lines of work which offer tempting compensation for perfect service, be adepts in their art. A butler who cannot distinguish between the social elect and the new rich, admitting the one and protecting his mistress from the other; the chambermaid who does not understand the art of making a bed perfectly; the cook who allows the mayonnaise to curdle or the roast to burn—these will not be tolerated in any fashionable and well-managed household. The wages paid vary greatly, running the scale from $30 for a chambermaid to $150 for a chef. Indeed, it is said, there are a few chefs in New York whose salaries are unknown to every one but themselves and their employers, but they run into the thousands a year. Such servants may be said to be artists in their profession.

* * *

Butter Molds.

Culinary artists will delight in the new butter mold which figures among the latest improvements in household utensils. It is made in two pieces, which, when brought together, fashions the shapeless mass of butter that has been placed in one side, into picturesque designs—a sheaf of wheat, an autumn leaf or a pine cone. The mold being in two sections makes it possible to place the figure on the plate upright.

* * *

Cheese Versus Meat.

Too little attention is paid to the food value of cheese, remarks a food expert. Meat may be omitted from a meal and if a cheese dish is substituted the food element will be about the same. Its value is fully recognized abroad. Among the hardy Swiss, it is a staple food, second only to bread and among the Italians and Germans it is used instead of meat. In all high class Italian restaurants in this country and abroad a small dish of grated Parmesan cheese is brought on with the soup, each adding the amount to suit his taste. Considered from an economical standpoint, the use of cheese is to be highly recommended, and it is especially rich in fats and proteids. There are endless ways of preparing it. A delicious accompaniment for afternoon tea, or to be served with a green salad at dinner, is a bread-and-butter sandwich with a filling of cream cheese. Toast the sandwich, which should be very thin, on both sides, and serve very hot.

Escalloped cheese makes a good hot dish for luncheon. Put slices of dry bread, thinly buttered in the bottom of a baking dish, and lay on them slices of cheese, add a little salt and pepper and repeat the alternate layers of bread and cheese till the dish is full. Then pour over it a well-beaten egg to which has been added sufficient milk to thoroughly moisten the contents of the dish. Bake in a hot oven till the top puffs and is brown.

* * *

Smart Spinster Dinner.

A little friend tells me about a spinster dinner given for her cousin who is soon to be married in an eastern city as a farewell by a dozen of her girl friends. The favors were in the shape of tiny bags made of the old-fashioned silk of grandmother's time—a little rose pattern running between the green and white stripe. Inside the work bags was a set of tiny knitting needles with a "stint" already set up. Each girl found therein also, her fortune written in the cleverest vein. All the table decorations were done in green and white and the knitting bags were run through the top with narrow green ribbons. The color indicates that St. Patrick's Day approaches.

* * *

Patriotic Emblems.

Caterers and confectioners are busy these days concocting schemes for Washington's Birthday affairs in which the cherry, hatchet, flag or cocked hat plays an important part. Ices will be molded in cocked-hat shapes and sandwiches cut to represent them. Three-cornered candy boxes and salad cases are appearing in display windows, and red, white and blue confections herald the patriotic colors.

* * *

Fashionable Fads.

White edgings for waistcoats are having a tremendous vogue this season, and men are wearing them not only with dark suits, but with light ones as well.

The new "pepper and salt" feathers are much worn in conjunction with a toque of sorrel green velvet, this color combination being much favored just now.

One of the late winter favorites with motorists in England is the knitted turban with long Shetland veil attached for tying over the ears and around the throat.

There is a new skirt made upon directoire lines which is partially divided, but which is so carefully hung that when walking the division is not evident.

Big, round Eton collars will probably hold their own all through the spring. They may be made of plain linen or decorated with squares of lace set in.

SIEGEL IN NEW SHOP.

Old Establishment Moves from First Near Spring Toward Fourth and Will Open Today.

Another fine local shop has opened its doors. It is the store of Nate Siegel, No. 249 South Spring street. For twenty-two years the Siegel hat store and haberdashery shop has been located in the Nadeau building on Spring street, near First, but it has now been moved.

The new shop displays a Bohemian taste, carrying a line to fit the purse of the middle man, as well as the wealthy one. It is tastily arranged, and the decorations are all in order. The cases, shelves and other fixtures are all of English weathered oak, a dark green shade. The wide panel running entirely around the walls above the cases represents the trees and fields of Southern California.

The shop is equipped entirely with tungsten lights, the first complete system of these installed in any Los Angeles store. From the center of the room three large lights, 250 candle power, are suspended from short chains. The others, in clusters of four, are hung along the sides, and when turned on give the interior of the store brilliancy. During the day electric lighting is not essential in making the place bright and cheery. A large skylight in the center of the room and windows of ribbed glass furnish this.

There are two mezzanine floors, one in the rear of the display room, and one over the large front windows. That in the front of the store serves as the private office of Mr. Siegel, while the one in the rear is utilized in carrying a surplus line of fine hats.

A new departure of the store is a dressing-room for the use of customers living out of town, or those in town, who desire to brush and clean up. Today will be the opening day proper of the new establishment.

TREATMENT BY MACHINES.

Invention That Treats Convalescents and Hastens Recovery Installed in New York.

[ASSOCIATED PRESS DAY REPORT.]

NEW YORK, Feb. 19.—Thirty steel machines have been installed in the new department for mechanicotherapy at the Vanderbilt clinic of the College of Physicians and Surgeons.

By the use of the machines, tissue, bone and muscle will be strengthened and the period of convalescence lessened.

Dr. Charles H. Jaeger, instructor of orthopedic surgery at Columbia University, has charge of the machines which were operated for the first time yesterday.

Columbia is the first university to adopt the new system of treatment, and to instruct its students of medicine in this branch of therapeutics.

Explaining the system, Dr. Jaeger said: "Mechanicotherapy hastens the recovery and lessens the convalescence 33 per cent. Strange to say, America is the only large nation that is not using these machines in its public hospitals."

MINES AND MINING.

OLD AMARGOSA IN RICH ORE.

Strike Forced by Work of High-Graders.

Four Thousand Dollars the Ton Found.

Boston Money to Develop in Bouse District.

The Amargosa Mining and Milling Company, operating in San Bernardino county, at Salt Springs, eight miles south of Saratoga Springs and five from Dumont, on the Tonopah and Tidewater Railway, in the south end of Death Valley, has made a rich strike in the old Amargosa mine, and opened large bodies of ore.

The circumstances illustrate the vagaries of fate, and the element of chance in mining. This old property, which has been worked for close to half a century, and from which more than $150,000 has been taken from surface pockets, has been owned and operated by Los Angeles people for the past twelve years. It contains a large amount of old tunnels, shafts, and numerous drifts and cross-cuts, many of which have been long unused.

When a small force was sent to do the assessment work for the present year, it was found that some one had been taking out ore during the previous summer, had carted away the cable and parts of the machinery, and stopped entrance into the 160-foot shaft, where work was to be done. In this shaft the company has a 140-foot drift into the vein fifteen feet, which was to be continued. Unable to enter this shaft, it decided to do the assessment work in one of the 'dis-and tunnels of the old workings. This process had not proceeded very far when a strike was made of free gold running as high as $4000 to the ton. The ore was found in stringers 100 feet from the main lead, with occasional large bodies, and these are expected to lead into good bodies of high grade.

The new work will be continued until the assessment work is finished, and then the mine will be pumped out, new cable and machinery put in, and the old shaft entered and developed to see if the same ore is not found there in large quantities. At the time Charles M. Hassen, who is doing the present development, went to the mine he met a man who offered to take an option on it in a fair amount. This will not be considered, say the owners, until the old shaft has been prospected fully.

The mine is equipped with a five-stamp mill, and has been a good producer. It is within a mile or so of the projected railroad, a part of which is now under construction from the Salt Mines to Dumont.

BOSTONIANS AT BOUSE.

Boston parties will make an examination of the Bouse district, on the Colorado River, next week, with a view to erecting a customs smelter, according to George W. Bishop, who, with J. E. Meyers of this city, recently took over the Little Butte mine, four miles from Bouse. Mr. Bishop asserts that indications are favorable for putting in the plant.

The Little Group, comprising eight and one-half claims and 170 acres of ground, is the most extensively developed of the mines in the district and has made four shipments to the smelters which netted $750 per car in the face of high freight rates and treatment charges. It has a vein of carbonate six to fourteen feet wide running 13 per cent. copper and $9.70 gold, the drift and bottom of the shaft being in ore. A gasoline hoist has just been installed and the company will continue the shaft, now down fifty-five feet, to 1000 feet. Peacock copper has been encountered and it is expected to reach the sulphide at 100 feet. Drifts have been run in both directions at the fifty-foot level, and when the hundred is reached crosscuts will be started to show the width of the vein. There are large bodies carrying high-grade copper and gold. The Parker cut-off passes within 2000 feet of the property of the Little Butte and negotiations are pending for a spur.

Adjoining the Little Butte is the Dutchman Group, owned by Leedy and Pierce. This is to be developed on a large scale and the first lot of men has been put to work. The ore is similar to that in the adjoining claims. The town of Bouse is growing rapidly. It contains from 600 to 800 people, several general stores, drug store, a mission hotel, said to cost $25,000, under construction, and an ice plant ready to be installed.

Schwab of San Toy.

Charles M. Schwab, the Bethlehem Steel Corporation magnate, is reported to have disposed of his holdings in the San Toy Mining Company at Santa Eulalia, Mex., to a group of Pittsburgh capitalists, who will make some notable improvements.

Schwab was made a party in suits filed by Mexico City people recently in connection with breach of contract and commissions growing out of the sale of the San Toy properties several years ago, and his withdrawal from the company is not unexpected. The San Toy is capitalized at $6,000,000.

New Capital for Kelvin.

A new company, in which the Lewisohns of New York are said to be heavily interested, has been formed to operate the Kelvin-Calumet properties in the Kelvin district, Arizona, and a half-million is to be spent in immediate improvements. Later an additional two millions will be put into the property. Among the improvements planned is included a large plant for the treatment of the ores of this property, which is considered one of the best in the district.

Fill the Cream-Jug For Johnny

Don't be afraid to give him plenty of cream for his H-O. It is a small price to pay for health and strength—and he doesn't need anything else for breakfast.

H-O is the "meat" of the choicest, selected oats, cooked in steam under high pressure—a process which dextrinizes the starch in the oats making them easily digested and retaining all their delicious "nutty" flavor. Ten or fifteen minutes' boiling prepares it for the table. Of course it costs a little more than ordinary raw "rolled oats," but it's worth it. Ask your grocer for H-O.

H-O

Vapo-Cresolene

(Established 1879)

An Inhalation for Whooping-Cough, Croup, Coughs, Colds, Catarrh, Bronchitis, Diphtheria.

Cresolene is a Boon to Asthmatics.

Does it not seem more effective to breathe in a remedy for diseases of the breathing organs than to take the remedy into the stomach?

Cresolene cures because the air, rendered strongly antiseptic, is carried over the diseased surface with every breath, giving prolonged and constant treatment. It is invaluable to mothers with small children.

For irritated throat there is nothing better than Cresolene Antiseptic Throat Tablets.

Send 4c in postage for sample bottle.

ALL DRUGGISTS.

Send postal for descriptive booklet.

Vapo-Cresolene Co. 180 Fulton Street, New York.

WASHBURN-CROSBY CO. WASHBURN'S TRADE MARK Gold MEDAL FLOUR

Worth 20¢ a Sack More

GOLD MEDAL FLOUR

Costs No More

NORTHERN PACIFIC

Eastward Through the Storied Northwest

via the line which offers such attractions as the

SHASTA COUNTRY	
PORTLAND	TACOMA
SEATTLE	SPOKANE
COLUMBIA RIVER	PUGET SOUND
SCENIC CASCADE and	OLYMPIC RANGES

A trip of maximum pleasure and profit over "the Scenic Highway Through the Land of Fortune."

Yellowstone National Park

(Season June 5 to Sept. 25, 1909)

may be visited by way of Livingston and the Official Entrance at Gardiner, if you take the

Northern Pacific Railway

Call or write and let us tell you fully about our superior train service.

Geo. W. McCaskey, 545 So. Spring St., Los Angeles, Cal.

Alaska-Yukon-Pacific Exposition, Seattle, June 1 to October 16.
Annual Rose Festival, Portland, June 7 to 12, 1909.
National Irrigation Congress, Spokane, August 9 to 14, 1909.
Rainier National Park and Paradise Valley, Tacoma, June 1 to Oct. 1.

CAL. 1

Steamships.

North-German Lloyd

Fast Express Service

PLYMOUTH—CHERBOURG—BREMEN—9 am
Kaiser Wm. II., Mar. 4 | K. Wm. d. Grosse Mar. 18
Cecilie ..... March 3 | K. Wm. II ..... April 6

Twin-Screw Passenger Service

BREMEN DIRECT—10 A.M.
†F. Fr'd'k Wm., Feb. 23 | Koelln ..... Feb. 27
Brandenburg ..Feb. 25 | Genelesnau ....Mar. 11
†Calls at Plymouth and Cherbourg.

Mediterranean Service

GIBRALTAR—ALGIERS—NAPLES—GENOA.
Sailing at 11 a.m.
K. Luise ..... Feb. 25 | K. Albert ..... March 13
P. Irene ..... March 4 | Neckar ..... March 25
*Does not call at Algiers and Genoa.

North German Lloyd Travelers' Checks.

Gaffcken & Co., No. 5 s'w'y, New York

Robert Capelle, 220 Powell st., San Francisco, Cal., or Hugh H. Rice Co., 409 S. Spring st., Lehman's S. S. Agency, 248 Spring st., German American Savings Bank Steamship Department, Spring and Fourth streets, Los Angeles, Cal.

Hamburg - American

LONDON—PARIS—HAMBURG

America (new) Feb 27 | Deutschland ....Mar. 13
Pretoria ..... Mar. 6 | Pennsylvania ..... Mar. 13

ITALY VIA AZORES—GIBRALTAR, NAPLES AND GENOA.

S. S. HAMBURG.....†March 23. | ‡May 11
S. S. BATAVIA.....†Apr. 13 | †June 1.
S. S. MOLTKE .....*† Apr. 27. | ‡June 29.
*Calls Azores. †Gibraltar. ‡Naples and Genoa.

TOURIST DEPT. for TRIPS EVERYWHERE

HAMBURG-AMERICAN LINE, 138 Powell St., San Francisco. Hugh B. Rice Co., 409 South Spring St., and local agents, Los Angeles, Cal.

MEN'S SUITS $15 MADE TO ORDER SCOTCH TAILORS 330 SO. SPRING

Price at Midway.

...and 77½ cents are the ...ed for the 22-gravity ...section 24, Midway, sold to ...Refining Company (Jew-...ett). The first figure is ...Jameson for the royalty ...him as owner of the ...th the Standard and San-...erating. The contract is for ...period, terminable upon ...notice. The Standard takes ...product of its lease it-...Point Richmond refinery, ...selling the entire ...wells on the southeast ...section at the named ...months. It is too light ...for fuel and too valuable. ...has some of the by-...duction, which it sells ...refineries. The Phoe-...at Bakersfield, and the ...only bidder against ...for Midway light oil, ...paying 50 cents, but its ...bases are mostly of ...upon lease on 24, former-

THE OIL INDUSTRY.

CONSUMPTION, PRODUCTION.

Statistics as to Relative Amounts Given.

Causes of Extending a New Sherman Field.

Twenty-five Cents Paid for Midway Light.

The Oil World of Bakersfield has issued statistics of consumption and production that show a most interesting condition. These figures show a total daily production of 142,000 barrels, against 115,000 a year ago; present daily consumption, 126,000 barrels; one year ago, 104,000 barrels. This means an increase of consumption of 12,000 barrels a day, and of production of 27,000, which flatly contradicts the theories of those who hold that consumption is ahead of production.

Production was a year ago; it is now 6000 barrels per day. During 1908 the Standard produced 1,700,000 barrels, the Associated 1,300,000; the Union, 467,000; others, 220,000; total, 3,687,000 barrels, increasing 600,000 in pipe lines and vessels.

Regarding the Oil World's figures as a whole, there are some good points for discussion. In Kansas and Oklahoma the Prairie Oil and Gas Company (Standard) had a storage of 38,-000,000 barrels on December 31, and during that month tanked 684,581.97 or an average of 22,083.29. The runs of the company's runs were 449,-000, a daily average 18,000, and none of the Gulf Pipe Line Company's runs were 40,500; average daily, 14,500, and none stored.

These last two companies' figures are for Texas only and do not include the runs of Oklahoma oil in Texas. Considering these figures with California's, which has an increased demand in production and transportation equal to all the calls in the near future, while Texas is struggling with the problem how to move the oil to market, the fact is that the present supply of Texas oil is far too small. Curtailment is not over so little, and how will the present supply last? On the other hand, there are two factors to consider. First comes the immense consumption of Los Angeles city. There production has miles and miles of wells, and only very slightly developed. It is increasing production by leaps and bounds. The local market is easily over-supplied. Will the Associated get enough ahead here to be more nearly independent of production elsewhere? It is a serious question. It may very likely be answered to a more or less degree in the affirmative.

Another serious factor is Midway. No one knows what that field will do, but production is not increasing now. Water drive is a heavy handicap, and the effect is that it will be increasing much more rapidly by summer.

The greatest hope for quickly increased consumption is that there will be a revival of business during the year. The finding of new markets is simply a matter of slower work, but sure.

Salaries Development.

Work in the north extension of the Midway field towards the town is of great interest. Strikes in three wells now drilling will add to the proven belt. The deepest, as well as the most northerly, is the Sherman Petroleum's in the Section, among the owners of which is Mrs. Emma A. Summers. It is down 2268 feet Wednesday, having been drilling nine months, and starting with seventeen-inch casing is working with a 4½-inch hole. The operators claim to have struck oil, how much they do not know, but the impression is that it is little more than a showing and that it is in 3000-foot sand, which will be extremely valuable to finish in with the present oil formation has been a hard one to drill. It is a mile and a half or more to the nearest actual production, that of the Doheny and Union wells at Maricopa.

The Grador and Grador wells, which are in course of drilling, are on lower ground, on the vast area in which the big production is found, the Sherman being on the edge of the bowl. The Grador No. 1 was spudded in last on Wednesday. In this there is no sign of oil yet. The drilling crews early in the work, but were shut off with eight and three-quarters inch is the indications point to about 2000 feet as a probable depth for oil. The work is very well started. Three rigs are in place, and have been, but trouble has ensued and it has been necessary to stop drilling and redrill. The progress has just been at all satisfactory.

The Grador and Grador companies are owned by E. L. Doheny, S. C. Graham and others. Mr. Graham is here. They are just southwest of the Los Angeles-Pacific line to Sherman to the Junction of the American Petroleum. The wells are near the railroad, the first several hundred yards west. Several wells finished or in process of drilling west of the Junction by the West Coasts and Rodeas of Texas, ranging from one-half to two miles to the south and southwest. Some of the Midwest wells on the American have not proved successful, the casing has been lost. The property lies along the railroad from Sherman to the Junction, the south end fronting on Section. This end is the best, and here the good wells are found. North they deteriorate rapidly, the oil formation ends, or changes, and has not been found by the drill. The same condition exists on the north end of the property just east of the American.

Just east the Rancho La Brea property lies to the north than any in this part.

High Prices at Midway.

Prices 77½ cents are the prices for the 22-gravity oil on section 24, Midway, sold to the Pacific Refining Company (Jewett). The first figure is the allowance for the royalty paid by him as owner of the land to the Standard and Sanborn operating. The contract is for a long period, terminable upon notice. The Standard takes the entire product of its lease at the Point Richmond refinery. It is selling the entire product of its wells on the southeast section at the named prices, and three-eighths inch is too light and too valuable. Some of the same oil has come from Fullerton, which it sells to the refineries. The Phoenix of Bakersfield, and the only bidder against the Midway light oil. The latter is getting 60 cents, but its wells are mostly of

Standard has 34, former-ly the Talara, the Standard has the rig completed for No. 9, and ready to drill, the derrick up for No. 10, and material on the ground for No. 11. No. 2, bored with the rotary, is not considered a finished well yet as work remains to be done to put it in shape to produce.

Compromise of Contract.

The Associated and Mount Diablo have compromised their differences and, instead of the 1,000,000-barrel, 40-cent contract, over which they have been disputing for sometime, have adopted one for the same amount at 50 cents, the oil to come entirely from the southeast eighty acres on which are the present wells, instead of from the whole section as provided before. The royalty from the Mascot lease is left free, as will be all the output of any future wells on the remaining 400 acres. Extensive drilling will be done, but six months are allowed to start work and longer if water should not be obtainable.

The negotiations for a sale of the Mount Diablo lands some two months or so ago has come to naught and any deal that may have been on is off.

Well at Newhall.

A second well has been brought in by Clampitt Brothers on the Commercial property in Elsmere Cañon at Newhall. It is understood to be very good. It is in shallow territory.

Elk Assessment?

Reports, unofficial, but apparently reliable, say that an assessment on Elk Consolidated stock is pending to complete needed work. The company does not wish to sell treasury stock at this time, it is said.

Good Statistical Edition.

The Oil Investors' Journal of Houston, Texs., has issued a very good statistical number under date of February 5, in which there is contained a mass of highly important data as to the oil fields of the entire United States and Mexico. Complete figures are given for all fields and the edition is of great interest and value to all interested in oil.

Protest Is Sent.

The Chamber of Commerce has wired to Sacramento its protest against the iniquitious Flavelle oil inspection bill. The chamber believes the proposed law would be detrimental in the extreme to the State's oil interests.

LOCAL RAILROADS.

STEAM SHOVEL IS KEPT BUSY.

PACIFIC ELECTRIC AT WORK ON LONG WILMINGTON FILL.

Single Track to Long Beach to Be Completed by May First—Many Prominent Officials of Eastern Lines Here, or en Route—Another Landslide.

The Pacific Electric is pushing work on the short line between Wilmington and Long Beach, and has a large force filling in the grade across the low stretch south of Wilmington. Practically the entire distance will be one fill of sand, keeping the steam shovel at San Pedro busy. The line is to be double-tracked, and a single track will be completed by May 1.

The recent bad weather and its torn-up condition makes the San Pedro road impassable, and residents have complained to the Trustees, who will ask the Pacific Electric to put it in order at once.

In Long Beach eighty men are at work, and three miles of additional track are being laid on Pine street, between Sixth and Fourteenth, and on Seventh street, between Pine and Alamitos avenue. The old track, which was laid in West Long Beach, between Seaside and Terminal Island, is being torn up and relaid. The franchise recently expired, and as West Long Beach is now practically isolated, it was not deemed advisable to ask for another at this time. Later, if communication is established with Long Beach by a ferry across the San Gabriel River, or by bridge, a franchise may be sought. It is understood the ferry idea has not been abandoned by West Long Beach business men.

Railroad Officials Here.

Several high officials of eastern lines are already here and others are on the way. Some will stay only for a few days, others, like President E. P. Ripley of the Santa Fé, will spend weeks or months in this vicinity. President Ripley is now at Coronado Beach. E. H. Harriman is at San Antonio, but headed for Los Angeles. Marvin Hughitt, president of the Chicago and Northwestern, arrived last night from Santa Barbara. C. E. Schaff, vice-president of the New York Central, and in charge of the operating department of the Michigan Central at Chicago, is a visitor, and W. H. Bancroft, vice-president and general manager of the Oregon Short Line, is living at the Arcade depot in his private car. E. O. McCormick, assistant traffic director of the Harriman lines at New York, and W. B. Kniskern, passenger traffic manager of the Chicago and Northwestern, have just returned to New York.

Another Small Slide.

A small landslide took place yesterday at Summerland, twenty miles south of Santa Barbara, and kept the section crew busy for four hours. Trains are running a little late on account of general track conditions, but no serious inconvenience is suffered.

Espee Prison Car.

The prison car of the Southern Pacific passed through this city Thursday evening, with a number of aliens en route to New York, where they will be turned over to the Federal authorities for deportation. The party came from San Francisco and is in charge of nine attendants.

Railroad Notes.

L. L. Hyde, assistant general freight agent of the Lake Erie and Western, who has been spending a few days in the city, left yesterday for San Francisco and Puget Sound.

C. N. Hayes, with the Oregon River Navigation Company at Walla Walla, is in the city.

John Ryan, general manager of the Tonopah and Tidewater, is here from Ludlow.

Jay Adams of the Nickel Plate is among the railroad men who are visiting here.

J. H. Pearman, assistant manager of the tourist department of the Chicago, Union Pacific and Northwestern lines, will return to the city tomorrow, after an extended business trip in the East and Northeast.

A. B. Moffatt, traveling passenger agent of the Erie, with headquarters at San Francisco, is here for a short stay.

Robert C. Smith, contracting agent of the Santa Fé in New York, is a recent arrival. He is accompanied by his wife.

Chamberlain's Cough Remedy.

The many remarkable cures of colds and grip effected by this preparation have made it famous over a large part of the civilized world. It can always be depended upon.—Adv.

TULARE NOTES.

Boy Wants to Go to Reform School Where He "Can Learn Something."

[SPECIAL CORRESPONDENCE OF THE TIMES.]

TULARE, Feb. 18.—Fred Davis, 19 years old, wants to go to a "reform school, where I can learn something." He was arrested Monday night for stealing a bicycle, and yesterday morning was taken before Justice DeWitt, where he pleaded guilty, and was sentenced to twenty days in the County Jail.

He begged to be sent to a reform school. When he was told that something more serious than a misdemeanor charge would be necessary for such sentence, he told Marshal Smith that some days ago he had entered a sheep herder's tent, south of Delanuo, and stolen a rifle, which he had sold in Delano for $3. As this latter crime is burglary, the young man stands some chance of getting his wish gratified.

The officers of Kern county have been communicated with, to ascertain if he is wanted there for such offense.

The City Laundry is installing new machinery this week.

Frank Hyde of the Cooperative Creamery, who has been taking a special course in butter-making in Ames, Iowa, returned home on Tuesday.

The Tulare Planing Mill Company today signed a lease, by the terms of which it takes the six lots at the corner of K and Kings streets, on which an addition 50x72 feet will be built. The work of building will begin at once. New machinery will be added to that already in use.

The improvement of old buildings and the erection of new ones is seen on all sides of the business streets. The Tulare Hotel has a new front, almost an entire new interior arrangement, and a new name—"The Encina." The building occupied by the Rochdale Cooperative store has been transformed into a modern store building. The Pratt Block is in the hands of carpenters, painters and paper hangers.

WILL DISPOSE OF LAND.

Newly-Formed Corporation to Sell Extensive Miller and Lux Holdings—Bakersfield Notes.

[SPECIAL CORRESPONDENCE OF THE TIMES.]

BAKERSFIELD, Feb. 18.—Articles of Incorporation of the Lux Divided Lands Incorporated, were filed today in the office of the County Clerk. It is specified in the document that the object of the corporation is to carry out an agreement entered into between the owners of the land (Henry Miller and the Lux heirs) in February, 1907, as follows: "To dispose of said lands as speedily as in the judgment of the directors the same can be fairly and advantageously done." The capital stock is $20,726, representing that many shares of the par value of $1 each. The directors are Arzo N. Lewis, William Loewy, J. Le Roy Nickel, George C. Sargent and Gustav Gutch. Of the land described, consisting of many thousands of acres, only 140 are in Kern county, the bulk being in Fresno and Monterey.

DARING BURGLARY.

The home of Marshal Badger of Kern was burglarized last night while the Marshal and his wife were absent. Food and clothing were stolen.

CLUB FOR CLITIC.

William Nelly was today sentenced to 100 days in jail for beating J. W. Rowland, his partner, over the head with a hickory club. The men are horse clippers, and when Rowland criticised the work of his partner the latter picked up a club and attacked his critic.

Only One "Bromo Quinine."

That is LAXATIVE BROMO QUININE. Look for the signature of E. W. GROVE. Used the World over to Cure a Cold in One Day. 25c.

Alberhill Coal, $8.50 Per Ton.

Main 797. F1696. 211 Security Bldg.

The Quality Store

Buy A New

Spring Suit

Our assortment includes a pleasing variety of shades and styles, well made, and every detail carried out so as to insure a perfect fit. Our guarantee of satisfaction the result of twenty-five years of careful study. Buy early and get first choice of our exclusive designs.

Prices Always the Lowest

SEE WINDOWS

Mullen & Bluett Clothing Co.

Corner Spring and First

Neckwear--Collars, Jabots

BEEMAN AND HENDEE BABY SHOP 447 SO. BROADWAY

All in the newest Kaiser patterns in machine and fine hand made articles.

20 % Discount | BOYS' AND GIRLS' WINTER COATS AND SUITS

At these prices it will pay parents to buy and lay aside for next winter. Better values were never offered than these suits and coats. They are the best made goods on the market, all of them high class, combining durability and style.

Ladies' French Hosiery. The best 3 for $1.00 hose in the city. Children's Plaid Sox, 2nd floor

The Toy Department Always welcomes the children to its playroom. Competent attendant kept in charge.

Dunlap Hats

Spring and Summer 1909 Styles

Now Ready

.... At ....

Desmond's

Cor. Third and Spring — Douglas Building

A Delightful Trip For Sunday Pleasure

SALT LAKE ROUTE

is that through the great orange district, seeing the sights of Riverside and Redlands. Leave Salt Lake Route First-street station at 8:35 a. m., have two and a half hours at Riverside, then to San Bernardino and via electric line to Redlands. Home again at 6:50 p. m.

Round trip rate to San Bernardino is $1.75 on Sundays and $2.75 week days.

Tickets and information at 601 South Spring St. today and at station in the morning for this trip to

Riverside & Redlands Via Salt Lake Route

MATHIE'S MALT TONIC
THE FOOD DRINK
ONE DOZEN BOTTLES DELIVERED 1$2
THE MATHIE BREWING CO.
LOS ANGELES

Hot lunches from 11:30 to 2. Delicious, light, satisfying. Prices lower than you would expect. Very superior coffee.
Christopher's
241 South Spring Street

Capable of Varied and Artistic Arrangement
Globe-Wernicke "Elastic" Bookcases
Sold by CALIFORNIA FURNITURE CO.
Broadway, 638-645

SILVERWARE
COMPLETE STOCK LOWEST PRICES
Parmelee-Dohrmann Co
436-444 So. Broadway

Hung Chun Hong and Wing Company

Chinese Herb and Tea Company, 220 So. Olive St., treats Consumption, Asthma, Catarrh, Rheumatism, Appendicitis, Kidney, Liver and all Female Troubles. Call and investigate. Consultation free. Open day and night.

Entire Stock of Men's Clothing 1-2 Price
Lowman & Co
129-131-133 S. SPRING ST

Bullock's

Broadway at Seventh

New Tan and Black Gloves from "Perrin"

The best glove news we have been able to print in many a day. Perrin gloves, the world's most perfect fitting styles, made from the best skins that are to be had. Cut by masters, finished by the skilled workmen that have made Perrin gloves the "ideal."

Tans and blacks that have been so hard to get—ready for a great glove day today.

The Blacks
At $1.50—3-clasp, real kid overseams.
At $2.00—3-pearl clasp overseam. Extra quality.
At $2.00—Real kid, P. K.

The Tans
At $1.50—1-clasp English Cape, Prix seam or P. K.
At $1.50—3-clasp, real French kid overseam.
At $2.25—Six-button.

In this Sale of Handbags Today at $5

—are included several short lines from regular stock. A rare variety of styles in real seal, calf, alligator, Vachette, English Morocco and Morocco. Black and colors. A rare group of values at $5.00.

All Ribbon Bows and Sashes Tied Free

Bring the little girls to Bullock's today for Sunday's new bows and sashes. The completeness of stocks, the quality of the ribbons, the variety, the values, all unite to make buying temptingly attractive.

Hair Bow Ribbon 50c Value, Yard 25c
Heavy lustrous silk taffeta, 6 inches wide, in white, sky, pink, red, black and late shades. A special purchase makes us able to mark this 50c ribbon at 25c. All bows tied free.

Beautiful Messaline, Yard 35c
In white, pink, sky, navy, brown, black and late shades; 6 inches wide. All silk. A splendid sash ribbon. Equally nice for millinery use. Extra value at 35c yd.

The Fame of Wayne Knit Stockings World Wide

—The fine, firm, first quality threads they are made of. Best of silk, of linen, of cotton.
—The Wayne knit fashioning and finishing.
—Above all the Wayne knit dyeing that preserves all the strength of the threads. Each has had its important part in making.

Women's 3 for $1.00 Wayne Knit Stockings

—The best we can find in the world. A rare variety of styles to suit every need. And half hose for men; stockings for children. Bullock's Wayne Knit headquarters in Los Angeles.

Children's "Pony" Wayne Knit Hose
Surpassing for wear—styles for girls and boys at 25c pair.

Fay Stockings for Children
Fine and medium weight—the kind that buttons at the waist.

"Educators" the Right Shoes for Children

—From "first steps" for the baby, to school and dress shoes for boys and girls. Educators are the right shoes, because they are built to "let children's feet grow as they should"—and to wear, wear, wear.
—For children, $1.50 and $2.00.
—For boys and girls, $2.25 to $3.00. All leathers, black and tan—at Bullock's exclusively.

Through Orange Groves
To
Riverside and Redlands

Passing San Gabriel Mission and through the San Gabriel Valley with its wealth of flowers and fruit. Stopping 2 hours and 15 minutes at Riverside for lunch and drive on Magnolia avenue and to Rubidoux Heights, and 1 hour and 50 minutes at Redlands for visiting Smiley Heights.

Special train every morning at 8:55 from Arcade Station, 5th St. and Central Ave., returning to Los Angeles at 7:00 p. m.

ROUND TRIP $3.00.

Limit eight days for return, with stopovers. $2.05 round trip Sundays, limited to date of sale.

Ask for illustrated booklet.

SOUTHERN PACIFIC

Ticket Offices: 600 S. Spring, cor. Sixth, Arcade Station, 5th St. and Central Ave.

Los Angeles County—Its Cities and Towns.

NEWS REPORTS FROM CORRESPONDENTS OF THE TIMES.

PASADENA.

NO DOG SHOW WILL BE HELD.

KENNEL CLUB DECIDES THAT DOGS SHAN'T BARK.

Big Apartment House to Be Built on East Colorado Street—Wife of Assistant City Attorney Victim of Accident—Insane Burglar Steals Hairbrush—New Car Service.

Office of The Times, No. 26 S. Raymond Ave.

PASADENA, Feb. 20.—Because of the ordinance forbidding the erection of a tent within fire district No. 1, and the fact that there will be no horse show this year, the Kennel Club has decided to abandon the dog show.

EAST COLORADO IMPROVEMENT.

An option has been taken on an East Colorado-street property near El Molino avenue, for a 200-foot frontage, which will be improved with one of the most modern apartment houses in the West. The parties interested in the deal are two St. Paul men. The structure will be of reinforced concrete, four stories, and contain thirty apartments of from four to seven rooms.

CRANK IS CRANKY.

Although she has never had an accident while driving her car through the busy business streets in which she is seen nearly every day, Mrs. Paul S. Homberger, wife of Assistant City Attorney Honberger, has had both arms broken while cranking the automobile. Yesterday the compression was so strong that the handle flew from her hand and her left arm was broken. About two months ago a similar accident caused her right arm to be fractured.

NEW SERVICE.

Residents in South Pasadena, as well as those who live in the southern end of this city and depend on short line cars for transportation, are glad to learn that a new arrangement of running local cars will bring about a change which will cause city cars to run south to Mission street in South Pasadena. It is planned to run the cars from 6:30 to 8:30 a.m. and 4 to 7 p.m. in this manner, the short line cars carrying the load during the rest of the day.

It is also anticipated that within a few weeks work will be commenced on the extension of two additional tracks out the short line right of way to Monterey Road, in South Pasadena, to accommodate local traffic from South Pasadena and way points to Los Angeles.

WILL MOUNT MT. LOWE.

Local Masons will accompany the famous silver trowel when it is taken up Mt. Lowe next Saturday. Special cars will be run from here. Those who have the Pasadena arrangements in charge are H. L. Cornish, B. W. Hahn, A. A. Wells, H. H. Meday and E. B. Spencer.

AWARDED PRIZES.

Two Throop students received the money prizes of $5 for first prize and $2 for second prize, for writing the best essays on temperance. The first prize was won by E. H. Hill of No. 596 Galena avenue, and comes from the Campbell estate. The subject of the winning composition was, "Why Alcohol Should Not be Used in Medicine." The second prize, given by the W.C.T.U., fell to Herbert S. Wood, who took as his subject, "Why Prohibition is Gaining Ground."

BOY BURGLARS.

Two boys are supposed to be the bold burglars who entered two grocery stores on South Fair Oaks avenue Thursday night and secured about $160 worth of goods. The establishment of S. A. Vail at No. 632 South Fair Oaks avenue and that of John Plummer at No. 752 were entered. It is supposed the boys took the groceries to some secret cache in the Arroyo Seco.

LECTURE ON SWITZERLAND.

Rev. Eugene F. Loba, pastor of the West Side Congregational Church, will lecture on Switzerland for the boys of the Y.M.C.A., at 9:30 o'clock this morning.

The Throop Academy baseball team will meet the Polytechnic High School nine of Los Angeles on the Raymond grounds this afternoon at 2:30 o'clock.

The latest report of the "insane burglar" who is mystifying the police, came yesterday from North Pasadena, where he is said to have entered the home of Miss Bessie Gibbings at No. 1039 Morton ave. He took small change and a hairbrush.

Edward Johnson, who is dangerously ill at the County Hospital, has asked the press to notify his mother, Mrs. Agnes Lester, of his condition.

LARGE RECEPTION.

One of the largest receptions of the week was that given yesterday afternoon by Mrs. Henry Mauris Robinson at her home on South Grand avenue in honor of Mrs. George Robinson, Mrs. Alfred Rice and Mrs. Edmond Brown, eastern friends who are spending the winter here. The unbonneted women assisting were Mmes. William R. Staats, Harry Gray, Robert A. Rowan, Carter Harrison, Freeman Ford, George Gerald Guyer and Miss Elizabeth Stone. Two hundred and fifty invitations were extended.

The Valley Hunt Clubhouse was the scene last evening of a large dancing party given by Mr. and Mrs. James E. Macdonnell of South Orange Grove avenue.

Mr. and Mrs. Winthrop Trowbridge, formerly Miss Fay Claypool, received with Mr. and Mrs. Macdonnell. Mrs. Macdonnell wore her wedding gown of ivory white satin. Arend's Orchestra furnished music for the dancing in the ballroom, and a collation was served from the dining-room where the table was banked with ferns and other greenery. Three hundred invitations were issued for the affair.

Mr. and Mrs. Frank G. Logan of Chicago are the guests of Col. and Mrs. Albert H. Sellers of West California street, and will spend a portion of the winter here. Mrs. Logan is the sister of Mrs. Sellers.

Misses Verna Fish and Bertha Sroat gave a pretty thimble party and miscellaneous shower yesterday afternoon at the home of the former, South Marengo avenue, complimentary to Miss Grace Tower.

Pictures framed at Wadsworth's.
See Phelps for fine wall paper.
Navajo Blankets, Silverware. Wigwam, 61 N. Euclid.
Superb stock gems and jewelry at Grace Nicholson's, 46 Los Robles.
Desirable furnished bungalow with board. Hotel Vista del Arroyo, Pasadena.

Croup.

The first symptom of this disease is hoarseness. When Chamberlain's Remedy is given as soon as the child becomes hoarse, the attack can always be averted. Even after the croupy cough has appeared, the attack can be warded off by the prompt use of this remedy. It is a certain cure for croup and has never been known to fail.—Adv.

SOCIETY VAUDEVILLE.

Leading People of Sierra Madre Give Entertainment in Aid of the Funds of the Library.

SIERRA MADRE, Feb. 19.—The society vaudeville last evening at the Town Hall, in aid of the library funds, was largely attended. Mrs. S. C. Collins had charge. She was assisted by Mrs. A. J. Bannatyne and Miss Lydia Webster. A clever farce was presented by Mrs. Brownson, Mrs. J. H. Wright, Mrs. Collins and Miss Leonore Morgan. A "stunt" enthusiastically received was the bones and banjo by N. H. Hosmer and Mrs. Phillip Carter. Miss Helen B. Wright sang two numbers. L. Dietz gave a bright, little pantomine, "A Silent Partner." George Burke, an Irish comedian, sang "Drumcolacher." Miss Fox sang twice, and Cabot Yerxa "brought down the house" with "The Elk and the Elephant."

A second farce, "A Business Meeting," was given by Mmes. J. H. Wright, Burton Andrews, Cabot Yerxa, M. B. Brownson and the Misses Bowers, Hawks, Staples, Norris, Morgan and Carter. An orchestra under the direction of Mrs. Phillip Carter, furnished the music. It was composed of Mrs. Carter, Miss Jessie Ward, Miss Maybelle Caley, Mrs. Patterson, Messrs. Patterson, Phillip Carter and Emery.

J. G. O'Brien, a mining engineer of New York, and lately employed on the mineralogical survey for the Columbian government, is at Hotel Shirley.

DIRE.

MAY DIE FROM BLAST BURNS.

PREMATURE EXPLOSION INJURES RAILROAD WORKERS.

Three Employees of Pacific Electric at Work on Nob Hill Bluff Near San Pedro Caught by Unexpected Shot of Black Powder—Approves Postoffice Plans.

SAN PEDRO, Feb. 19.—Manuel Regalado was probably fatally, and Urbana Ramirez and Edwin Doolan, seriously burned by the premature explosion of a blast of black powder about 9 o'clock this morning. The men were employés of the Pacific Electric and were blowing away a bluff on Nob Hill.

One blast had been shot in the hole and Doolan was pouring powder in for another, when a sudden explosion came, throwing the burning powder over the men. Regalado ran screaming with pain across a vacant lot with his clothing on fire, threw himself on the ground and writhed in agony. Fellow-workmen rushed to his assistance and threw several buckets of water over him, extinguishing the fire. He was terribly burned about the head and body.

Ramirez and Doolan were severely burned about the head and arms, but their injuries are not as extensive as those of Regalado. After their injuries had been temporarily attended to by local physicians, the men were placed aboard a special car and rushed to the Emergency Hospital in Los Angeles.

NEW POSTOFFICE.

H. B. Hall, assistant superintendent of salaries and allowances for the Postoffice Department, has approved the plans and specifications for a new postoffice building, to be erected at the corner of Seventh and Beacon streets, by A. P. Fere, president of the local Chamber of Commerce. The new office will provide 2500 feet of floor space, and the equipment and furniture will be modern in every way. The building is to be ready for occupancy by July 1.

AZUSA COMMITTEES.

President of Chamber of Commerce Appoints Several—Want Hotel Modernized and Reopened.

AUSA, Feb. 19.—The Chamber of Commerce has seven new members: President Coulter has appointed the following committees: Messrs. A. P. Griffith, Dana C. King, and Ward A. Stevens to draw up and forward a resolution to Supervisor Alexander, thanking him for his work in this road district in the past.

Messrs. V. M. Greever and George R. Stewart to extend an invitation from the Chamber of Commerce to Manager D. M. Linnard of the Hotel Maryland, Pasadena, inviting him to bring the white car "Maryland" to Azusa some day next week, when his guests will be given the seven-mile tally-ho trip, including a visit to the Azusa Citrus Association packing-house in full operation, and a trip through Mr. Griffith's "Rancho Grande."

Messrs. George R. Stewart, Mayor Greever, Dr. H. C. Bowers, and Dana C. King to confer with A. P. Griffith in regard to modernizing the Hotel Azusa, and reopening it as a first-class tourist hotel. It is felt that such a hotel is especially needed just now to operate with the Tilton Tally-ho Trip, which has been successfully established.

H. E. Bonner reports the sale of lot No. 49, block 29 by Wickliffe Matthews, Jr., of Los Angeles, to W. P. Taylor, consideration, $250; also the sale of a house and six twenty-five foot lots on San Gebriel avenue, by W. E. Baker, to F. L. Hostettler, consideration $2350.

J. W. Ryerson has sold his interest in Camp Rincon to the other members of the company.

Two automobile loads of Azusa men went to Pomona Wednesday evening where three of the number were initiated into the order of Elks. These were: W. H. Mulholland, F. D. Streshley, Frank Kauffman. The other members of the party were: W. P. Taylor, R. M. Follows, C. Condit, E. A. McDonald, W. E. Klapetsky.

SANTA MONICA.

SANTA MONICA, Feb. 19.—Santa Monica's three baseball teams have engagements for tomorrow and Sunday. The High School nine will go to Hollywood tomorrow for a contest with the High School organization of that city. In the afternoon the St. Vincent's of Los Angeles will be at the beach for an argument with the Santa Monica Juniors, and Sunday afternoon the game here will be between the Los Angeles and Santa Monica Stars.

Santa Monica Royal Arch Masons held a joint celebration of the birthdays of Washington and Lincoln last night. There were speeches, music and a banquet, the attendance being the largest in the history of the chapter. Among those present were several visitors from Los Angeles.

A Catholic mission is to open at St. Monica's Church Sunday, and will continue in session, with nightly meetings, for at least a week.

Miss Alice Gustin has gone to Arrowhead Springs, where she will remain for some days.

LONG BEACH.

ENDEAVORERS WORKING HARD.

SEVEN HUNDRED DELEGATES AT ANNUAL MEETING.

Many More Are Expected to Arrive Today—Society Women Address Business Men at Big Chamber of Commerce Banquet—Water Rates Are Under Heavy Fire.

LONG BEACH, Feb. 19.—About 700 delegates attended today at the opening session of the seventeenth annual convention of the Los Angeles County Christian Endeavor Association, and as many more are expected tomorrow and Sunday. Preliminary meetings were held this morning in the First Christian Church by the County Executive Committee to arrange for reports and instructions. At 11:30 a.m., Paul C. Brown, State evangelistic secretary, conducted a quiet hour service.

At 3 o'clock, at the First Baptist Church, Dr. A. J. Covert directed a praise service, after which President J. P. Welles of Los Angeles formally opened the convention. Addresses on home missions were made by John Makins of San Pedro, Mrs. E. R. Hudson, Los Angeles; R. C. Lewis, Pasadena, and on foreign missions by Miss Esther Smith, Central America, and Rev. Jesse P. McKnight, Los Angeles.

At the Auditorium tonight, Mayor Windham welcomed the delegates on behalf of the city, and Rev. J. Lewis Smith, on behalf of the churches, responded to by Grey Skidmore of Downey, ex-county president. After an address by Rev. F. M. Dowling of Pasadena, the local city union extended a reception to the delegates.

Tomorrow's programme will be devoted to reports of the officers and county superintendents, reception of resolutions and the selection of the next place of meeting.

In the afternoon an intermediate round-table will be held at the Plymouth Church, and a junior session at the First Christian Church.

TALK AND EAT.

The fifth annual banquet of the Chamber of Commerce was held tonight at Coughran Hall, and was attended by 300 guests, including many ladies. Speeches, all on timely topics, were optimistic. Following the banquet, Secretary Miller introduced Toastmaster Young, under whose introduction the following subjects were discussed: "Needs of Our Commercial Bodies," by President Hatch; "Our Citiy," by Mayor Windham; "Long Beach Abroad," by Rev. F. M. Rogers; "The Merchant Marine," by John Craig; "Railroads," by Douglas White; "Behold the Mustard Seed," by Mrs. Emma Greenleaf; "The Banker," by C. G. Greene; "Mere Man," by Mrs. J. J. Penny. Then Hon. Lee C. Gates was introduced as the principal speaker of the evening. He made a speech full of bright augury of continued prosperity and growth.

TWO INSANE.

The police were called last night to arrest two demented people, and for a few hours had their hands full. One of the unfortunates was Mrs. Emma St. Clair of Inglewood, who became possessed of a religious frenzy, though rational on other subjects. Her husband was communicated with at Inglewood, and came after her, taking her home. The other case was Samuel W. Kirkendall, an old soldier, who became possessed of a desire to kill his wife, but was prevented by neighbors.

Truant Officer Ed Williams this morning arrested James Phillips, a baker, under the child-labor law, for employing Nathan Varney, aged 15, between 10 p.m. and 6 a.m. Phillips asked time to consider his plea, and will have his trial tomorrow.

WATER RATES.

The Council and directors of the water company are wrestling with the problem of water rates, which, under the charter, must be fixed this month. It is understood that the water company will be satisfied with the old rates, which Council tried to lower last year, but was prevented by court action. The Council is insisting on a lower meter rate, and thus far neither side have agreed to any concessions.

Enthused by their minstrel success, which added several hundred dollars to the fund for entertaining the grand lodge, the Elks tonight began rehearsals for their revival of the ever-popular "Pinafore," which is to be given at the auditorium in March. Prof. A. B. McGuckin will conduct the rehearsals.

IN TWO CITIES.

Part of Hotel Will Be in Ocean Park and the Rest in Santa Monica.

OCEAN PARK, Feb. 19.—Announcement is made that work is soon to be commenced on the construction of an addition to the Decatur building at the ocean front corner of Marine street. Like the postoffice of this town, part of the building will be in Ocean Park and a part in Santa Monica. The estimated cost of the improvement is $15,000.

The Auditorium was well filled this evening, on the occasion of the second performance of "Princess Bonnie." The opera was staged by amateur talent, being a benefit for the Santa Monica Elks' reunion entertainment fund.

At the meeting of the Crescent Bay Woman's Club yesterday afternoon the address was by the president, Mrs. C. H. Ritchie, whose subject was "Holland." A luncheon and social session followed the lecture, and for this affair the members of the club who assisted the president in serving the refreshments wore Dutch costumes.

WHITTIER SITE SELECTED.

Proposed Location of Sewer Farm Is Underwood Tract of Eighty Acres. Arbor Day Celebration.

WHITTIER, Feb. 19.—The members of the local Board of Trade appointed to serve as an advisory committee in selecting a site for the proposed sewer farm, have announced a unanimous choice of what is known as the Underwood tract. This is a ranch of eighty acres, offered by Woodward and Son, for $20,000. It is about five miles south of the city, and is close to the big La Mirada olive ranch. The sewer bond election date has been set for March 2, and there seems to be but little opposition to the project. The proposed bond issue is for $110,000, which will include farm, pipe-lines and septic tanks.

This city will celebrate Arbor Day on March 12, the Council having set this day in accordance with a suggestion by the Civics Committee of the Woman's Club.

Funeral services for Mahlon Fawcett were held at the family home yesterday afternoon, Rev. Dr. Cookman officiating.

COLD SHIVERS.

GUN PRESSED TO HIS BACK.

Desperate Men Turn Tables on an Officer.

Would-be Murderer Hides in Monrovia Brush.

Deputy Sheriffs and Posse Beating Thickets.

MONROVIA, Feb. 19.—Deputy Sheriffs Martin Aguirre and Harry Wright today conducted a search among the many Mexican hovels and isolated adobes that shelter, among the wilderness of willow thickets along the San Gabriel River, a considerable number of men, each of whom is more or less known to the Sheriff as an undesirable citizen.

This is not the first time that Wright and Aguirre have searched those hovels and beaten the willows, and always for a much-wanted man. They have not always secured him on the first day, or for many days following, but in the end the dragnet has found its prey.

Less than two years ago the wife killer, Albitre, found shelter for many months among these very willows, and the noted desperado, Morales, lived there after he killed, about fifteen years ago, Deputy Sheriff Wilson of San Gabriel.

CHARGED WITH SHOOTING.

The officers want Juan Taurrez, who is charged with shooting Caralos Reizez, and also Eduardo Moron, accused of resisting an officer.

Last night the Mexican population of El Monte secured a keg of beer and engaged in a general celebration, which ended in the shooting of Caralos Reizez. Dr. Reed of El Monte dressed his wounds. His chest and face were punctured by No. 6 shot, and the doctor fears that blood poisoning and lockjaw will result.

The affair was reported to Deputy Sheriff Hicks, who, at 10 o'clock this morning, found Taurrez and eight other Mexicans at the San Gabriel bridge, west of El Monte. He walked up to Taurrez, laid his hand on the man's shoulder and told him to "come along." Taurrez refused and began to struggle. He so occupied Hicks's attention that the officer overlooked the remainder of the party until he felt the muzzle of a shotgun pressed between his shoulders, and heard a command to depart.

Hicks says a man doesn't have to be a coward to obey under those circumstances. He went to El Monte and sought for reinforcements, but everybody was attending strictly to private affairs. They had seen Mexican fights before. But in less than an hour, officers from Los Angeles, Monrovia and San Gabriel arrived and took up the trail, but the men wanted were swallowed up in the brush lands.

TAKE TO THE BRUSH.

At first the trail led direct for San Gabriel, but after a mile or so, doubled back along a parallel road to just north of El Monte, where the men took to the brush. Up to this point they had been driven in a buggy. It is supposed that the fugitives will follow the usual course and try to work their way into Mexico.

DECIDES ON ROUTE.

Hollywood Festival of Flowers Committee Announces Line of March for the Parade.

HOLLYWOOD, Feb. 19.—The Central Committee for the Festival of Flowers decided at its meeting today on the official line of march for the floral parade to be held on the day of the annual tilting tournament. Starting at Vine street and Sunset boulevard the parade will proceed East on Sunset to Hartford, north on Hartford to Prospect, thence west to La Brea, countermarch on Prospect to Orange, south on Orange to Sunset, east on Sunset to Cahuenga, north on Cahuenga to tournament grounds. This line of march will be decorated with the festival colors, purple and yellow, and it is anticipated that one of the largest automobile parades ever held in Southern California will be a feature of the week. L. G. Somers is chairman of the Committee on Automobile Parade.

Hollywood is proud of its newly improved Sunset boulevard and is anxious that as many automobile men as possible shall see it. Special features are to be introduced to interest them.

G. A. Stephens of Moline, Ill., is visiting Mr. and Mrs. Charles H. Lippincott. Mr. Stephens is the president of the Moline Plow Company.

HORSE FALLS ONTO CAR.

Occupants of Monrovia Vehicle to Which It Was Attached Have Narrow Escapes.

MONROVIA, Feb. 19.—Mrs. B. M. Blythe and two young daughters came near death last night when their rig was struck by a Pacific Electric car. Mrs. Blythe was driving a spirited horse attached to a two-seated vehicle and stopped opposite the railway station on Olive avenue to attend to an errand.

She failed to see a west-bound car approaching in time to drive out of the street. The driveway is narrow and the horse backed the rig into the car and fell backwards onto it.

Mrs. Blythe was bruised and cut about the head, but fortunately the little girls fell clear of the rig. The carriage and harness were both ruined.

CLAREMONT.

CLAREMONT, Feb. 19.—Gilbert N. Brink of Manila, Pomona, '98, lectured in Holmes Hall Chapel yesterday evening on the present conditions of the Philippines, and of Philippine education. Mr. Brink is the Assistant Superintendent of Public Instruction in the Philippines, under David P. Barrows, Pomona, '94, General Director of Education in the islands.

Mr. Brink gave an interesting account of the natives' hope for self-government, and of the political parties and organizations, telling of the progress that is being made already in general education. He said it would be many generations before the islanders would be capable of self-government.

Pupils of the Pomona School of Music gave a recital in Holmes Hall yesterday afternoon. An audience of about 100 was present.

A sportsman's weigh-beam invented by Ernest Thompson Seton, the naturalist, has been presented by Mr. Seton to President Roosevelt for use on his African hunting expedition. The outfit weighs only three-quarters of a pound, but it is constructed on the gravity principle, and by its use animals up to 300 pounds, may be weighed with accuracy. Also, it can be used for taking measurements.

WITH BARD'S NAME.

(Continued From First Page.)

have received from America for the last twenty years, and the sympathetic way in which my ideas on the art of singing have been taken up by professors, artists and lovers of music over here, and when I think of how many splendid American voices I have had the pleasure of training, I feel far less diffident in coming before you today.

"Of one thing I am convinced: That nowhere are questions of art more intelligently discussed than in this country and nowhere are ideas, which, whatever their value, are honest and based on many years of study and reflection, so likely to meet with a kindly and appreciative hearing.

"We often hear it said that singers in the present time cannot, or will not give time to their studies as in olden times, and that composers devote their efforts more and more to the powers of the orchestra, and that they have ceasdd to study the voice as a single instrument, and thereby encourage young immature singers to shout rather than to sing and also that impresarios find difficulty in presenting operas by Gluck, Mozart and others, not to mention those of the Italian composers.

BACK TO RIGHT PATH.

"But after all the human voice is, as it has always been, the most expressive and touching and capable of stirring the chords of the human heart, so that it is not to be wondered at that there is everywhere a great inquiry springing up relative to the secrets of the old Italian school or lovely sustained singing, and this inquiry must, sooner or later, lead us back into the right path, when singers will be trained to sing any and all of the classics."

Mr. Shakespeare, after an exhaustive explanation of the correct manner of breathing and breath control, said:

"In the olden times singers were frequently composers and composers were singing masters, and I believe that the time is coming when there shall spring up a great composer who will study singers and singing, and find the legato style of singing—the long, expressive notes—the invocation—and all the charms of the classic school as worthy of his attention as the pianoforte, violin and other instruments.

"There exist the same splendid voices now as ever, and the same poetic imagination. There are already signs everywhere that an inquiry is being made relative to the art of singing which augurs well for the art.

"The more the matter is discussed, the better. Such discussions cannot fail to be the means of bringing together the composer, the singer and the singing master, and it is only through the constant association of these three that we shall realize the great object on which the hopes of all are set, namely, great works of art that shall open to us new fields of beauty through the medium of the only instrument that is at once human and divine."

SOUTH PASADENA.

SOUTH PASADENA, Feb. 19.—Because of the many hold-ups which have occurred the past few weeks, Marshal Johnson is issuing special permits allowing people who have to be out late at night to carry revolvers.

The Trustees at their last meeting bought a lot from the South Pasadena Improvement Company for $2500. This will give them a large site on which to erect the proposed City Hall. There is still fifty feet intervening between this lot, and the library site, but it is expected that the library trustees will purchase this property. In case they do this will give sufficient space for a City Hall Park.

The Missionary Society of the Baptist Church met at the home of Mrs. J. Harvey Deere, on Mission street. Miss Scott gave an address.

Miss Grace McCoy of Los Angeles, has been the guest of Miss Bessie Gardner, No. 515 El Centro street, for the past few days.

Mrs. Ella P. McConnell of Monterey road delivered a C. W. B. M. address at Burbank yesterday.

Mr. and Mrs. J. Osborne and Miss Hazelle Osborne, who have been the guests of Mr. and Mrs. F. H. Prescott of Fairview avenue, for the past four months, will leave Monday for their home in Mason City, Iowa.

Mrs. G. J. Cothell is the guest of San Bernardino friends and relatives.

TROPICO.

TROPICO, Feb. 19.—Mrs. John A. Logan, president of the Tropico library board, reports that $35 was realized from the sale of tags on Tag Day. The money will be used for buying new books for the library.

Mrs. Martha McClure, principal of the Tropico grammar school, assisted by her corps of teachers, today gave patriotic exercises commemorating Washington's Birthday.

N. P. Banks Post and Corps will observe Washington's Birthday with appropriate exercises Friday afternoon, the 26th inst., at G.A.R. Hall. Capt. Wells will deliver the address.

SENATE PASSES ARMY BILL.

WASHINGTON, Feb. 19.—The army bill, carrying $106,606,405, was passed by the senate today. There was little discussion except upon the Senate amendment for $250,000 for road construction in Alaska, which was agreed on. A Senate amendment added $4,910,056 to the amount carried by the bill as it passed the House. Of that total, $1,248,010 was to increase the pay of various enlisted men, and $1,500,000 was for the construction of barracks and quarters.

Secretary of the Interior Garfield and Mrs. Garfield, have arrived at Waterbury, Ct., to be with their son, John Garfield, who is confined in the hospital at the Taft school at Watertown, after having been operated upon for an abscess in the ear. His condition is not serious, however.

Where
Sunday

$2.05
Round Trip
(Sundays Only)
Limited to Date of Sale
on the
Kite Shaped Track
Two hours at Redlands.
Two hours at Riverside.
Leave 8:30 a.m. Observation car.
Our folders tell.
E. W. McGee, G. A., 334 S. Spring
Santa Fe

VANDERBILT'S NAME.

(Continued From First Page.)

tigating the case was made in the East, when the Traverse City bank began to make inquiries. One of the questions asked was whether the Farmers' and Merchants' National Bank had cashed the check, and what kind of a game had been worked.

Traverse City, where the bank on which the check is drawn, is located, is a summer-resort town, often frequented by rich New Yorkers, and W. K. Vanderbilt, the multi-millionaire, has been there, it appears. This is sufficient basis for the belief that an attempt was made to work a scheme by which the Farmers' and Merchants' National Bank might have been defrauded out of an immense sum. When these facts were learned last night a thorough investigation was begun.

Officers who looked into the case last night, said there is little doubt that it was an attempt to defraud the bank by a plan that has often been tried before in many parts of the United States, in a good many instances with great success.

SCHEME THAT WORKS.

The plan is to pick out some small town where rich men spend their vacations as a base of operations. Here the wire tapper is installed, and arrangements are made to intercept any message that the gang may want to use. Then the man, or in some cases several men, go to a large city in another part of the country and prepare the forged check. In some instances a dummy company has been formed, and real money deposited in the bank to be victimized. Then the game is ready for the working.

On the day set the check is presented at the bank, with a request that the cashier wire the bank in the little town, where the wire-tapper is waiting, and see if it is genuine. Just before this part of the plan is carried out, a "blind" message is sent to the city containing some code word, which the tapper will hear as it passes over the wire. This is the warning, and he cuts off the main line and waits for the request to verify the check, which is sure to follow soon.

When the tapper receives the message, he reopens the line, and after waiting a proper length of time, cuts in again, and the favorable reply is sent.

Sometimes the cashier at the bank to be defrauded is surprised, and sends a wire for further information to verify his first query, and in case of such a move, the wire tapper must keep close watch for a second "dummy," which will warn him of the additional work he must be ready for. Usually, however, the one telegram is enough. Then the men with the check hold a conference, and decide not to cash it, but to deposit it in the bank. Next morning (under urgent needs, and after making excuses) they withdraw as much of the amount as they dare, and skip.

SLIP SOMEWHERE.

It is the belief of the officers who worked on the case here last night, that this was the move planned, but some place between here and Michigan there was a slip, and the wire-tapper failed to catch the message. Otherwise the check would have been deposited in the Farmers' and Merchants' Bank yesterday, and today the "rural gentlemen" would have made their big killing.

As the Farmers' and Merchants' National Bank is a very strong institution, they would likely have tried to withdraw as high as $100,000.

FIVE ARE DISQUALIFIED.

Doctors Get in Their Work on Marathon Runners—Reinwald Is Too Old, They Say.

Five entries for the Marathon race scheduled for Washington's Birthday at the Shrine Auditorium were yesterday disqualified by Drs. Hollingsworth and Griffith, as unfit physically to compete, the barred athletes being Chester Vertreg, S. T. Stagg, H. L. Wheeler, Paul Reinwald, R. L. Thompson.

Vertreg and Reinwald were refused passing certificates on grounds of age, and the remaining men were disqualified on account of lack of training. But twenty-five starters will face the gun Monday night, but even this number of entries will insure a most interesting struggle for the classic prize.

Work on the track at the [illegible] has been delayed for [illegible] but the preliminary steps of [illegible] tion have about been [illegible] a gang of carpenters will [illegible] lays on the track day and [illegible] the task is finished.

CROSS-COUNTRY [illegible]

Final Contest for Gorton [illegible] cidental Won by Ross [illegible] Sophomore Class.

The third and final [illegible] race for the Gorton cup [illegible] College was won yesterday [illegible] by Ross of the sophomore [illegible] covered the four-mile course [illegible] 21 sec. The time was [illegible] that of the first race, but [illegible] that of the second.

The cup was won by the [illegible] the score being as follows: [illegible] mores, 271; freshmen, [illegible] juniors, 8.

Nearly all the regular [illegible] were kept out of the race [illegible] Gorton, and there were [illegible] starters. Gobar, who finished [illegible] was picked to win, but [illegible] long lead at the beginning [illegible] stretch and was never [illegible]

On account of the small [illegible] men entered, points were [illegible] ed to the first eight men [illegible] course was in good condition [illegible] weather favorable to the [illegible] men were well bunched [illegible] and lively sprints at the [illegible] the race exciting.

Stone, who finished third [illegible] a cut three feet long on [illegible] in endeavoring to hurdle a [illegible] fence. The wound was [illegible] but was very painful.

The point winners finished as follows: Ross, '11; Gobar, [illegible] '12; Douglas, '11; Annis, [illegible] '11; McKenney, '11; Gillis, [illegible]

New York City is flooded [illegible] terfeit quarters and dimes. [illegible] of the small spurious silver [illegible] be in circulation that [illegible] tions, and especially the [illegible] tion companies have issued [illegible] to cashiers and ticket sellers.

Vigorets

A tiny, chocolate coated [illegible] tive tablet that gives [illegible] health to the STOMACH, L[illegible] BOWELS, thereby curing—

Sick Headaches
Sallow Complexion
Dyspepsia
Indigestion
Loss of Appetite
Sour Stomach
Nausea

Take only one "VIGORET" [illegible] time and they will move the [illegible] gently yet thoroughly each day [illegible] permanently cure—

CHRONIC CONSTIPATION

They cool, cleanse and purify [illegible] and are sold by all druggists [illegible] ages (50 tablets) [illegible] tablets.)

IF YOU ARE A TRIFLE [illegible] about the size of your shoes, [illegible] faction to know that many people [illegible] shoes a size smaller by [illegible] Foot-Ease into them. [illegible] Dancing Parties, Patent Leather [illegible] for breaking in New Shoes. [illegible] or overshoes become necessary [illegible] pinch. Allen's Foot-Ease [illegible] Sold everywhere. [illegible] dress, Allen S. Olmsted, Le Roy, N. Y. [illegible] accept any substitute.

Back-Ache?
Gold Medal
Haarlem Oil Capsules
WILL RELIEVE YOU [illegible]
Gold Medal Haarlem Oil [illegible] home remedies. [illegible] in use in thousands [illegible] Sufferers from Liver, [illegible] Stomach Troubles [illegible] Oil the most effective [illegible] they can use. Capsules [illegible] Bottles, 25c and 50c [illegible]
HOLLAND MEDICINE CO. [illegible]
GODFREY & MOORE [illegible]

Newsy Happenin[illegible]

NEWS REPORT[illegible]

ROSEATE.

RUMORED DEAL CHARMS VALLEY.

[illegible]ITALISTS MAY BUY SECTION NEAR SAN JACINTO.

[illegible] That Eighteen Thousand Acres Will Be Purchased and [illegible] by Big Company—Talk of [illegible] System to Connect Orange [illegible]

[illegible] JACINTO, Feb. 18.—The re[illegible] that a company of capitalists has [illegible] organized to purchase 18,000 [illegible] of land near Moreno has created [illegible] deal of excitement in San Ja[illegible]. This tract lies west of San [illegible] on the western edge of the [illegible] Valley, and is in a direct [illegible] between this place and Riverside, [illegible] also on the wagon road between [illegible] place and Redlands.

[illegible] rumor has revived the talk of [illegible] line into the San Jacinto [illegible] as the settlement of 18,000 acres [illegible] land would furnish an immense [illegible] of freight and passenger traf[illegible] Riverside is now anxious that the [illegible] trolley line be built from that [illegible] it is reported that prominent [illegible] of the county seat are willing [illegible] the undertaking financial as[illegible] Redlands is desirous that [illegible] enter the valley from that [illegible]

[illegible] railroad facilities have been [illegible] drawback to this section, and [illegible] that looks like an improve[illegible] hailed with gladness by the [illegible] owners and business men of [illegible] Jacinto, Hemet and other other [illegible] of the valley.

MAY SPEND MILLION.

[illegible] Hemet dam in the San Jacinto [illegible] is to be raised twenty-five [illegible] higher. This additional height of [illegible] will increase the capacity of [illegible] Hemet twofold. Mr. Whittier [illegible] states that an electric power [illegible] will be installed below the dam, [illegible] electricity generated for lighting [illegible] power purposes throughout the [illegible] The expenditure of a million [illegible] is contemplated in the enter[illegible] which will be started in the near [illegible] Mr. Whittier, owner of the [illegible] is greatly interested in the pro[illegible] electric line to the San Jacinto [illegible] and is ready to back the prop[illegible] financially.

REDISCOVER MINE.

[illegible] Blodgett and Samuel Fergu[illegible] arrived in town the first of the [illegible] from an extended visit to their [illegible] Peg Leg property, on the desert, [illegible] the San Jacinto Mountains. [illegible] this trip the prospectors thorough[illegible] investigated the district, in company [illegible] a number of mining men from [illegible] Angeles, and are convinced that [illegible] have found the lost mine of Peg [illegible] Smith. Whether the property will [illegible] to be as rich as the stories [illegible] lead one to believe, remains to [illegible] seen. The Los Angeles men offered [illegible] take a bond on the claims, and [illegible] large sums of money in devel[illegible] ment work. The offer was not ac[illegible] cepted, and it is the intention of the [illegible] men to develop the mine them[illegible]

VISITS LOCAL LODGE.

[illegible] Lizzie B. Coombs of San José, [illegible] of the California Rebekah [illegible] visited the local lodge [illegible] evening. Initiatory serv[illegible] held, and the drill team wore [illegible] gorgeous new robes for the first [illegible] A number of visiting members [illegible] order were present from Hemet [illegible] other places, and the work of the [illegible] team was highly complimented [illegible] Following the business meet[illegible] address was given by the pres[illegible] and refreshments were served. [illegible] Coombs visited Hemet Thursday [illegible] and on Monday she will pay [illegible] official visit to the Rebekah lodges [illegible] Riverside.

[illegible]aster Hannahs received word [illegible] of his reappointment to [illegible] present position for another four [illegible] term. He was appointed post[illegible] at San Jacinto in 1905.

MAKING FAIRYLAND.

[illegible] E. Bothin announces that he will [illegible] a million-gallon reservoir on the [illegible] of Bothin Heights. The reservoir [illegible] to 295 feet long, 60 feet wide and [illegible] deep. This will greatly facili[illegible] the orange groves and shrubbery [illegible] the park.

[illegible] are constantly employed in [illegible] and clearing and reclaiming [illegible] in Park Hill. The heavy rains [illegible] past month have done consid[illegible] damage in cutting and washing [illegible] newly-made ground, but this trou[illegible] will be averted as soon as the [illegible] always contemplated are com[illegible] Mr. Bothin is sparing neither [illegible] nor money in making Bothin [illegible] one of the most beautiful [illegible] in Southern California. The [illegible] information already produced is [illegible] lawns, and orange groves, lawns, [illegible] shrubs and flowers and [illegible] driveways take the place of [illegible] brush and cactus.

ORANGE LAND IN DEMAND.

[illegible]-Acre Riverside Grove Sells for Twenty-five Thousand Dollars, Nearly Double First Cost.

RIVERSIDE, Feb. 19.—An indica[illegible] of the demand for orange proper[illegible] is seen in the sale this week of a [illegible]-acre navel orange grove on [illegible] Heights from G. W. Tacka[illegible] to F. H. Speich and Stanley [illegible] for $25,000. The trees are [illegible] old, and the grove is situated [illegible] corner of Victoria avenue and [illegible] Buren street. Five years ago [illegible] Tackabury bought the grove for [illegible] acre, but he has kept it up to [illegible] standard of cultivation. The [illegible] price includes the present [illegible] valued at between $5000 and $6000.

[illegible] Riverside Mutual Investment [illegible]ny, which is composed of four[illegible] local professional and business [illegible] purchased Wednesday of Mr. [illegible] Mrs. David Cochrane the vacant [illegible] lot on the corner of Market [illegible] Eighth streets, opposite the Holy[illegible] Hotel. The price is not made [illegible] The lot has a frontage of 66 [illegible] on Eighth street and 132½ feet on [illegible] street. It is understood that [illegible] owners will erect a brick block [illegible] the property.

ANAHEIM.

ANAHEIM, Feb. 19.—Rush & Co. to[illegible] purchased the fifteen-acre place of [illegible] Barnes on West Broadway, [illegible]-half mile out, for $8000. There are [illegible] orange trees on the property and [illegible] acres more will be set to late [illegible]

[illegible] Conductor of Farmers' Institutes Neff [illegible] returned from Sacramento and [illegible] northern points. The Chamber of [illegible]merce is taking up with Mr. Neff [illegible] matter of arranging for a visit to [illegible] city of the State demonstration [illegible], which is sent out from the exper[illegible] station of the State Univer[illegible]

[illegible] one-day-old twins of Mr. and [illegible] Conrad Silvernagel died this [illegible]

Hay at Wholesale.
[illegible] K. R. Long, Bakersfield, Cal.

CORNER
G

ere
day
$2.05
Round Trip
(Sundays Only)
Limited to Date of Sale
on the
Kite Shaped
Track
hours at Redlands.
hours at Riverside.
e 8:20 a.m. Observation car.
folders tell.
McGee, G. A., 334 S. Spring.
Santa Fe

Work on the track at the
s been delayed for various
at the preliminary steps of
n have about been completed
gang of carpenters will work
ye on the track day and
e task is finished.

CROSS-COUNTRY RUN.

nal Contest for Gorton Cup
idental Won by Rose for
Sophomore Class.

The third and final
ce for the Gorton cup
ttings was won yesterday
Rose of the sophomore
ered the four-mile course
sec. The time was
t of the first race, but
t of the second.
he cup was won by the
score being as follows:
reen, '12; freshmen, 10;
iors, 8.
nearly all the regular
e kept out of the race by
rton, and there were only
rters. Gobar, who finished
picked to win, but Rose
e lead at the beginning of the
tch and was never passed.
n account of the small
entered, points were only
to the first eight men to
ree was in good condition,
ther favorable to the
were well lunched at the
lively sprints at the tape
race exciting.
ose, who finished third,
t three feet long on his
ndeavoring to hurdle a
e. The wound was not
was very painful.
e point winners finished as
Rose, '11; Gobar, '11;
Douglas, '11; Annin, '11;
McKenney, '11; Gillis, '12.

w York City is flooded with
eit quarters and dimes. Be
he small spurious silver is
circulation that many
and especially the
companies have issued
shiers and ticket sellers.

Vigorets
LY, chocolate coated tonic
tablet that gives VIGOR
to the STOMACH, LIVER
ELS, thereby curing—
Headaches | Biliousness
Complexion | Torpid Liver
Jaundice
Heartburn
Pimples
Dizziness
Foul Breath
Appetite
tomach
only one "VIGORET"
and they will move the
yet thoroughly each day
ently cure—
RONIC CONSTIPATION
cost, cleanse and purify the
mail by all druggists in
0 tablets) and 10c trial
DU ARE A TRIFLE SENSITIVE
ise of four shoes, it's
to know that many people
size smaller by wearing
Perfect Fit" Shoe.
Perfect Fit" Shoes are
in New Shapes and
Leathers, Button, Lace,
Oxfords, $3.50, $4.00,
Le Roy, N. Y.
Allen S. Olmsted, Le Roy, N. Y.
parts indistinguishable.
k-Ache?
Gold Medal
rlem Oil Capsules
ELL RELIEVE YOU Quickly."
Harlem Oil Capsules
ever so many years
thousands and thousands
Liver, Stomach, Kidney
and especially the
have issued
shiers and ticket sellers.

Newsy Happenings South of the Tehachepi.

NEWS REPORTS FROM CORRESPONDENTS OF THE TIMES.

REDEEMED.

...ORKED DEAL CHARMS VALLEY.

...LES MAY BUY SECTION ...OM SAN JACINTO.

...e That Eighteen Thous... Will Be Purchased and ... by Big Company—Talk of ... to Connect Orange ...

...JACINTO, Feb. 18.—The re... company of capitalists has ... to purchase 18,000 ... land near Moreno has created ... of excitement in San Ja... The tract lies west of San ... in the western edge of the ... Valley, and is in a direct ... this place and Riverside. ... on the wagon road between ... and Badlands.
... has revived the talk of ... line into the San Jacinto ... the settlement of 18,600 acres ... would furnish an immense ... of freight and passenger traf... ...ads is now anxious that the ... valley line be built from that ... it is reported that prominent ... of the county seat are willing ... the undertaking financial ar... ...Redlands is desirous that ... enter the valley from that ...
...ilroad facilities have been ...d back to this section, and ... that looks like an improve... ...lled with gladness by the ... resort and business men of ... Hemet and other other ... valley.

...SPEND MILLION.
...dam in the San Jacinto ... to be raised twenty-five ... This additional height of ... will increase the capacity of ... to reservoir. Mr. Whittier ... that an electric power ... be installed below the dam, ... generated for lighting ... purposes throughout the ... The expenditure of a million ... contemplated in the enter... ...ork will be started in the near ... Mr. Whittier, owner of the ... is greatly interested in the pro... ...ow to the San Jacinto ... and is ready to back the prop... financially.

...DISCOVER MINE.
...s Hodnett and Samuel Fergu... ...ed in town the first of the ... ...en extended visit to their ... ...ge property, on the desert, ... San Jacinto Mountains. ... the prospectors thorough... ...ported the district, in company ... number of mining men from ... ...s, and are convinced that ... ...ound the lost mine of Peg ... ...Whether the property will ... ...ve to be as rich as the stories ... ...ld us to believe, remains to ... ...The Los Angeles men offered ... ...e a well on the claims, and ... ...large sum of money in devel... ...work. The offer was not ac... ...ed to the intention of the ... ...ers to develop the mine them...

...ITS LOCAL LODGE.
...Jesse E. Coombs of San José, ...of the California Rebekah ... visited the local lodge ... ...evening. Initiatory serv... ...ded, and the drill team wore ... new robes for the first ... ...number of visiting members ... were present from Hemet ... Perris, and the work of the ... was highly complimented ... following the business meet... ...ch was given by the pres... ...refreshments were served. ... visited Hemet Thursday ... on Monday she will pay ... visit to the Rebekah lodges ...

...Hannahs received word ... of his reappointment to ... position for another four ... He was appointed post... ...San Jacinto in 1905.

...ING FAIRYLAND.
...announces that he will ... ...-gallon reservoir on the ... Heights. The reservoir ... feet long, 40 feet wide and ... This will greatly facili... ...e groves and shrubbery ...
...constantly employed in ... and clearing and reclaiming ... Hill. The heavy rains ... month have done consid... ...age in cutting and washing ... ground, but this trou... ...is carried as soon as the ... contemplated are com... ...Bothin is sparing neither ... money in making Bothin ... of the most beautiful ... Southern California. The ... already produced is ... orange groves, lawns, ... and flowers and ... takes the place of ... and cactus.

...LAND IN DEMAND.
...Riverside Grove Sells for ... Thousand Dollars, ... Double First Cost.

...NE, Feb. 19.—An indica... ...demand for orange proper... ...in the sale this week of a ... ...orange grove on ... Heights from G. W. Tacka... ...F. B. Spaich and Stanley ... for $15,000. The trees are ... and the grove is situated ... of Victoria avenue and ... street. Five years ago ... bought the grove for ... but he has kept it up to ... of cultivation. The ... includes the present ... ...between $5000 and $6000. ... Mutual Investment ... composed of four... ...professional and business ... Wednesday of Mr. ... Cochrane the vacant ... on the corner of Market ... streets, opposite the Holly... The price is not made ... has a frontage of 66 ... and 132½ feet on ... It is understood that ... will erect a brick block ...

...ANAHEIM.
...Feb. 19.—Rush & Co. to... ...fifteen-acre place of ... on West Broadway, ... for $800. There are ... on the property and ... ...ons will be set to late ...

...of Farmers' Institutes Neff ... Sacramento and ... The Chamber of ... up with Mr. Neff ... arranging for a visit to ... the demonstration ... sent out from the exper... ...of the State Univer... ...old twins of Mr. and ... Hennagel died this ...

...y at Wholesale.
...E. Long, Bakersfield, Cal.

FIND WOOD DEEP DOWN.

Underground Forest Discovered by Well Drillers at San Jacinto.

SAN JACINTO, Feb. 19.—While boring an artesian well on the L. J. Bentley place yesterday a large piece of wood was drilled through at a depth of 220 feet. Again at 320 feet the drill encountered another piece of wood. The San Jacinto Valley, in the artesian belt, is quite heavily timbered, and contains perhaps the largest grove of cottonwood trees to be found in California. In boring artesian wells wood has been encountered on numerous occasions, but never before at so great a depth. It is evident that during all ages forests have grown on the lands of this section, and that the valley has been built up by erosion from the surrounding mountainsides.

NAUGHTY.

SHADOWS CAST INTO DARKNESS.

GIRL MUSTN'T DISROBE BEHIND THEATER SCREEN.

Her Performance in San Diego Shocks Police Commissioners so Now She Unlaces Without a Light. Cherry Puts up Sixteen Thousand Dollars Bail.

SAN DIEGO, Feb. 19.—No longer does Gertie Wharton do a disrobing act in such a position in the wings of the stage of a local theater as to throw shadows on a screen of her movements in unlacing herself. The police have caused a heavy curtain to be placed over the screen.

Miss Wharton appeared at the theater, Sunday night, as the much-heralded "bathing girl." She came out in ordinary clothes, sang a few lines, jumped into the wings and shed some of her raiment behind the screen. Then she returned, sang some other lines, did some more disrobing and finally appeared in abbreviated bathing costume.

Several members of the police commission dropped into the theater, and were at once shocked to see such an act attempted in enlightened San Diego, especially north of the line which marks the Stingaree district. As a result orders were given to have the act eliminated or modified to such an extent that it would not offend any member of the commission who might again stray into the playhouse. Miss Wharton now disrobes in the dark.

IS REAPPOINTED.

Charles W. Oenting, who is now serving his second term of four years as a member of the local Board of Harbor Commissioners, has received notice of his official appointment to succeed himself for a period of four more years, beginning in March, 1910. Gov. Gillett made the appointment.

VISITORS ENTERTAINED.

Fifty members of the Chamber of Commerce of Spokane, Wash., came down from Los Angeles yesterday, and were entertained by a reception committee appointed by the local Chamber of Commerce. The delegation visited Coronado and the beach points yesterday. The visitors were taken for a ride on the bay in launches today. They returned to Los Angeles tonight.

ELKS INITIATE.

San Diego Lodge of Elks last night initiated the largest single class in its history. Eighteen candidates were put through the ceremony. Among these was Judge Lewis of the Superior Court. Last week Sheriff Jennings was made an Elk. Nearly all county officials are now members.

County Auditor Cherry, who was yesterday arraigned on seven charges of defalcation while a member of the Board of Supervisors, furnished bonds in each case, the amount totaling $16,000.

OFFERS TROPHY.

A. G. Spaulding, porting goods manufacturer, has offered a cup to cost in the neighborhood of $100 as a trophy for the winning baseball team of the city schools. The four teams comprising the league will play out the schedule, which is to run until March 13.

EL CENTRO AMBITIOUS.

Offered Fund for Free Library by Carnegie, Will Ask for Fifty Per Cent. Increase.

EL CENTRO, Feb. 19.—El Centro is to have a Carnegie free public library. Yesterday H. B. Pearson, president of the Trustees, and Library Commissioner for the city, received from Carnegie's secretary notification that if the Trustees would provide for a maintenance fund of $1000 per year and a suitable site, Carnegie would be "glad" to give the city $10,000 for a building.

El Centro has more ambitious plans, and those who have in hand the project of establishing a free public library propose to provide a maintenance fund of $1500 per year, and on this basis will ask Carnegie to raise his donation to $15,000. Such a move has been successful in other Southern California cities.

ELSINORE.

ELSINORE, Feb. 19.—Charles Painter, a former Elsinore man, now of New York, fell unconscious at the depot yesterday, while shaking hands with an old friend. He had just arrived from Los Angeles. Dr. Walker pronounced it a case of heart weakness. Mr. Painter was removed to the Lakeview Inn and soon recovered.

Unless bad weather delays the repair work now under way, the terra cotta factory will open March 1.

The trial of George Yung for the alleged offense of having live quail in his possession, has been postponed indefinitely, owing to the inability of County Game Warden Vosberg to be present.

Charles N. Gardner has deeded the Lakeview inn property to Mary A. Gardner, his wife.

George Yung has deeded the northwest 7.31 acres of lot 10, block B, to Louis Yung.

FRIGHTENED.

FEARING DEATH HUSBAND FLEES.

POISON IN CUPBOARD SCARES COL. CLOPTON.

Wealthy Southern Planter Declares He Was Treated With Extreme Cruelty by His Wife, and Brings Suit for Divorce in Answer to Hers for Maintenance.

SANTA ANA, Feb. 19.—Col. Hoggatt Clopton, a wealthy southern planter, whose wife recently brought suit against him for $300 a month maintenance, today filed a cross-complaint, in which he asks for divorce. He declares he was treated with extreme cruelty, and the cross-complaint recites that Clopton left his American avenue home in Long Beach when he discovered a bottle of poison in the cupboard.

So frightened was the old man at discovering the poison that he did not wait to take his trunk or personal belongings. He ascerts the trunk was looted by the wife.

A Bible, in which appeared the genealogical record of Pearle and Hugh Clopton, the colonel's adopted children, disappeared, and Attorney Montgomery, representing Col. Clopton, has made a written demand upon Mrs. Clopton for its return. Several days in December were consumed by the Superior Court in hearing evidence in the maintenance case, and Mrs. Clopton gave as one of her grievances against her husband that he asked her to treat his adopted children with a sweetness equal to that which she spent on her own daughter. This Mrs. Clopton said she could not do, because she was certain the adopted children had negro blood in their veins. To disprove this, Col. Clopton wants the Bible produced. Further testimony in the Clopton case will be taken on March 29. Col. Clopton lives at Huntington Beach.

BOOSTING SALARIES.

A bill presented by Assemblyman Melrose of this county providing for a readjustment of salaries of county officers is before the Legislature. The changes proposed in the bill are for an additional $1200 deputy for the County Clerk, $900 deputies for the Treasurer and District Attorney, a $600 deputy for the Superintendent of Schools, a $75 a month deputy for the Tax Collector for nine months, and $1200 in office help, $900 in office help for the Auditor, and the Assessor's field deputies to receive $120 a month instead of $100, the Supervisors' limit for road work is raised from $400 to $600. No changes are made in the offices of Sheriff, Recorder, Coroner, Public Administrator, Surveyor, Justices of the Peace and constables. The bill, while granting some increases, is not much over half in the aggregate per year that was recommended by the Board of Supervisors.

BAD COMPANY.

"There are associates of George Christenson who ought to be on the road to Whittier or Ions," said Judge West yesterday, after he had ordered George Christenson, the boy forger, sent to the State School at Ione. "This thing of running around at night, getting into mischief and committing crimes must stop, and with these boys it might as well be stopped now as any time." Some of young Christenson's friends were in the courtroom when the words were spoken. Christenson forged six checks and passed one for $45.

DIVORCE DISAGREEABLE.

After many years living apart, Alba J. Hayes of Alexander, La., and Edith I. Hayes of Los Angeles were remarried here today. The second ceremony was performed by Rev. John Cronenberger of the First Christian Church. Hayes is 50 and Mrs. Hayes 48. They are at No. 1349 Georgia street, Los Angeles.

HEMET'S HEAVY MIST.

HEMET, Feb. 19.—A heavy mist here today kept the ground moist. The season's rainfall is 5.40 inches.

Forty-six sat down to the banquet given by the Endeavor Society, preceding the rally held last evening at Ferguson Hall. Miss Joy, missionary superintendent of the State Christian Endeavor Union, and junior superintendent from the First Congregational Church of Riverside, made an address. Miss Ethel Kelsey, corresponding secretary of the State and county unions, talked on "Our C. E. Aims," and told also of the coming State and county conventions. T. Harvey, Jr., second vice-president of the State union, and president of the Riverside County Union, talked on "Soul Winning." Besides the delegates from Little Lake, about a dozen from San Jacinto were present.

Mrs. Lizzie Koons, State President of the Rebekahs, visited the Hemet Lodge last evening, and witnessed the initiation exercises, when Mrs. Webster became a member. After the work was finished, speeches were made by the members and some of the visitors, and a social evening was enjoyed. About twenty members of the San Jacinto Lodge were present.

The W.C.T.U. meeting was held at the home of Mrs. W. C. Goodhue, Tuesday afternoon. The subject discussed was "Libraries." Mrs. W. P. Stump read a paper, and Miss Brooke, the Hemet librarian, gave a report of the establishment here. A general discussion followed.

COLTON.

COLTON, Feb. 19.—John Zimmerman of Los Angeles was arrested this morning by Constable M. A. Bagley for peddling goods without a license, and suspicion of having stolen goods in his possession. He was later turned loose on his promise not to attempt to make a sale.

The Mother's Club of the First Grade, Lincoln school, was addressed this afternoon at the schoolhouse by Miss Jennings of Loma Linda on "First Aids for Children and Infants in Case of Accidents."

The young people of the Baptist Church gave a concert this evening for the benefit of the piano fund. Among those on the programme were Prof. R. A. Schiller of Riverside; Mrs. Robert Jones, Miss Elizabeth Teturier of Missouri, Mrs. J. W. Lynn and E. H. Harford.

Robert J. Gans and J. J. Kelly of Los Angeles were guests at the Anderson yesterday.

Harry M. Dyke of Imperial is visiting relatives here.

Fred L. Hall of San Francisco was a Colton visitor yesterday.

Nate Meyers of Los Angeles visited here yesterday.

Imperial Valley Lands
have a greater earning capacity than any land on earth. For information address James S. White, Jr., or R. A. Holt, Holtville, Cal.

If You Want to Go East C. Haydock,
Agent Illinois Central R.R., 118 West Sixth.

HOPELESS.

HER HOME GONE; ENDS HER LIFE.

TURNED OUT OF DOORS, WOMAN DRINKS ACID.

Drains Bottle of Formaldehyde When She and Her Husband Are Evicted for Failure to Pay Their Rent—Best Crop Near Oxnard Will Be Largest in Years.

OXNARD, Feb. 18.—Mrs. Anna Johnson of this city committed suicide yesterday morning by drinking a bottle of formaldehyde. Her husband, Elmer Johnson, states that the cause of the act was worry over the fact that they had been ejected from their home for not being able to pay their rent. Johnson is a laborer, and has been idle for the past few months. He was recently given work at the sugar factory of the American Beet Sugar Company, and began his work on Monday. He has no funds, and his wife's body was buried by the county today.

BEET CROP GOOD.

Owing to the wet weather the farmers of this district were unable to attend to the thinning and weeding of their beets, and many fields are in a rather critical condition. The warm weather of the past week has been just what is needed, however, and the 9000 acres that are now up, will be thinned and put in good shape rapidly.

The beet crop this year will be one of the largest in the history of the local factory. There will be 27,000 acres devoted to the crop, and it looks as though the yield would be an exceedingly good one.

BRIDGE OPEN.

The big county bridge spanning the Santa Clara River at El Rio, which was put out of commission on account of the washing away of part of its approach by high water, was repaired yesterday.

HOLDS FIRST MEETING.

Board of Trustees of Huntington Beach Organizes and Fixes Bonds of Officials.

HUNTINGTON BEACH, Feb. 19.—The first meeting of the Trustees occurred last night. Edmund Manning was elected permanent chairman of the board, and Rush M. Blodget, City Attorney. The bond of the City Clerk was fixed at $1000, that of the City Treasurer at $3000, and that of the City Marshal at the same figure. The bonds of the City Attorney and Police Judge were fixed at $500 each. The board will meet again next Tuesday evening to fix the amount of the salary of the Treasurer, Clerk and Marshal. The News was named as the official city paper.

The Pacific Electric Railway has notified the parties interested that it will in a few days decide whether the new electric line from Huntington Beach shall go from Talbert to Santa Ana direct or by way of Garden Grove. If the latter route is selected the road will be continued to Anaheim and Fullerton and eventually to La Habra.

CORONA SHALE PLEASES.

Illinois Parties to Whom Specimen Was Sent May Establish Plant. Church Entertainment.

CORONA, Feb. 19.—Recently, upon request, a specimen of Corona shale was sent to parties in Macomb, Ill., who have just returned the local product in the form of stoneware glazed for both black and bristol. They say it is first-class pottery clay and ask for further particulars, looking toward installing a plant here for manufacturing the Corona shale.

T. P. Drinkwater has bought a twenty-acre navel orange grove on Fullerton avenue of Adam Foster of Smith's Falls, Canada. There is a $5000 orange crop on the trees, and although no price for the deal was given, the property is held at $20,000.

CHURCH AFFAIRS.

The entertainment in the operahouse last evening under the auspices of St. John's Catholic Church drew a crowded house. Clergy were in attendance from Los Angeles, Glendale, San Bernardino, Riverside, San Jacinto, Hanford, and one of the Paulist fathers from Chicago, Rev. Father Matton.

At the Catholic Church Sunday evening there will be here from Los Angeles, Very Rev. Father Raphael Fuhr, O.F.M., who will officiate at the ceremony of blessing the stations.

POPULAR CONCERT.

The Tuesday Musical Club gave another of its popular concerts in the High School auditorium Tuesday evening, with Alfred Appling Butler as pianist, and Robert M. Staples, violinist.

The Western Inventors' Association has elected W. G. Tower, W. P. Bryant, L. H. Dawson, O. L. Newton and P. Provensal, directors. W. G. Tower is president; W. P. Bryant, vice-president; L. H. Dawson, secretary-treasurer; G. R. Freeman, attorney.

The young ladies of the Catholic Church have organized a Sodality Society, with Helen Hilt as president; Mayme Findlay, vice-president; Katie Brown, secretary-treasurer. The Altar Society of the same church has for new president, Mrs. H. E. Carter; Mrs. Harry Parier is vice-president; Mrs. Bohanan, secretary-treasurer.

"MADE IN REDLANDS."

Exhibition of Home Manufactured Products Attracts Attention—Man Injured in Runaway Accident.

REDLANDS, Feb. 19.—A "made in Redlands" exhibit in the large display window of a grocery store is attracting much attention, both among the town people and the hundreds of tourists who are thronging the city.

The entire window is given over to the display of articles of food made and put up here. It embraces fig jam, plum jam, orange marmalade, grapefruit marmalade, tomato preserves, ripe olives in glass and in tins; olive oil, white sage honey, orange blossom honey, golden grains breakfast food, preserved peaches, pears and apricots in glass and creamery butter.

RUNAWAY ACCIDENT.

Orville J. Gatchel, an employé of Charles R. Paine of Crafton, sustained a broken leg in a runaway accident this afternoon. He was driving toward home when Roy Shaw came up behind the team on a motorcycle, which frightened the mules. Gatchell was sitting on the wagon bed and had no brake, so seeing that he was unable to stop the frightened animals he jumped. He fell and the back wheel of the wagon struck his left leg, breaking both bones about midway between the knee and ankle. He was carried to the home of F. W. Smith, where a surgeon was called and the limb set. The team ran several block and then settled down to a trot and was caught.

REDLANDS NOTES.

The Redlands High School cadets held their annual election yesterday afternoon at which the resignation of Chester Cowgill, third sergeant, was accepted and he was given an honorable discharge as were also First Lieutenant Henry Ford and Second Lieutenant Harold Putnam. Clinton Kolyer was made first lieutenant and Boynton Green second lieutenant. Clark Avery was made first sergeant; Charles Shellenbarger, second; Ernest Burnight, third; Reginald Warren, fourth; Leslie Ellsworth, fifth. Privates N. Thompson and C. Kennelly were made corporals.

Arrivals at La Casa Loma Hotel are: J. Wilkinson and sister, Dover, N. H.; F. E. French, Mrs. George G. French, New York; Mr. and Mrs. Jacob Weiman, Mr. and Mrs. Jacob Weiman, Jr., H. L. Cratty, Pittsburg; Mr. and Mrs. C. P. Johnson, Mrs. Silas Munro, Miss Munro, Miss G. Carmen, Mr. and Mrs. C. R. Roy, Mr. and Mrs. L. Roy, Seattle; Mr. and Mrs. Artman Robleson, Rochester; Roy Blair, Mrs. B. Leah, Mrs. A. H. Knox, Mr. and Mrs. C. W. Allen, G. W. Cowan, Kenosha, Wis.; Mr. and Mrs. Thomas L. Parker, Miss Gladys Parker, Miss Cornelia Parker, Highland Park, Ill.; Mr. and Mrs. J. H. Henry, two children and maid, Hollywood; E. D. McDonald, A. F. Maybe, A. B. Nauert, J. Hecht, W. E. Wade, Los Angeles; Dana C. Mung, Azusa.

The long-pending tie for the Hornby trophy between W. H. McVay and M. S. Severance will be played off tomorrow at the Country Club. These two prominent players will play thirty-six holes, eighteen in the forenoon and eighteen in the afternoon, to determine who shall possess the handsome trophy.

Alberhill Coal, $8.50 Per Ton.
Makes no soot. Main 797, F1809.

MADE IN SOUTHERN CALIFORNIA
PATRONIZE HOME MANUFACTURES

The Excelsior Cereal Milling Co.

"Quality first and all the time" is a good motto to tie to, and it is the one the Excelsior Cereal Milling Company of this city is building up a big business and a big reputation on. This company is the only exclusive manufacturer and jobber of breakfast cereals south of San Francisco and are manufacturing a complete line of breakfast foods which are meeting with the hearty approval of Southern Californians. Their leading brands are: Brownie Wheat Flakes, consisting of choice rolled wheat in packages which also contain a piece of chinaware. California Cream Flake Oats, Primrose Wheat, a guaranteed cereal made from Pacific Coast wheat, a delicious dish for both children and adults; California Flapjack Flour, a pancake flour composed of different flours blended to produce a light, wholesome cake; Eatmore Health Food, a fine quality of rolled wheat; Peacock Self Raising Buckwheat Flour from pure Eastern Buckwheat packed in Los Angeles, and other staple cereals under the familiar Peacock Brand, which are packed in sterilized cartons, as well as in sacks. The company purchased the plant of the Del Monte Milling Company with their Peacock brands about a year and a half ago, and is on a sound business basis.

JEWELERS.
H. B. CROUCH
841 South Broadway. Cor. Mercantile Place. Manufacturers of EXCLUSIVE ORIGINAL JEWELRY.

CIGARS.
ST. ELMO CIGAR FACTORY—Daily capacity 15,000. 117 expert workmen and helpers employed. Monthly operating expenses $12,500.
Get Wise—Smoke
St. Elmo Clear Havana Cigars.

AUTOMOBILES.
TOURIST AUTOMOBILES
A Good Make Because They Make Good
AUTO VEHICLE CO.
CORNER MAIN AND TENTH STS.

PORTABLE HOUSES.
BARKER PORTABLE HOUSES
Pacific Portable Construction Co., 5th and Alameda. Send for booklet. Exhibit, Southern California Exposition.

FURNACES AND STOVES.
CASS-SMURR-DAMEREL CO.
413-414 S. BROADWAY. Ex. 229. Main 229.
HOT AIR FURNACES COMPLETE. KITCHENS INSTALLED.

CAN MANUFACTURERS.
LOS ANGELES CAN CO.
300-20 N. AVE. 19. East 339, C1472.
Packers and Miscellaneous Cans

JEWELRY.
BRIGDEN & PEDERSEN
307 South Spring.
M'f'rs of Artistic Jewelry.

HONEY AND HONEY VINEGAR.
ASK FOR
Mercer's Honey & Honey Vinegar
They are guaranteed to be pure.
H. J. MERCER - - 948 East 2nd St.

MACARONI.
CALMACO BRAND
EGG NOODLES
CALIFORNIA MACARONI CO.

CATSUPS.
Bishop's Tomato Catsup

OLIVES AND OLIVE OIL.
HAAS, BARUCH & CO.
IRIS BRAND OLIVE OIL
THE OIL OF QUALITY

FURNITURE.
COMFORT SPRING BED CO.
MFRS. STEEL BED SPRINGS AND UPHOLSTERED FURNITURE.
UPHOLSTERING
REFINISHING. GOODS CALLED FOR AND DELIVERED. 57TH PLACE AND MONETA AVE. PHONE SO. 91, HOME 21134.

BEANS.
F. F. STETSON & CO.'S
PORK AND BEANS
SIX VARIETIES.

BEER AND WINES.
YOU SHOULD DRINK
Mathie's "RED RIBBON" Beer,
Because —
It's made from best Wisconsin malt and imported hops; purest water; contains but 1 per cent. alcohol; is a liquid food containing highest nutritive values; is recommended by all physicians and is "Made in Southern California."
$1 Bottle Good Samaritan Port.
Tel. Main 927. H. Esch, M.
SOUTHERN CAL. WINE CO.
704 S. SPRING. 312 S. MAIN.

ENGINES AND PUMPS.
Luitwieler Pumping Engine Co.
Deep Well and Mine Pumps.
Electric, Gasoline and Steam Pumping Engines Both phones.
247 NORTH MAIN ST.
Western Gas Engine Co.
301-321 N. Main St. Phone Ex. 127.
GAS ENGINES
FULTON ENGINE WORKS
MAIN AND ALHAMBRA STS.
Manufacturers of Pumping, Mining and Oil Well Machinery.

BOTTLE MANUFACTURERS.
Quartz Glass and M'f'g Co.
(Incorporated.) Manufacturers of Flint Bottles Prescription Bottles. Powdered Silica. Factory—COR. HUMBOLDT AND AVE. 19.

PAINTS AND OILS.
GREEN-MARSHALL CO.
PAINTS, OILS—all kinds. We sell for less. Phone us your orders—Home 27201, Main 1205. Office and Factory—1305-1313 East Fifteenth St., near Alameda St.

FIXTURES.
Bank, Office and Store Fixtures
Main 769 A3662
WORLD'S SHOW AND STORE FIXTURE CO.
327 So. Los Angeles Street
LARGEST STOCK ON PACIFIC COAST

ROOFING.
PIONEER ROLL PAPER CO.,
219-221 So. LOS ANGELES ST.
Phones—Sunset, Ex. 221; Home Ex. 228.
RUBBER SANDED ROOFING
SUN PROOF AND RAIN PROOF. ROOFS REPAIRED.

FIXTURES.
Pacific Plating Company
Window display fixtures, mining plates, antique hardware, brass & bronze casting. A1492. 145 RAILROAD ST. East 2698.

OPTICAL.
FRESE OPTICAL CO.
941 S. SPRING ST. Main 1942. P1342.
MATHEMATICAL AND ENGINEERING INSTRUMENTS.

SODA FOUNTAINS.
ICELESS SODA FOUNTAINS
PAC. COAST SODA FOUNTAIN FACTORY. P. H. HECKER, 133 and 135 E. 4th st. Artistic Designing, Store Fixtures, Showcases.

TRUNKS AND LEATHER BAGGAGE.
Griffin the Trunkmaker
407 SO. MAIN ST., L. A.
Adjoining Farmers' & Merchants' Bank. Trunks made in our own factory by skilled mechanics. Ask or write for our new catalogue.

INDIAN GOODS.
INDIAN VILLAGE
300 Navajo blankets at reservation prices. Many other curios of interest. MISSION ROAD, NEAR EAST LAKE PARK.

TAMALES.
XLNT TAMALE CO.
Manufacturers of chicken and beef tamales. Factory, 341 E. 1st St. Best on Earth. Tel. Sunset Main 947, Home A3611. Los Angeles.

MINERAL WATER.
CURE FOR STOMACH TROUBLE.
Office 407 South Los Angeles Street. Phone Main 8725.

CEREALS.
PEACOCK BUCKWHEAT
Self Raising.
Made from Pure Buckwheat. Cakes that melt in your mouth.

PACKING COMPANIES.
ANGELUS
PURE LARD.

SYRUPS.
Make your own Maple Syrup with MAPO, the delicious artificial essence of Maple: 1 cups of sugar, 1 cup of water, one teaspoonful of Mapo, make a quart of syrup. MAPO MFR. CO., 724 San Pedro St.

DISTILLATE BURNERS.
No smoke. No noise. Will cook and bake at 1c per hour.
Blue Flame Distillate Burner Co.
Made in So. Cal. Exposition Building.

WHOLESALE DRUGGISTS.
Do you know there's a Soda Fountain Factory in Los Angeles? There is; we own and operate it.
Western Wholesale Drug Co.
237-243 South Los Angeles st.

HOUSEHOLD CHEMICALS.
Schalk Chemical Company
HYDROPURA
Water Softener and Cleanser. For toilet, bath, kitchen and laundry. For sale by Grocers and Druggists.

COAL.
ALBERHILL COAL
PER 8.50 TON
MAKES NO SOOT
MAIN 797 — F 1809 — 311-312 SECURITY BLD.

LISTEN -
Take car to Glendale. Get off at Second street. Go 1½ blocks east, and see the beautiful Livingston Tract.
Agent On Tract.

Cudahy Ranch Lands
$500 upward an acre. "A country home at the city's gates."
JAMES R. H. WAGNER, Mgr.
Ground Floor, P. E. Bldg.

NAPLES
A. M. & A. C. PARSONS,
Sole Agents.

Lomita Farms
The little farms that will make you money. Fine soil and plenty water along the Shoestring Strip—$350 an acre.
116 WEST SIXTH STREET
Ground Floor Grosse Building.
Main 1874.

BEAUMONT
Homeseekers' free stereopticon lectures on this matchless new city and supreme fruit growing district are given daily, 10:30 a.m. and 2:30 and 7 p.m., in company's own lecture hall, 215 South Broadway. Come and let us explain. "Five Acres and Independence." Free excursions for buyers.

CHINO RANCH
32 MILES FROM LOS ANGELES
There is big money in Dairying and Truck Farming on the Chino Ranch. Rich Land $100 and $125 an acre. SEE EXHIBIT.
CHINO LAND AND WATER CO.
201 South Main Street.
Ground Floor Pacific Electric Bldg.

California's Earliest Orange District
Fruit shipped from 4 to 8 weeks earlier than Southern California. Improved and unimproved lands for almost half the cost of Southern California land. Write for Booklet.
PHILLIPS & LOCKYER,
1st Nat. Bank Bldg., Porterville, Cal.

Special Tract Directory.

Weekly Excursions to
Corcoran
See NEWPORT & MILNER,
Gen. Agents for Security Land and Loan Co., 204-209 Central Bldg. Sixth and Main.

Neff ½ Acres
$200 UP
$10 Down, $10 Monthly
Neff station, on Inglewood electric cars. Good for garden, alfalfa, chickens, unlimited water, fine land, real bargain. Own your own home; free ride; get free tickets at Room 311, 207 S. Broadway.

Colorado River Land
Palo Verde Valley
Blythe Ranch
$25 per acre and up—including water
INTERSTATE LAND CO.
602 South Broadway. F1035. Main 3113

9,000 Acres With Free Water READY
For Homeseekers
$65 Per Acre
The choicest delta land in the San Joaquin Valley. See us at once.
IOWA LAND AND WATER CO.,
M. J. Nolan, Sales Agent
220 West Second St. Los Angeles.

1-4 ACRE LOTS $180.
BURLEIGH
The King Realty Co.
202-04 PACIFIC ELECTRIC BLDG.
Home Phone Ex. 456, Sunset Broadway 1884

Consult our
RENTAL DEP'TMENT
For stores, offices and houses.
ROBT. MARSH & CO.,
Security Bldg., Main Floor.
Telephone Exchange 175. Entrance Fifth Street.

Glenwood Groves
Choice one, three and six-year-old groves $300 to $1000 per acre—10 minutes on electric car from business center of Riverside. Excursions daily.
S. A. Seaver with STRONG & DICKINSON
N. W. Cor. Second and Broadway.

BIBLE LESSONS.

FOR SUNDAY-SCHOOL TEACHERS AND OTHER BIBLE STUDENTS.

Prepared for The Times by J. S. Kirtley.

SUNDAY, FEBRUARY 21.

Acts vi, 1-8, 3: "Stephen the First Christian Martyr."

THE CONNECTION.

One thing was inevitable. If the Disciples were to have a common purse and all be fed from it, there was a delicate task before them and somebody would have to take this extra work from off the Apostles' hands. So seven men were chosen and ordained in a formal, solemn way for it. Another thing is inevitable. Because of the number of the people, some one is apt to be neglected, and if not on account of the numbers, then on account of the different classes of people. And the trouble came. Still another thing is inevitable. If the gospel gets out from Jerusalem into its large world-field, some explosion must send it out. The explosion is at hand. Our lesson tells of it.

THE LESSON.

I.

Stephen Arrested and Accused, vi, 8-15.

"And Stephen, full of grace and power, wrought great wonders and signs among the people. But there arose certain of them that were of the synagogue called the synagogue of the Libertines, and of the Cyrenians, and of the Alexandrians, and of them of Cilicia and Asia, disputing with Stephen. And they were not able to withstand the wisdom and the spirit by which he spake. Then they suborned men, who said, We have heard him speak blasphemous words against Moses and against God. And they stirred up the people, and the elders, and the scribes, and came upon him, and seized him, and brought him into the council, and set up false witnesses, who said, This man ceaseth not to speak words against this holy place, and the law; for we have heard him say that this Jesus of Nasareth shall destroy this place and shall change the customs which Moses delivered unto us. And all that sat in the council, fastening their eyes on him, saw his face, as it had been the face of an angel."

1. New Work.

It was new in the form of work done. While Stephen and his fellow deacons were around distributing food every day to the needy, they were preaching. It was new in the kind of men who did it—no longer the apostles, but some of the laymen, notably this young man Stephen. It was new in its recognition of the claims of foreigners, for they went to the Jewish proselytes in a new way. It made those synagogues that had been erected for various foreign-speaking Jews and proselytes to the Jewish faith the centers of powerful gospel preaching. It brought in a new type of religious thought, not the older Christians who thought that salvation was for the Jews or that Gentiles must first become Jews before becoming Christians, but the broader Christian thought of a gospel for all.

(2.) New Enemies.

Christ's old enemies, the Pharisees, had been quiet for awhile, and the Sadducees had been leading the attempt to check the Christian sect. In fact, the apostles have seemed on fairly good terms with the Pharisees. Now the latter are aroused, not by the apostles, but by Stephen. He was evidently identified with one of these synagogues, erected for the Jews from a distance.

(3.) The Old Charge.

The new enemies were really their oldest enemies and their charge is very much like what they had brought against Jesus. They perverted what Stephen had said. He had really taught that Jesus was the true temple, but they turned the truth into a falsehood. They employed the old tactics of employing men to tell the falsehoods, so that they might have the semblance of legality.

(4.) Stephen's Defense.

It was perfect. His radiant face would have been considered by a fair-minded person a complete refutation of all their charges. That face was an aggressive argument and it maddened them. His speech was a perfectly reasoned disapproval, as he traced the national history, showing that it culminated in Christ and warning them of impending loss of all they had lived and hoped for. It was a powerful plea for a spiritual rather than a formal, a universal rather than a national and local religion. The more powerful and conclusive his speech the more furious and determined were his enemies. We do not quote that speech.

II.

Stephen Murdered, vii, 54-60.

"Now when they heard these things, they were cut to the heart, and they gnashed on him with their teeth. But he, being full of the Holy Spirit, looked up steadfastly into heaven, and saw the glory of God, and Jesus standing on the right hand of God, and said, behold I see the heavens opened, and the son of man standing on the right hand of God. But they cried out with a loud voice, and stopped their ears, and rushed upon him with one accord, and they cast him out of the city, and stoned him; and the witnesses laid down their garments at the feet of a young man named Saul. And they stoned Stephen, calling upon the Lord, and saying, Lord Jesus, receive my spirit. And he kneeled down, and cried with a loud voice, Lord, lay not this sin to their charge. And when he had said this, he fell asleep."

(1.) Wild Rage.

It reached its culmination as he was closing his speech. In reply to it, he charged them with murdering their Messiah. They were helpless to answer him, and they had no power but physical to hurl against him. His claim to have a vision of Jesus maddened them the more, for it made him equal with God. It was a rage that did not want to be interfered with in its blind actions, so they stopped their ears. It swept them beyond their own control, for they used their teeth as weapons, like brutes. The wonder is that they were not too blind to get him out of the city before killing him. But their ceremonialism was what aroused them, and it was as deep as their hatred, a sort of superstition as loathsome as their brutality.

(2.) New Power Released.

It was the power of the martyr. This was the first to follow in the steps of the Master—murdered because he was good and his goodness interfered with their evil. Two things, he says, do their remind us of what Jesus said on the cross. Jesus said: "Father, into thy hands I commend my spirit;" Stephen said: "Lord Jesus, receive my spirit." Jesus said: "Father, forgive them, they know not what they do;" Stephen said: "Lord, lay not this sin to their charge." He had attained to the Master's spirit and he had the glory in his face. That new power goes forth for two opposite effects.

III.

The Great Upheaval, viii, 1-3.

"And Saul was consenting unto his death.

"And there arose on that day a great persecution against the church which was in Jerusalem; and they were all scattered abroad throughout the regions of Judea and Samaria, except the apostles. And devout men buried Stephen, and made great lamentation over him. But Saul laid waste the church, entering into every house and dragging men and women, committed them to prison."

(1.) Persecution.

The hounds of hell had slipped their leash and were soon baying on the track of the disciples. The latter were fleeing from the city for safety, with the singular exception of the apostles. How did they escape? They had not grown broad as Stephen, and did not break with the Pharisees, as he did. The persecution this time despised those who had been pursuing the disciples, namely, the Sadducees, and as they did not find the apostles involved with Stephen, they showed their contempt for the Sadducees by shielding the apostles. The new effort to exterminate the disciples was led by the most cultured and influential young rabbi of his day—Saul of Tarsus. He had consented to the illegal and bloody deed, whether that meant that he was a member of the council or not. He had aided in the murder by taking care of their outer garments, which the murderers laid at his feet, so that they could throw the stones a little better. He was literally mad with rage. His conscience had been hurting him for not enforcing God's law against these heretics, and he must now make up for lost time. He will soon be carried on too far, and then he will find Christ.

(2.) Spreading the Gospel.

It seems that God allowed the persecution to drive them out from a place that was growing rather too comfortable. As they go they spread the news and at last are obeying Christ's parting command to go everywhere with the gospel, beginning at Jerusalem.

Thus Stephen, though a seeming failure, was a conspicuous success. He presented to the world an ideal Christian character and that was success. He was the occasion of starting the disciples out on their world conquering mission. His example stimulated all of them, and is still doing so.

WHAT THE MASTERS SAY.

A young man of such glorious genius and especial grace that there was nothing he might not have attained to had he been allowed to live. His wonderful openness of mind; his perfect freedom from all prepossessions, prejudices and superstitions of his day, his courage, his eloquence, his spotless character; with a certain sweet, and at the same time, majestic manner, all combined to set Stephen in the front rank; both of service and of risk. He was already all but the foremost man of his day.—[Whyte.

We read of the glory that shone in the face of Jesus Christ on the occasion of His transfiguration. The glory was there all the while, but on the mount it shone forth. And we are also told how the face of Moses shone when he came down from the mount where he had been communing with the Lord. Grace is something implanted in the heart of man, and from that center it works outward till it permeates every part of him and transfigures his whole being, and ever and anon we get flashes of the beauty of holiness. Who of us has not some time seen such a face, which, though it might be naturally homely or withered and wrinkled because of age, has with the right light upon it, shone with a beauty that seemed angelic? Such a face Stephen wore, and one of the bystanders never forgot it. That man was Saul of Tarsus. A dark providence it was that suffered Stephen to be taken away. A tower of strength he was to the infant church, and one they could ill afford to lose. But the Lord has always a coming man. The blood of the martyrs is the seed of the church, and so it proved in Stephen's case, and it came to pass in the providence of God that the very young man who held the clothes of those that stoned the first martyr was destined to wear Stephen's mantle, and to catch up the banner that fell from his dying hand and bear it in triumph to the ends of the earth.—[Henson.

PERTINENT QUESTIONS.

(1.) Are there any new phases of Christianity to be brought out yet?

(2.) Is there to be a new mission for laymen?

(3.) Why argue with those who cannot, or will not, reason?

(4.) Why is experience the supreme test of truth?

(5.) Why was Stephen a success in spite of his early death and unfinished life?

(6.) What made Stephen himself the final argument for Jesus?

(7.) Is it possible to have the forgiving spirit always?

Christian Endeavor.

DOWN IN THE DEEPS.

Terse Comments Upon the Christian Endeavor Topic for February 21, (Pilgrim's Progress Series.) II. "The Slough of Despond."—[Ps. lxix, 1-4, 13-15; xxxx, 1-2.

By William T. Ellis.

A man and his wife had been preparing several years for missionary work in China. At last, after an expensive journey, they reached that great empire. But the sights and sounds and smells were too much for them, and, without even visiting the particular field to which they were bound, they returned home. Like Bunyan's Pliable and Christian, they were early engulfed in the Slough of Despond. Like Pliable, they scrambled out on the homeward side, and gave up their noble journey. The travel world is full of such folk. The fleas of Japan, the filth of China, the poor hotels of Korea, the seasickness on the China Sea between Hongkong and Manila, the heat of Singapore and Colombo, the heat and diseases of India—such trifles as these turn them from their goals, or else make their journeyings miserable. Now it be written down as inevitable that whoever would travel to any purpose may expect tribulations by the way. But the good traveler will never give up. No troubles will be allowed to engulf him. He will persevere to the end. In the log of Christopher Columbus, it is said, was this entry, repeated day after day, "This day we sailed on." Doubt, discouragement and open mutiny aboard ship, as he sailed those uncharted seas; but "This day we sailed on." It may even be said that only they are worthy of their goal who dare to "sail on," in spite of all hindrances. Christian had his ups and downs, and his dire besetments, but he continued until he reached the city.

The goal justifies the journey, whatever the hardships by the way.

Everyone who falls into the Slough of Despond is sure to emerge "grievlously bedaubed with the dirt," even though he does come out on the right side.

Somebody long ago said that the membership of the churches could be divided into three classes; the jerkers, the shirkers and the workers. Pliable, Christian's comrade for a time, was in the first class. His enthusiasm was easily enkindled, and it glowed brightly for a while, but it was doused to extinction by the first difficulty. In the midst of his earliest rhapsodies, he plunged head first into the Slough of Despond. Enough for him; he wanted no more of that Way. As soon as he could scramble out, at the same spot where he had fallen in, he made straight for the City of Destruction, where his neighbors received him with praise or scorn, according to their state of mind.

If it were not for the Sloughs of Despond, and other hindrances by the way, the Kingdom of Heaven might be full of persons unqualified for citizenship therein.

Of all the black spirits of the pit that clutch the heart of man, the spirit of despair is the most dreadful and malignant. It stifles his hope and his peace, hinders his vision, suffocates his powers, impairs permanently his soul's resiliency, and sends him through life hideously scarred. The daily prayer of everybody may well be, "From the Spirit of Despair, good Lord, deliver us."

Some persons, like Christian, have their eyes so fixed on a distant scene that their feet stumble. Life without vision is intolerable, but vision should never hinder progress, but rather accelerate it. Because of the enrapturing prospect toward which he is traveling, the pilgrim should give especial heed to his steps.

The soul that keeps close to its Guide is sure to escape the Slough of Despond.

Despair is the child of fearfulness, whose father, in turn, is faithlessness.

That Bunyan's pilgrim truly deserved his name Christian is proved by this: Even though he stumbled into the Slough of Despond, he still kept his face toward the Celestial City. Sometimes it signifies less where we are than whither we are going. The noble spirit, amid all adversities, clings to its great purpose. Mired and weary, it still struggles on, in spite of all. The Pliables climb out of their difficulties on the homeward side, and find themselves no farther on in the end; but the Christians grimly worry through to the side nearest their goal.

The difference between a Christian and a wordly man, when they fall into sin or discouragement, is well set forth in the old illustration of the pig and the sheep. Both are liable to fall into the gutter, but the sheep scrambles out as quickly as possible, while the pig lies there and wallows.

A royal character called Help—would that his descendants were even more numerous than they are—came to the rescue of Christian. His helping hand landed the latter on the right side of the pit. One of the privileges of the King's highway is that there are so many friendly spirits traveling thereon. Fellowship, brotherliness and practical helpfulness are best exemplified in the Christian discipleship.

Even in the Slough of Despond there are steps to safety provided—the promises of the King.

News and Notes.

In order to establish a Presbyterian student center at the University of Illinois, a gift of $10,000 has been made toward a fund of $100,000.

The Delai Lama, the head of Buddhism, and the ruler of Thibet, has departed from Peking for Llassa, to the great relief of the Chinese, who now plan to strip him of all but nominal power.

The Church Brotherhood idea has taken hold in Scotland, even as in America. Thirty-five brotherhoods have been organized in and about Edinburgh, with a membership of 75,000 men. Prof. George Adams Smith reports it as "the most important movement since the Reformation."

Charles Steizle, head of the department of church and labor of the Northern Presbyterian Church, has gone to Europe for a study of social and industrial conditions in a dozen leading cities there.

Despite the financial depression of last year, the contributions to foreign missions in America increased by $602,000, owing probably to the Laymen's Missionary Movement; while the decrease in Great Britain was $56,000. The evangelical churches of Christendom during 1908 gave $22,446,465 to foreign missions.

An ambitious project of the Washington (D. C.) Young Men's Christian Association is to have every young man who comes to the city as a stranger visited personally by some representative of the Young Men's Christian Association.

The Northern Baptists have undertaken to raise their benevolent budget this year upon an apportionment basis, the total desired for the three national societies being $1,500,000.

When the unique procession of Indians from all parts of Alberta was held at Calgary some time ago, they were accompanied by Rev. Mr. McDougal, a missionary who has given his life to the red men. So notable has been his work that when the crowds that lined the street recognized him he was greeted with cheers.

There was an average of 105,321 men present every Sunday last year at evangelistic services held by the Y. M.C.A. The association's shop meetings were attended by 983,075 men, and 19,706 declared their purpose to become Christians.

An innovation that may have far-reaching results is the arrangement lately made whereby American National Red Cross accepts Sunday-school scholars as members under special terms. An entire Sunday-school class may be enrolled in the membership for one dollar a year. The scheme originated with Rev. C. A. Brand of the Congregational Sunday-school Society, Boston. As the National Red Cross has less than 10,000 members, it is thought that this will help to increase its roll very largely.

A new process has been invented whereby both sides of a sheet of paper may be printed upon by the raised point system for the blind. This reduces the cost of such literature nearly one-half. One immediate result of the innovation has been the issuance of expositions of the International Sunday-school Lesson for the blind for this current year. The United States government allows free transmissions through the mails for all literature lent to blind people.

Up to Date Undertaker.

Once again does the West score on the East. Recently a New York manufacturer of facial beautifiers was demonstrating in one of the large Chicago department stores. One morning the New Yorker and her assistant noticed a decidedly sober-faced man hanging around the counter, watching the demonstrations and taking in all that was said in the attempt to push sales and advertise the goods.

After about an hour of this he mustered courage to come up to the counter and purchase several large packages of the goods. When he had paid for them he handed his card to the assistant. She was surprised to discover that the man was an undertaker doing business in a large Michigan city.

A week later the undertaker wrote to say that he had used the preparation with most gratifying success in his business, and that every one who had seen the results was amazed at the lifelike appearance and the absence of the ordinary pallid hue of death.

Facial beautifiers for the dead certainly seem to be a new departure.—[New York Sun.

Eat Ice Cream With Pepper.

During the exposition in Charleston one of the many colonels in North Carolina came here with Gov. Aycock. He was very fond of ice cream, and at one of the most brilliant receptions of that period asked for pepper and salt, with which he declared it had always been his habit to eat his cream. That was something new under the sun to these parts, but as the Erskine College man says, "De gustibus non disputandum."

It must be said, however, that the tarheel colonel is not the only person of distinction who likes salt. A brilliant young lawyer shocked all his associates at the Taft dinner in Summerville Sunday night by drinking his champagne with salt. It is said that salt gives almost as fine a bouquet as vinegar.—[Charleston News and Courier.

Hamburger's Hamburger's Hamburger's Hamburger's Hamburger's Hamburger's Hamburger's Hamburger's Hamburger's Hamburger's Hamburger's Hamburger's

Business Offices for Rent

Splendidly located in the New Hamburger building. $12.50 per month and up. Good light, best elevator service. Apply at Advance Credit Dept. Main Floor.

Hamburger's SAFEST PLACE TO TRADE

Information Bureau

Free information about any point in Los Angeles or Southern California. Strangers welcome to guide books and maps. Main floor.

Main Floor

Saturday is Children's Shoe Day

Hamburger Shoes for Children

Invariably give satisfaction—both to the boys and girls that wear them, as well as the mothers who buy them. Here are two big saturday [illegible]

SCHOOL SHOES WORTH $2.50 . . . $1.50

Saturday bargains as usual—but bigger than usual this week. This lot includes children's and misses' shoes in sizes to 2—boys' shoes in sizes to 5½. All the most popular [illegible] kid, patent colt, calfskin and elk skin. Styles that not only look well—are guaranteed to give the best of service.

GIRLS' SCHOOL OR DRESS SHOES . . $1.95

A special lot embracing the very highest class footwear—values up to $3.50. You'll find all the most popular leathers in lace and button styles. Welt soles; school or military heels. Just the swagger shapes that will please the young ladies. Sizes 11½ to [illegible], 2½ to 6. Exceptional values at Saturday's price

Trimmed Hats

Advance Showing of Spring Models

In such a variety of styles as will easily meet all tastes and needs—beautiful and up-to-date millinery for any and every occasion. A particularly exclusive line. No two alike. Smart tailored effects for traveling wear—up to the daintiest creations for social functions. Every fashionable color scheme. Not a popular shape missing. We would call special attention to the charming Georgette sailors here in several modifications. A showing not to be equaled at..... **$10.**

Second Floor.

Good Luck?

Of course there isn't any—you think. No man who folds his hands and waits for his "ship to come over" ever realizes that hope. He doesn't deserve to, either. It's a pluck that does the stunt!—every time. It's grit! It's gumption! It's hard work!—it's that sticking to things that brings the desired end. Take the Big White Store, for instance. Isn't it a splendid proof?

Yours sincerely,

THE ARROW GIRL.

WOMEN'S COATS $12

Sensational Sale of $25 and $30 Models

A next-to-nothing price, surely. Styles to suit most any taste. Plain tailored and braid-trimmed models—semi, tight or loose-fitting. Of finest

Broadcloths, Coverts and Novelties

in colorings that won favor during the past season. They can't last long at this price. If you'd share in the biggest coat bargain ever offered, be here at the opening of the store Saturday.

Second Floor.

Scarfs and Veils

Twenty-five styles to select from. Best chiffon, some embroidered, others plain. All colors. Four edges hemstitched; 2 and 3-yard sizes.

$1 and $1.50 kinds. Special... **75c**

Main Floor.

NEW SPRING WAISTS

Models Made to Sell at $10 at Least

Choose Saturday for buying your Spring waists—if you would save almost half. We've an exceptional offering for so early in the season. Handsome waists of finest lace, net, taffeta and messaline. Exquisite colorings, elaborate trimmings. Also a number of smart tailored models of best materials. Under ordinary circumstances any one of these waists would be marked $10—as a special advance Spring season bargain—your choice Saturday at only..... **$6**

Second Floor.

Pretty Ribbons

There's a wonderful assortment to choose from. All the new colorings and designs.

Worth to 65c a yard—satins, taffetas and fancy floral effects—widths to 6 in.... **19c**

Black Ribbon

Good quality hard finish taffeta in widths to No. 60. Hair bows and sashes tied free... **15c**

Wash Ribbon

All colors. Widths No. 1, No. 1½ and No. 2—4, 5 and 7c a yard grades. Bolt of 10 yards. Special... **18c**

Main Floor.

New Models Royal Regent Corsets Every Pair Fitted and Guaranteed $1.85

Beauty and symmetry of form is the desire and right of every woman. Much depends upon the corset. Royal Regents are favorite in every part of the world where fashion reigns. We guarantee these to be the equal of any other $2.50 corsets made. The size range is complete. A style for every figure. Full supporter attachments. These are the regular $2 and $2.50 Royal Regents—our low price is for the purpose of introducing the new models. (Second Floor.)

The Newest In Belts

We show the new [illegible] first. Here are two of the latest arrivals. Be sure and see them.

Imported taffeta, elastic and embroidered belts. Handsome buckles.

Novelty belts in grape and other designs. Buckles to match. $1.50 kinds. Special.....

Pretty Ruching

Neatly packed boxes with neck lengths. No two alike in serviceable styles readily [illegible] at 50c a yard. White and colors. Per box..... 50c

Main floor.

Hamburger's Hamburger's Hamburger's Hamburger's Hamburger's Hamburger's Hamburger's Hamburger's Hamburger's Hamburger's Hamburger's Hamburger's

Where Important Services Will Be Held Tomorrow

First Congregational Church

Hope Street, near Ninth.

DR. WILLIAM HORACE DAY, Pastor, will preach at 11 o'clock. Subject: "The City: the Hope of Democracy."

DR. WILFRED T. GRENFELL

Will speak at 7:45 o'clock. Stereopticon lectures of icebergs, reindeer and deep-sea fisher-folk.

St. Paul's Pro-Cathedral

523 South Olive Street.

RT. REV. J. H. JOHNSON, D. D., Bishop. VERY REV. WILLIAM MacCORMACK, Dean and Rector.

7:30—Holy Communion.
11 a. m.—Morning Prayer and Litany. Sermon by Rev. Thomas C. Marshall.
7:30—Evening Prayer—Sermon by Rev. Chas. T. Murphy.

First Christian Church

Hope and Eleventh Street.

REV. A. C. SMITHER, Pastor.

9:30 a. m., Sunday School; 11 a. m., sermon by pastor. 6:15 p. m., Christian Endeavor. 7:30 p. m., sermon by pastor on "Christian Science and Healing," which is the third of a series of Sunday evening sermons on "Healing." All are invited.

St. John's Episcopal Church

514 W. Adams Street (near Figueroa.)

REV. LEWIS GOUVERNEUR MORRIS, Rector.

7:30 a. m.—Holy Communion.
11 a. m.—Morning prayer and sermon—"RELIGION AND HEALTH."
7:30—Evening prayer and sermon.

This is a FREE Church. Take Grand avenue car to Adams street or yellow University car to Chester Place and walk through Chester Place.

First New Testament Church of Los Angeles

139 W. 5th St. (bet. Main and Spring).

Minister, PASTOR JOSEPH SMALE.

Sermon theme, 10:30 a. m., "The Inalienable Gospel." 7:45 p. m., the fourth in the series on "The Coming of the Lord." Daily noonday prayer meetings. Pastor's bible class Fridays, 7:45 p. m.

Ev. Lutherische Dreieinigkeits Kirche

Ecke W. 8 und Flower Str.

Gottesdienste: Morgens 10:30. Abends 7:30. Wochenschule, Engl.-Deut. W. 18 and Cherry sts. ARTH E. MICHEL, Pastor.

Grand View Presbyterian Church

W. Adams st., near Vermont ave.

REV. W. H. FISHBURN, D. D., Pastor.

Sunday school at 9:30 a. m. Church services at 11 a. m. and 7:30 p. m. Morning subject, "The Young Man's Vision." Evening subject, "Getting Something for Nothing."

Seventh-Day Adventists

Startling but yet true—the fact that the end of all things is at hand as foretold by the Prophets, will be the subject of Eld. C. E. FORD'S discourse next Sunday night, Feb. 21st, 1909, at 7:30, at the Church,

141 Carr Street,

Just South of Pico, between Main and Hill sts. All are invited. Seats free.

Temple Baptist Church

"THE TOURISTS' CHURCH HOME."

REV. ROBERT J. BURDETTE, D.D., Pastor.

Morning sermon at 11:00, "THE TWO CROWNS."

Evening service, "WASHINGTON'S BIRTHDAY COMMEMORATION."

Sermon, "From Bunkerhill to Yorkville." Special patriotic music. Hear "The Song of the Flag." Spend your Sunday with us. Come early and get a good seat. It's yours. All PATRIOTS welcome.

The Independent Church of Christ

Eighteenth and Figueroa Sts.

REV. J. S. THOMSON, Pastor.

Sunday services 11 a. m. Subject of sermon, "Evil Spirits in the Invisible World." Solo, "With Verdure Clad." Mme. Genevra Johnstone Bishop. Solo, "My Redeemer and my Lord." Mrs. Geo. F. Drake. Miss Mary L. O'Donoughue, organist. All are cordially invited, especially strangers.

Broadway Christian Church

219 N. Broadway.

B. F. COULTER, Minister.

Fiftieth and last day of revival. Q. F. Ezlegel will preach at 11. "From Bethlehem's Cradle to Calvary's Cross." Princess Long will sing, "The Upper Room." Last service at 7:45. Subject, "The Unseen, Future Recognition." Solos, "The Sparrow Song," "The Holy City," and an Oratorio. On interesting platform meeting. Welcome.

First Baptist Church

Flower St., near Seventh.

REV. J. Q. A. HENRY, Pastor.

Preaching service at 11 a. m. and 7:30 p. m. Dr. Henry's morning theme will be "Will America Fulfill Her Divine Mission?" Evening topic, "Washington's Counsel: Put None But Americans On Guard." Baptism in the evening. Sunday school at 9:30. Young People's Rallies at 6:15 p. m. All seats free. Everybody welcome.

First Presbyterian Church

20th and Figueroa

REV. WM. A. HUNTER, D. D., (Hon. [illegible] in W. [illegible])

Preaching 11 a. m.: Topic, "[illegible] Knowest not now, but Thou [illegible]." Sunday school at 9:45 a. m. Christian Endeavor 6:30 p. m. At 7:30 p. m. special by the pastor. Prayer meeting Thursday, 7:45 p. m. Everybody welcome.

Immanuel Presbyterian Church

Cor. Tenth and Figueroa

REV. HUGH K. WALKER, D. D., Pastor.

Services at 11:00 a. m. and 7:30 p. m. Sunday morning Dr. Willard T. Sears, [illegible] philanthropist of Lebanon, Syria, will [illegible] evening the usual [illegible] Subject, "Making the Most of a Misspent Life." Career. Baraca Class, [illegible] between the ages of [illegible] to join. Y.P.S.C.E. meets at 6:30.

First Unitarian Church

925 South Figueroa

E. STANTON HODGIN, Minister.

Sunday school and Young People's Union at 9:45. Young People's Class in Parliamentary Law and in the study of Religions at 10:15.

"The Place of Authority in Religion and Religious Religion" will be the subject of the First Unitarian Church service on Sunday, 21st. In the evening [illegible] illustrated lecture on "[illegible] 1908." Good music.

Trinity Methodist Episcopal Church, South

Cor. Ninth and Grand

Preaching at 11 o'clock by the pastor, REV. J. W. [illegible]

At the evening service at 7:30 o'clock [illegible] over the attack [illegible] and Strangers cordially [illegible] Prof. J. F. Dupuy [illegible]

Magnolia Avenue Christian Church

W. 25th St. and Magnolia Ave.

JESSE F. [illegible], Minister.

Sunday School at 9:45 a. m. Rally day to the Business Men's Class. Address by Tyrrell, Teacher [illegible] Church services [illegible] Morning sermon, "[illegible] evening sermon, "[illegible] music. Cordial welcome.

Egyptian Dogs Were Pets.

Excavators in one of the ancient Egyptian cemeteries discovered the bodies of many pet dogs. One of the animals had ivory bracelets round its legs, while several [illegible] twisted leather. One [illegible] lead attached. [illegible] the dogs were in a [illegible] dition, the result of [illegible] healthy luxury.